VELUT ARBOR ÆVO

GEN

ALLEN COUNTY PUBLIC LIBRARY
3 1833 03619 2166

GENEALOGY
971.302
T63UT
1938

TORONTONENSIS

Volume XL

1938

EX
LIBRIS

the 1938 TORONTONENSIS

VOLUME XL

PUBLISHED BY THE STUDENTS' ADMINISTRATIVE COUNCIL OF THE UNIVERSITY OF TORONTO

Allen County Public Library
900 Webster Street
PO Box 2270
Fort Wayne, IN 46801-2270

Former Editors

1898: Burriss Gahan
1899: G. W. Ross
1900: E. H. Cooper
1901: No Publication
1902: F. H. Phipps
1903: W. J. Bird
1904: E. A. McIntyre
1905: W. N. Hutton
1906: L. Buchanan
1907: M. F. Dunham
1908: Claris Edwin Silcox
1909: D. E. S. Wishart
1910: G. M. Willoughby
1911: R. C. Geddes
1912: E. A. Bott
1913: P. T. Dowling
1914: A. McLeod
1915: Herbert Turney
1916: Herbert Turney
1917: Herbert Turney
1918: J. Bacon Brodie
1919: H. G. Stapells
1920: Fred C. Hastings
1921: Roy V. Sowers
1922: Everett L. Wasson
1923: Everett L. Wasson
1924: Ralph B. Cowan
1925: Warner A. Higgins
1926: Fraser W. Robertson
1927: George L. Roberts
1928: Wilfred E. Shute
1929: Maurice T. de Pencier
1930: R. C. H. Mitchell
1931: W. F. Payton
1932: Gordon K. Masters
1933: S. A. R. Wood
1934: F. W. Pooley
1935: J. K. Thomas
1936: Frederic Branscombe
1937: Frederic Branscombe

Board of Editors

•

WALTER CARON JONES
Editor-in-Chief

JOHN JAMES HENRY
Associate Editor

WILLIAM THOMAS BODDY
Organizations

VERSCHOYLE DUDLEY WIGMORE
Assistant Organizations

FRANKLIN ROY KEMP
Photography

WILLIAM ROBERT LUSCOMBE
Fraternities

RALPH REGINALD IRELAND
Athletics

EDWARD ALEXANDER MACDONALD, B.A.
Business Manager

VELUT
ARBOR
ÆVO

DEDICATION

To that vast corps of *Torontonensis* staff members of the past forty years, in whose anonymous service, symbolic of the true University spirit, may be found that sacrifice of self which is, and will ever be, the world's greatest need.

". . . . The temper in which knowledge is used is often more important than the knowledge itself. No one is going to do his life-work in a void . . . ."

—Dr. Bruce Taylor of Queen's
in message to *Torontonensis*, 1922.

Those Forty Years

It may be that the fiftieth or one hundredth anniversary is more properly the time for such a dedication, such a preface. We are not, however, entirely free agents in this matter: long hours spent over the volumes of other years resting in quiet repose — uncomfortably near oblivion — on the fifth floor of the Library stacks have conditioned our action to a point approaching necessity. Yield recognition, pay tribute we must.

This is not the place to discuss or attempt a judicious estimation of the value of *Torontonensis,* or to conduct a searching inquiry into the rightness or wrongness of the very bases of its existence. The first, the only court of trial is with each year's graduating classes: that each year the book has met with approval sufficient to render its continued publication highly desirable — a matter of importance, if not of vital necessity — relegates, perhaps, any contemplated probing of its *raison d'être* to the limbo of academic exercises.

What we would do here is focus attention on the inception and evolution of *Torontonensis. "Torontonensis,"* remarked *The Varsity* recently, "brings you the world in *pictures.*" The basis for this somewhat exaggerated statement, residing in what appears today to be the distinguishing characteristic of *Torontonensis,* could not, however, be found to an equal extent in the initial volume of 1898. For Volume I, containing one-half as large and one-half as many pages as this present volume, boasted only some two dozen group photographs — of clubs and class executives. There were no corresponding portraits for the biographies of the ninety-eight men graduating and of the fifty-two women — whose biographies, incidentally, were divided into four groups of thirteen, the pages of

each group being bordered with the insignia of one or other of the four playing-card suits! Novel, too, when compared with more recent editions, was the first year-book's featuring of two or three short stories — one of them the work of one B. K. Sandwell, '97. It is impossible for us, perhaps, at this distance, to appreciate fully what this first volume cost the editorial staff in time and toil. Burriss Gahan, the Editor, who was also one of the two Editors of *The Varsity* for 1898, and the members of his staff, among whom were to be found such stalwart members of the Class of '98 as J. G. Inkster and E. W. Beatty, must certainly have been confronted with the almost insurmountable obstacles of passive resistance and scarcity of funds—obstacles ever attendant on new ventures. The wonder is not that today their production should appear perhaps small, perhaps amusingly quaint, but that they should have succeeded so signally as they did.

Subsequent volumes of *Torontonensis* mirror the development of the University: the admission of new colleges and faculties into the Federation, their entrance into *Torontonensis,* itself increasing in size to meet new demands; the effect of the war-years' impingement on University life; the creation of Hart House; the celebration of the University's centennial, 1927. Yet all these reflections of matters of contemporary importance are as the playing of light and shadow on the course of a swift-moving stream. Beneath the sombre darkness of war, the brilliant aurora of peace, the mellow glow of a century's achievements, there flows through all *Torontonenses,* deep, central, strong, the main current of University life. It is the story of groping, growth, self-realization. It is the heart of Volume I: it is the life-blood of Volume XL. That is why, despite surface variations, the numerous editions of *Torontonensis* remain essentially the same. In the light of after-years it would appear the pioneers of '98 builded better than they knew.

THE EDITOR.

Table of Contents

Former Editors 4
Board of Editors 5
Dedication 7
Foreword 8
The President's Message 15
University College 18
Biographies 246
Organizations 344, 392
Athletics 40
Victoria College 259
Biographies 347, 397
Organizations 64
Athletics 270
Trinity College 349, 402
Biographies 74
Organizations 276
Athletics 352, 406
St. Michael's College 84
Biographies 214
Organizations 90
Athletics 223
Commerce and Finance 98
Biographies 283
Organizations 354, 409
Teachers' Course 110
Biographies 288
Organizations 357
Athletics 126
Faculty of Medicine 303
Biographies 371
Organizations
Athletics
Faculty of Applied Science and Engineering
Biographies
Organizations
Athletics
Faculty of Dentistry
Biographies
Organizations
Athletics

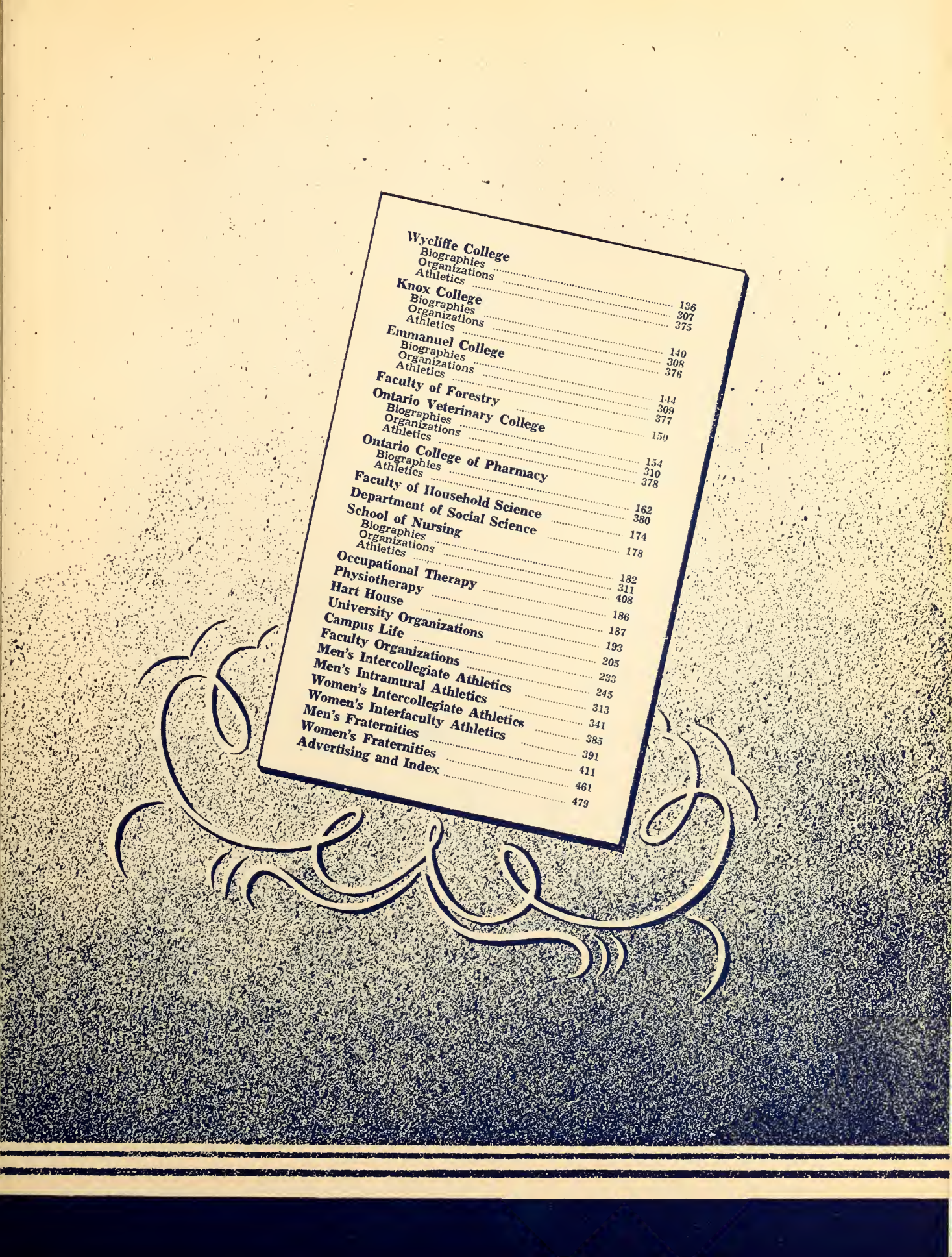

Wycliffe College 136
Biographies 307
Organizations 375
Athletics
Knox College 140
Biographies 308
Organizations 376
Athletics
Emmanuel College 144
Biographies 309
Organizations 377
Athletics
Faculty of Forestry 150
Ontario Veterinary College 154
Biographies 310
Organizations 378
Athletics
Ontario College of Pharmacy 162
Faculty of Household Science 380
Department of Social Science 174
School of Nursing 178
Biographies
Organizations
Athletics
Occupational Therapy 182
Physiotherapy 311
Hart House 408
University Organizations 186
Campus Life 187
Faculty Organizations 193
Men's Intercollegiate Athletics 205
Men's Intramural Athletics 233
Women's Intercollegiate Athletics 245
Women's Interfaculty Athletics 313
Men's Fraternities 341
Women's Fraternities 385
Advertising and Index 391
..... 411
..... 461
..... 479

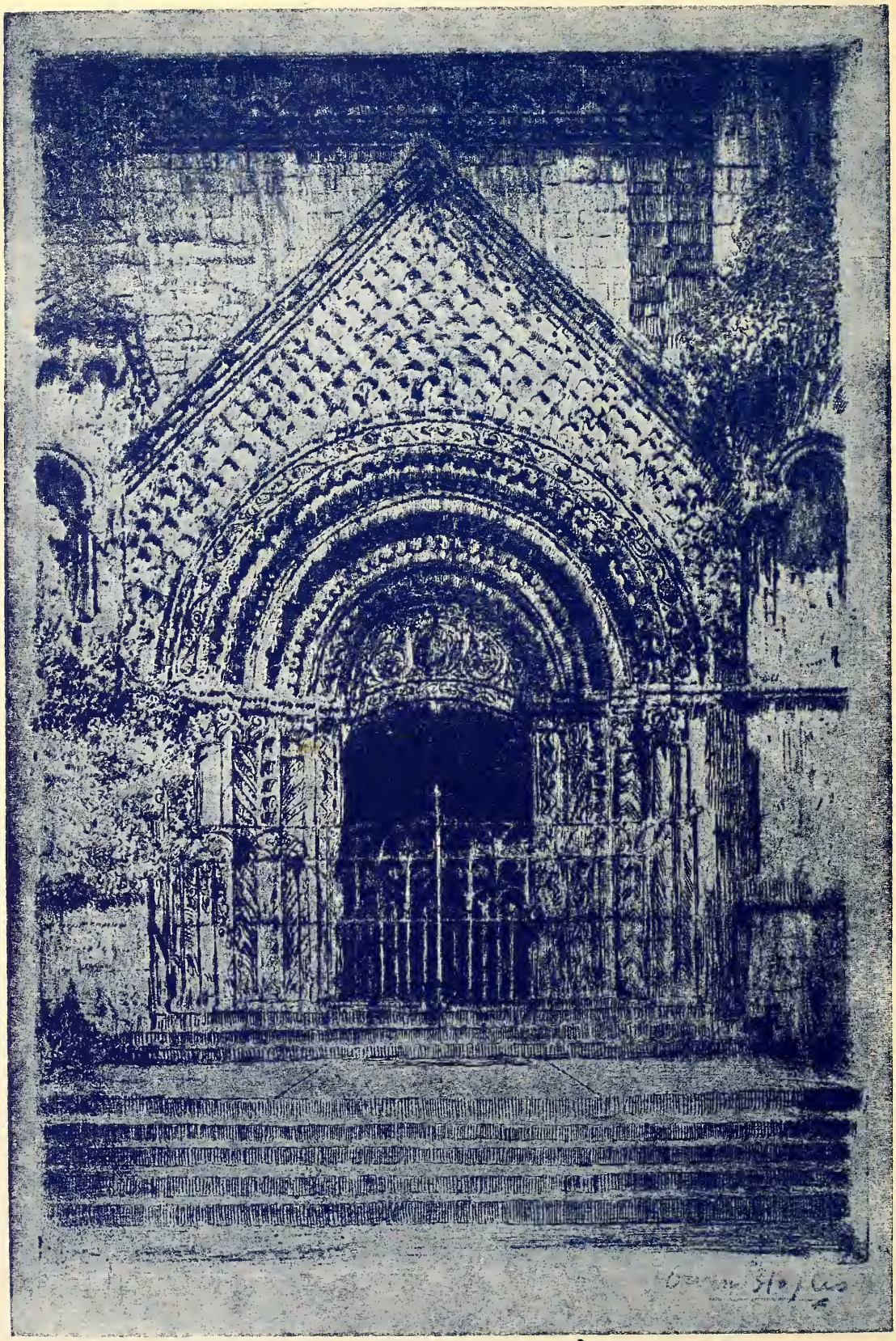

SENIORS

THE HONOURABLE AND REVEREND H. J. CODY, M.A., D.D., LL.D.

A Message from the President

To the Members of the Graduating Classes:

GREETING and good wishes! All too rapidly the years fly past and the freshman has become a grave and reverend senior, ending one chapter of his education and looking forward to the stern chapters of life's active experience. A university degree should mean that the graduate is interested in general ideas; that he will not accept or reject an idea until he has sought to understand it; that he is made "capable of philosophy"; that he desires to get down to the roots of matters; that he has come to learn the significance of things in their universal relationships. I hope that the University has stimulated, and trained you to think, not necessarily to think alike, but at least to think strenuously about the great issues of right and wrong, of liberty and government, on which thinking for the individual and the community depends that balanced judgment which is vital to all noble and reasonable living. We cannot have today in our land too many citizens possessed of that combination of knowledge and sound judgment which it is one of the University's chief aims to provide.

The aim, indeed, of all education is to enable you to do three things: (a) to make a living; (b) to live a life; and (c) to mould a world.

It is a worthy ambition to fit one's self to earn a living. This the University has tried to help you to do. I hope that you will soon find a field for your trained abilities in this Dominion of Canada. The State has helped largely to give you this training and has therefore a right to expect your best service. This country while dowered with great material riches demands hard work, if this wealth is to be discovered, developed and conserved; but it is a country worth working for, a country which cannot stand still unless our own folly, disunion or stupidity retards its growth.

It is of still greater importance to make a life, to enrich a personality. To do this is to attain real success. Such an enlargement of life is a good in itself. You carry away from college halls a disciplined mind, a quickened imagination, a widened sympathy.

You are called and trained also to mould a world. Your culture must issue in service. It is a perplexed and perplexing world in which we live and which we must influence. A great British pro-consul, the Earl of Cromer, once gave this advice to a group of English youths: "Tell the truth, love your country, don't dawdle." In these three ways you can help to mould your age.

The Universities of Canada are bonds of national unity, training-places for national service, and windows which afford an international outlook. No nation today can live in isolation, much less can a member of the British Empire. The famous English historian, Professor G. M. Trevelyan, in the latest edition of his history of England, aptly and truly says: "In spite of all our country's errors, the world's best hopes still rest on her." To safeguard all that is best in our heritage and traditions will be your sacred duty. You are called on to defend our democracy from dangers within and dangers without. Earl Baldwin well expressed your privilege and your responsibility: "You are in charge of all our honour and all our hopes." Both university and country make this same appeal to you.

Don't stand apart from age and maturity. Age needs you and you need age. Let us strive together for the common good, for peace among men of good-will, for building the Kingdom of God on earth.

In the name of this University, your *alma mater*, I wish you Godspeed and good success. "Love the brotherhood, fear God, honour the King."

H. J. Cody

15th March, 1938. President.

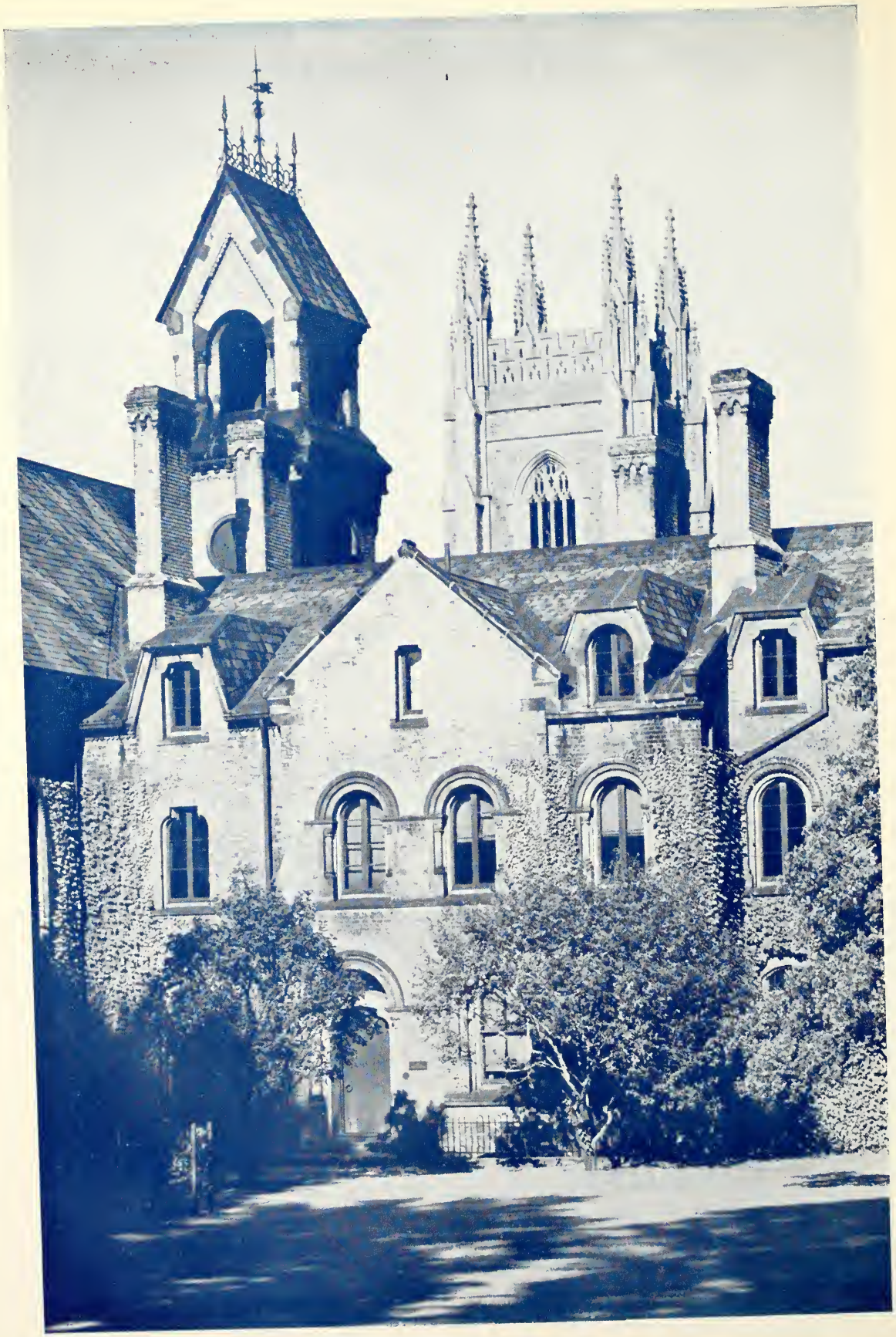

UNIVERSITY COLLEGE

To the Graduating Class of University College

By Professor Malcolm W. Wallace, B.A., Ph.D.

FEW events in your lives are likely to mark the end of one period and the beginning of another more definitely than graduation from college. It is an event that suggests the desirability of mental and moral stocktaking—a fresh surveying and estimating of your programme of life. For four years you have been able to devote yourselves almost exclusively to study. Your instructors and your fellow-students have made their contribution to your education. What value do you set on the process to which you have been subjected?

Perhaps a more important question is, What programme have you laid down for your own immediate future? You should know definitely what you propose to seek from life, and you should bend all your energies to its attainment. Whether your goal be riches or eminence in a profession, or success in politics or some more altruistic achievement, you cannot afford any longer to be indefinite about it. Success is almost always dependent on hard work consistently directed toward a definitely conceived end.

It is said that many university graduates cease to be students from the time of their graduation. They represent the failure of the arts college. They have wasted four years of their lives, and the state has made a bad investment in them. Unless college has stung you wide awake, unless it has implanted tastes and interests which clamour for satisfaction, all your accumulated information will avail you little. Information is of value only as the raw material which will enable you continually to add to and to modify your stock of ideas and of convictions. The very existence of the University can be justified only to the extent that you prove to be more alive, more intelligent, more devoted to social good than those whose opportunities have been less. Your education must continue as long as your lives. You can continue to grow only if you regard your books, your friends and your work as sources on which you are dependent for greater understanding and for becoming more efficient members of your community.

This is a difficult world in which to find your way, for there is no easy solution to the perennial human enigma of the juxtaposition of good and evil in life. I would warn you against adopting easily the attitude of the cynics or of the disillusioned. They will assure you that

> In headaches and in worry
> Vaguely Life leaks away.

That is a perfectly just description—of them and of all superficial weaklings, who cannot endure the pains of thinking or of strenuous moral striving. I suggest to you that you hold fast to your belief in the reality of goodness, truth and beauty no matter how intimately you find them associated with wickedness and error and ugliness. Angels are bright still though the brightest fell, and your deepest instincts will tell you that human experience is saturated with meaning; to discover it is the only serious occupation of man.

I confess that I have but little faith in sermonizing of this kind. Your tastes and inclinations are already pretty well determined, and they will bid you seek for satisfaction either in trivialities or in more substantial ways. Very many of you, I believe, will aim at making a contribution toward untangling the irrationalities and injustices of the puzzling world in which you must play your part. I can only assure you that your efforts to live the good life will be watched with the deepest satisfaction and pride by those who for a time have had the great privilege of being your instructors.

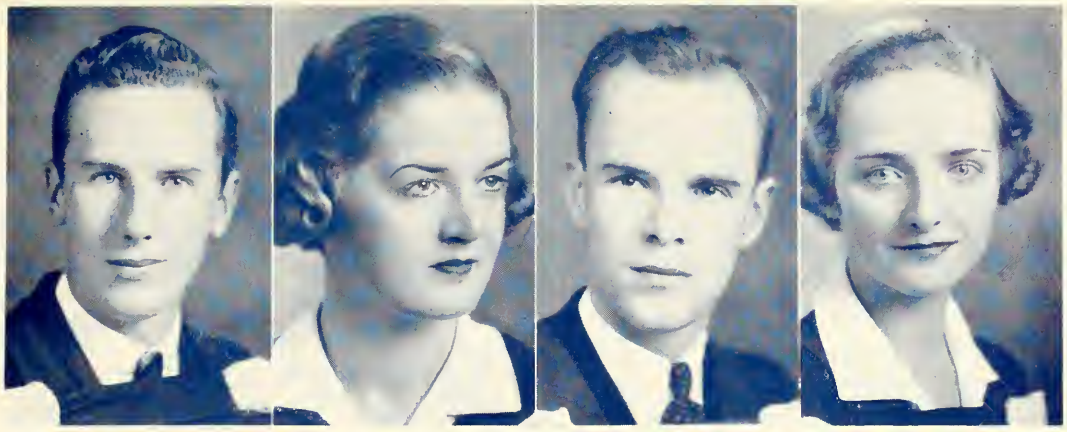

TOM COLE, *President*; BETTY CAUDWELL, *Vice-President*; BEV. GAYNOR, *Secretary*; PEGGY CARSON, *Treasurer*.

Message from Class of 3T8

THE record of 3T8 U.C. academically has been high. Possibly the most notable honours have come in our last year with the winning of a Rhodes Scholarship by Alan Jarvis—who is the fifth successive Rhodes scholar to come out of University College—and of a Massey Scholarship by Wilf Smith. Here the augury for the future is fair.

In the field of athletics, our men and women have played a prominent part in the sports of the University as a whole, and we have watched our College intramurally in its ups and downs till now we are no longer the "intellectual college" that always loses.

In campus life—in the many clubs, organizations, and conferences—for the last four years, we have occupied prominent places. Again this augurs well.

In a literary way, we have made an excellent showing. We have nursed *The Undergraduate* into a publication with a reputation of which we may with justice be proud. We have had men and women on nearly every debating team sent out by the University; and within the College, we have won the Robinette Debates Trophy. At the University Drama Festival, we have won the Cody Award both years so far. Perhaps we are fitted for heavy rôles later on.

Varsity life has been grand. We used to smile when Alumni sighed and said the four years at college were the most wonderful experience they'd ever had. Now we know. We've enjoyed them. We're sorry it's through. But let's never be pessimistic—let's enjoy life always.

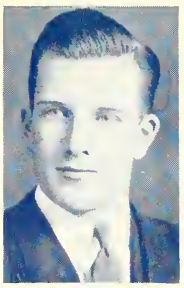

RICHARD STUART ABBOTT
Barrie, Ont. (ΦΚΣ)

Pass Arts. Came to Varsity from Barrie C.I. Was a member of the Honour Science Club and the French Club. Hopes to enter O.C.E. next fall.

J. C. ANDERSON
Ayr, Ont.

Pass Arts.

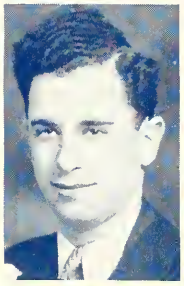

REVA APPLEBY (ΔΦΕ)
Toronto, Ont.

Psychology. Came to Varsity from Parkdale Collegiate, and obtained the David Dunlap Scholarship for Psychology III. Was Regina of Delta Phi Epsilon Fraternity III, IV. Was President of Psychology Club IV. Intends to become a progressive educationist.

HAROLD M. APPLEBAUM
Toronto, Ont.

Pass Arts.

GORDON KERSEY AGAR
Nashville, Ont.

Pass Arts. Came to Varsity from Weston High School, becoming a member of the Varsity Christian Fellowship I. Was a member of this same body II, III; the Hart House Glee Club II, III; the U.C. Players' Guild II; and the Orientals Society II. Plans to study theology in Knox College.

MILTON APPLEBAUM
Toronto, Ont. (BΣP)

Pass Arts. Entered Varsity after matriculation from Harbord C.I., becoming a member of the U.C. Junior Basketball Team I. Played basketball, baseball and volleyball II, III.

M. JEAN ARMSTRONG
Iroquois, Ont. (ΓΦΒ)

Household Economics. Was born in Iroquois, Ont. While at Varsity, resided in Whitney Hall.

GLADYS D. ASHDOWN
St. Catharines, Ont.

Moderns. Born in Fingal, Ont. Came to Varsity from St. Catharines Collegiate on a Reuben Wells Leonard Scholarship. Lived in Cody House, Whitney Hall for four years. Was on *The Varsity* Sports Staff III, IV; was a member of the Italian-Spanish Club, becoming Secretary III and Vice-President IV; belonged to French Club I, III; German Club IV, and Alliance Francaise IV; was Secretary of S.C.M. in U.C. IV; made U.C. Junior Basketball Team II and U.C. Senior Team IV. Outside activities include dancing—tap, national and ballet. Spends summers as playground supervisor. Plans to teach.

DOUGLAS H. BARBOUR
Toronto, Ont.

Pass Arts. Matriculated from Penetanguishene High School and Midland High School. Plans to enter O.C.E.

EDGAR FRANK BASTEDO
Regina, Sask. (ΔΥ)

Pass Arts. Matriculated from Regina C.I. and came to Varsity after spending one year at the University of Saskatchewan. Intends to enter Osgoode Hall in the fall.

WILLIAM BEATTIE
Niagara Falls, Ont.

Moderns. Was born in Dumfries, Scotland. Matriculated from Stamford C.I., Niagara Falls. Won Edward Blake (French and German), James Harris (Moderns), the Second Carter Scholarships. U.C. Residence I, II, IV; South House III. Was a member of Italian and Spanish Club I, II; French Club I, II, III, IV, being Business Manager II; Play I; German Club I, II, III, IV; Play II; Symphony Orch. II, III; U.C. Follies Orch. II, III.

M. BARBARA BEATTY (ΔΓ)
Toronto, Ont.

Pass Arts. Born in Toronto. Came to Varsity from St. Clement's School. Interested in riding and golf, and plans to take a business course following graduation.

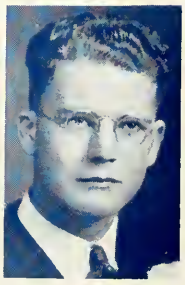

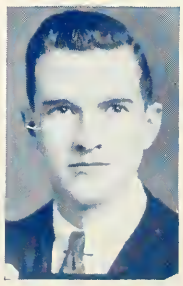

MARGARET ETHEL BECK
Toronto, Ont.
Pass Arts. Matriculated from Branksome Hall. While at Varsity, was active in the French Club and Players' Guild and also played badminton.

KEITH DOUGLAS BECKETT
Windsor, Ont.
Classics. Came to Varsity from Patterson C.I., Windsor, on Edward Blake and James Harris Scholarships in Classics, George Cockburn in Greek and the First Carter Scholarship for Essex County. While at Varsity succeeded in winning the Moss Scholarship I, Mulock II, Grasset Memorial and War Memorial III. Served as Secretary III and President IV of the U.C. Classical Association and played Basketball for U.C. I, II, III. East House has served as his residence III, IV, and O.C.E. will keep him busy next year.

DORIS B. BELL
Collingwood, Ont.
Pass Arts.

MARY KATHERINE BELL
St. Thomas, Ont. (KAΘ)
English and History. Came to Varsity from St. Thomas C.I.

ARTHUR J. BERNSTEIN
Toronto, Ont.
Chemistry. Came to Varsity from U.T.S., winning the Second Alexander Fulton Scholarship in Science I. Is an active member of the U.C. Players' Guild, the German Club, U.C. French Club, Chemical Club, Honour Science Club. Took part in the U.C. Follies II-IV and the U.C. Parliament IV. A member of the staff of both *The Varsity* III, IV, and *The Undergraduate Magazine*, IV. His interests in music found expression in the U.C. Music Club I and the Hart House Glee Club II.

HILLYARD DOBSON BETT
Toronto, Ont.
Chemistry. Picked up matriculation at C.T.S., Harbord, and Jarvis. Was active member of U.C. Parliament I-IV. Was a member of U.C. Football Team II. Was on the Executive of the Chemical Club three years, being President IV. Has spent summers doing everything from digging ditches to scientific research. His ambition is the latter.

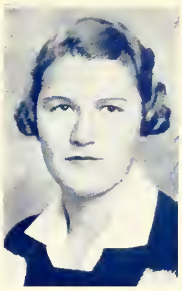

HAROLD V. BINGHAM
Barrie, Ont.
Pass Arts.

MARY C. BROOKS (ΚΚΓ)
Peterborough, Ont.
Household Economics. Born in Napanee, Ont. Came to Varsity from Peterborough C.I. Lived in Cody House, Whitney Hall, and was Head Girl of Cody House IV.

JAMES JOHN BLACK
Toronto, Ont.
Law. Came to Varsity from N.T.C.I. Was a member of Law Club I-IV; Chief Justice of 4th Division Moot Court IV; Associate Editor of the "Court Crier" IV. Is fond of golf, tennis and squash. Plans to continue study of law at Osgoode Hall.

ALICE WINNIFRED BROWN
Regina, Sask. (KAΘ)
Pass Arts. Was born in Regina. Came to Varsity from Regina Central Collegiate. Lived in Cody House, Whitney Hall. Was a member of Women's Glee Club II and III, and of Players' Guild III.

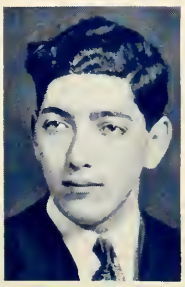

SAMUEL DAVID BORINSKY
Toronto, Ont. (BΣP)
Pass Arts. Came to Varsity from Harbord C.I. and plans to enter O.A.C. next year, having been engaged in the Dairying Industry for the past summers.

FRED ALLAN BROWN
Toronto, Ont. (ΛΧΑ)
Pass Arts. Came to Varsity from University of Toronto Schools.

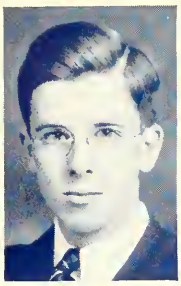

JOHN BUCKLEY
Barrie, Ont.

Pass Arts. Matriculated from Barrie C.I., having won the Andrew Hay Scholarship in Mathematics in 1933. Was a Member of Newman Club and was actively interested in hockey, tennis and debating. His future plans are to specialize in Economics.

A. ELIZABETH BURROWES
Belleville, Ont. (ΣΦ)

Pass Arts. Born in Haileybury. Matriculated from Belleville Collegiate. Was Women's News Editor of *The Varsity* III; President of the Women's Press Club; and Treasurer of Sigma Phi Fraternity. Spent her summers tray-toting at Bigwin Inn and contemplating that job she's going to get after graduation. Future plans: printer's devil for one of the *better* Canadian publications.

ANNA BUCOVETSKY (IAII)
Timmins, Ont.

Household Economics.

AUDREY IRENE CALEY
Toronto, Ont.

Pass Arts. Born in Montreal. Came to Varsity from Bishop Strachan School. Enjoys badminton, skiing and swimming. Spends summer resting up for the winter.

DONALD M. BURPEE
Calgary, Alta.

Chemistry. Resided in North House where he served as President IV.

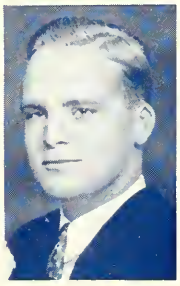

ALAN ROYAL CAMPBELL
Toronto, Ont.

Law. Matriculated from Parkdale C.I. Was a member of the Law Club I-IV, and Chief Justice, 3rd Div., Moot Court IV. Was Associate Editor of the "Court Crier" IV. Was a Member of Hart House Glee Club IV. Played Interfaculty Water Polo II-IV. Next stop, Osgoode Hall.

JOHN HUNTER CAMPBELL
Orangeville, Ont.

Pass Arts. Matriculated from Orangeville High School and took up residence at South House.

JOSEPH CARDY
Port Credit, Ont.

Pass Arts. Attended Port Credit High School. Played Junior Rugby I and II. Was a member of Intermediate Intercollegiate Harrier Team III. Has taken an active interest in Intramural Athletics. Intends to enter Theology at Wycliffe next year.

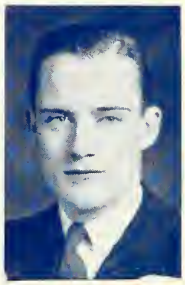

M. M. CAMPBELL
Toronto, Ont.

English and History.

MARGARET A. CARSON
Toronto, Ont. (ΠΒΦ)

General Arts. Came to Varsity from the Bishop Strachan School. Was a member of U.C. French and German Clubs I-IV. Belonged to S.C.M. and Players' Guild. Was President on Third Year Executive.

SHIRLEY S. CAMPBELL
Windsor, Ont. (ΔΓ)

Pass Arts. Was born in Windsor. During her three years at Varsity, resided in Mulock House, Whitney Hall.

D. BINGHAM CASWELL
Midland, Ont.

Pass Arts. Came to Varsity from Midland H.S.; is a member Masonic Lodge, Midland. Played Soccer U.C. III; Hockey U.C. I. Was a member Senior Intercollegiate Hockey Team II, III.

M. ELIZABETH CAUDWELL
Brantford, Ont. (ΔΓ)

Moderns. Born in Brantford and attended Brantford C.I. Lived in Mulock House, Whitney Hall. Was a member of French Club I, German Club I, and Players' Guild I, II, IV. Was on Year Executive III, President of Year IV, and on Council of W.U.A. IV. Spends summers relaxing. Plans to spend more time relaxing.

WILFRED EARLE CLUTE
Elmvale, Ont.

Pass Arts. Matriculated from Barrie C.I., attending the Peterborough Normal School upon graduation. Took up residence at Knox and became a member of the V.C.F. for one year. Expects to enter the ministry of the Presbyterian Church, having acted as a student supply at Presbyterian Mission Stations in Ontario.

MARY EWING CODE (ΑΓΔ)
Alvinston, Ont.

Pass Arts. Came to Varsity from Watford High School. Her residence at Varsity was Cody House I, II, III. Was on *The Varsity* staff II, III, and summer staff of Jasper Park Lodge II.

HYMAN COHEN
Toronto, Ont.

Orientals. Is a Harbord Collegiate product. Was a member of the Orientals Society on which he served as Secretary III, and President IV. Also found time to act on the Avukah Society executive as Treasurer in his last year.

THOMAS F. C. COLE (ΦΔΘ)
Toronto, Ont.

Political Science and Economics. Received his preparatory education at the University of Toronto Schools. Was Year Secretary I, Year President IV; played Senior University College Basketball III, IV. Expects to put in the next three years at Osgoode Hall.

ERNEST H. G. CORNFORD
Brantford, Ont.

Geology and Mineralogy. Came to Varsity from Brantford C.I. on Carter and Reuben Wells Leonard Scholarships. Has been associated with the Honour Science Club and the Rockyfeller Club. Was also interested in track work. His summer occupations have included assistant to a civil engineer and a geologist for Ontario Department of Mines. Hopes to enter the field of economic geology.

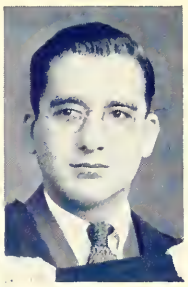

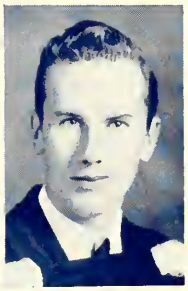

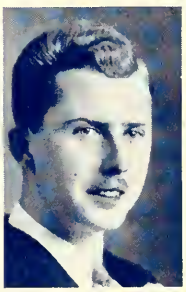

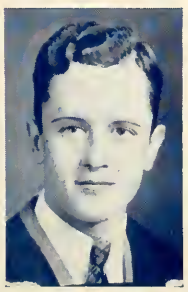

FREDERICK R. COSFORD
Stratford, Ont.

Pass Arts. Came to Varsity from Stratford C.I. and took up residence at Knox College.

M. PATRICIA COYLE (ΑΧΩ)
Toronto, Ont.

Household Economics. Born at Aylmer, Ontario. Came to Varsity from North Toronto Collegiate. Next year will see her at O.C.E.

WALLACE DUNNING COX
Toronto, Ont. (ΒΘΠ)

Pass Arts. Came to Varsity from Upper Canada College. Was on the C.O.T.C. for three years, on which he served as Lieutenant. Played rugby for U.C. for three years.

JEANNE CRAWFORD (ΚΚΓ)
Medicine Hat, Alta.

Household Economics. Born in Medicine Hat, Alberta. Came to Varsity from Alexandra High School, and resided in Cody House, Whitney Hall.

CLINTON DUFFERIN CROSS
Brantford, Ont.

Pass Arts, University College; Theology, Wycliffe College. Lived in Wycliffe Residence. Was on the executive of the Wycliffe College Literary Society III, 1V; was Prime Minister of the Student Parliament VI; President of the graduating Class of '38, and Wycliffe's representative on *Torontonensis* '38. Hoping to venture forth as a clergyman.

WILFRED R. CUNNINGTON
Toronto, Ont.

Pass Arts. Came to Varsity from Harbord C.I. Spent his spare time playing squash and his summers in an office. Plans to return to Varsity and specialize in Mathematics and Physics with O.C.E. as ultimate destination.

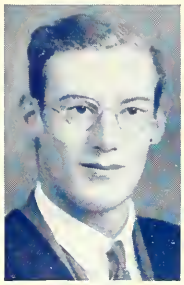

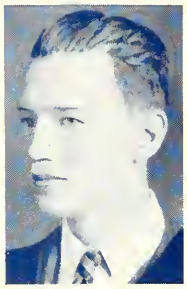

THOMAS RANDALL DALE
Toronto, Ont.

English and History. Came from U.T.S. Was interested in drama, rowing and the S.C.M. Likes Vic. and U.C. co-eds (collectively); dislikes organized sports. His pet virtue is laziness; pet sin, self-consciousness. Future depends on circumstances; hopes he is realistic.

MARY FRANCIS DAVIDSON
Meadowvale, Ont.

Moderns. Born in Meadowvale. Came to Varsity from Brampton High School. Was a member of French Club, and German Club, and of U.C. Swimming Team I, II and III. Made the Intercollegiate Swimming Team III, and became President of the University Swimming Club III and IV. Held a position on the Athletic Directorate IV, and on *The Varsity* sports staff III. Plans to attend O.C.E.

ELIZABETH L. DAVISON
Toronto, Ont. (ΔΓ)

Pass Arts. Born in Nova Scotia. Matriculated from Elmwood in Ottawa. Was a member of the Players' Guild I-III and of the French Club I, II. Uses her spare time to play golf and badminton, and her summer vacations to forget about May examinations.

ROSE AURORE DAY (ΚΚΓ)
Hamilton, Ont.

Moderns. Born in Pittsburgh. Came to Varsity from Westdale Collegiate in Hamilton. While attending the University, resided in Cody House, Whitney Hall.

JOHN C. DENT (ΠΣΜ)
Parry Sound, Ont.

Pass Arts. After one year at S.P.S. he changed his affiliations to the Pass Course. His career has been a journalistic one, being on the masthead of *The Varsity* for four years. Was the first President of ΠΣΜ, honour and journalistic fraternity.

SIDNEY DILLICK
Toronto, Ont.

Philosophy. Came to Varsity from Harbord C.I. Won the John MacDonald Scholarship in Philosophy II. Was active in U.C. Parliament and Prime Minister III, IV. Was in the Forum Club III, IV, member of Labour Club III, IV, and Vice-President IV. Belonged to the Philosophy Club II, III and IV. Is a sometime humourist and firmly convinced that people enjoy life more than anybody.

H. ALDYTHE DODINGTON
Toronto, Ont. (ΚΑΘ)

Moderns. Born in Toronto. Came to Varsity from Havergal College.

WILLA TORRANCE DOLE
Toronto, Ont. (ΑΧΩ)

English and History. Came to University College from Harbord Collegiate. Was a member of the English and History Club I-IV, Vice-President III. Interests: art, badminton, dancing and sketching. Has a penchant for boat and train whistles which may lead her to travel, but meanwhile believes in seeing O.C.E. first.

HELEN PATRICIA DOWNEY
Toronto, Ont.

Pass Arts. Born in Forest Hills, Long Island, N.Y. Came to Varsity from St. Joseph's Convent. Was member of the Badminton Team I, II. Outside activities include badminton at the Carlton Club and swimming at the Granite Club. Plans to spend a year at Columbia University doing post-graduate work.

ELIZABETH C. EAKINS
Toronto, Ont.

General Arts. Born in Edmonton, Alta. Came to Varsity from Havergal College. Was a member of the Players' Guild; and a member of the U.C. Follies II, III, IV. Spent summers as counsellor at a girls' camp. Enjoys riding, skiing.

HELEN S. EVANS (ΑΓΔ)
Hamilton, Ont.

Pass Arts. Came to Varsity from Strathallan School in Hamilton. Was a member of the Press Club.

MARY THOMPSON EVANS
Toronto, Ont. (ΠΒΦ)

Modern History. Was born in Winnipeg. Matriculated from Jarvis C.I. and the Bishop Strachan School. Was a member of the French Club I, II; the Players' Guild III, IV; and the S.C.M. II, III. She was Social Service Representative on the Executive I and Secretary II.

E. MARGARET FAIRCLOTH
Toronto, Ont. (ΚΑΘ)

Moderns. Born in Toronto and came to Varsity from Havergal College. During her four years at Varsity, was a member of French and German Clubs, becoming Vice-President of German Club III. Joined the Players' Guild II. In the summer is handy-man around her cottage.

MARY ELLEN FAWNS
Toronto, Ont. (ΔΔΔ)

Pass Arts. Came from Harbord C.I. to Varsity. Intends to go on to Osgoode Hall.

VIRNA MARY FERGUSON
Lindsay, Ont.

Pass Arts. Born in Cobourg, Ont. Came to Varsity from Lindsay C.I. and Peterborough Normal School. Lived in Mulock House, Whitney Hall I-III. Was a member of French Club I, Players' Guild III and Psychology Club III.

MARION L. FILE (ΔΓ)
Toronto, Ont.

Pass Arts. Matriculated from Bishop Strachan School.

WILLIAM G. FINDLAY
Toronto, Ont.

Law. Came to Varsity from University of Toronto Schools. Is a member of the Law Club and is interested in squash, billiards, swimming and tennis. Has spent the last few summers travelling and engaged in sports. Hopes to do more travelling and eventually enter the legal profession.

LOIS FRANCES FLEMING
Toronto, Ont. (ΚΑΘ)

Moderns. Came to Varsity on a James Harris Scholarship in Modern Languages, from Oakwood Collegiate. Obtained the Edward Blake Scholarship I and the George Brown Scholarship II. For three years was a member of U.C. French Club and of University German Club, becoming Social Convener of latter III and Secretary IV. For two summers did clerical work in North American Life Assurance and for one, worked in Department of Education.

GEORGE HAROLD FORT
Simcoe, Ont.

Law. Came to Varsity from Simcoe High School on an O.H.A. War Memorial Scholarship. Was a member of Law Club four years. Intends to enter Osgoode Hall and then to practise law.

FREDERICK E. L. FOWKE
Oshawa, Ont.

Political Science and Economics. Is a graduate of Oshawa Collegiate. Has resided at Wycliffe for the past four years.

SYDNEY G. FRANKFORT
Toronto, Ont.

Political Science and Economics. Was a member of the Forum Club, The U.C. Players' Guild, and the U.C. Parliamentary Club. Was active in the Avukah Society, being Literary Director II, Vice-President III, IV.

JEAN ELIZABETH FRASER
Toronto, Ont. (ΚΚΓ)

Pass Arts. Born in Toronto and matriculated from Jarvis Collegiate.

ANNE SARAH FROMER
Kitchener, Ont.

Political Science and Economics. Born in Kitchener. Came to Varsity from Kitchener and Waterloo C.I. Was Director of the Joint Drama Committee; member of the Players' Guild; member of the Women's Debating Society; and Representative on the Inter-College Debating Team. Was a member of the Theatre of Action. Spends summers as a Playgrounds Supervisor. Hopes to enter journalism — in field of radio, if possible.

ALBERT JOHN FYFE
Galt, Ont.

English and History. Is graduate of Galt C.I. and lived in Knox College and Victoria College Residences. Was interested in various activities: C. O. T. C. "A" Certificate, S. C. M., Dramatics. Worked with Department of Education during vacations. At present intends to go to O.C.E.

ESTHER F. GARBE (ΔΦE)
Montreal, P.Q.
General Arts.

MARGARET E. GLASS (ΚΚΓ)
Winnipeg, Man.
Pass Arts. Came out of the West to Varsity and lived in Cody House I-III. Played basketball and was a member of the Senior Intercollegiate Team I, II.

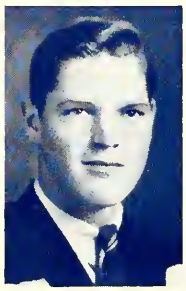

M. H. GERMAN
Toronto, Ont.
Pass Arts.

R. W. GLENN
Toronto, Ont.
Mathematics and Physics (Division I).

BERTRAND GERSTEIN
Toronto, Ont. (ΒΣΡ)
Political Science and Economics. Came from Vaughan Rd. C.I. on James Harris and Edward Blake Scholarships. Received the Mary Keenan Award III and the first Alexander Mackenzie Scholarship II, III. Was Chancellor of Beta Sigma Rho Fraternity and a member of the Historical Club IV. Played on the U.C. Basketball Team I, II.

DORIS KINLOCH GOODALL
Toronto, Ont.
Pass Arts. Attended High and Normal Schools in Winnipeg. Has had a variety of experiences, teaching in Winnipeg and being on the "Y" staff in Montreal. Came to Varsity from Montreal. Spends summers counselling at girls' camps. Music and drama are her chief aims in life. Plans to produce big things: M.A. in Fine Art; to see Hollywood and the Continent.

LUCY-JANE GRABELL
Roslindale, Mass.
Moderns. Lived in Mulock House, Whitney Hall, for four years. Was First Year Representative in French Club I; member of Players' Guild I, II, becoming Vice-President III and President IV; member of University Drama Committee II, III, IV; Junior Representative on Mulock House Committee III and Head Girl of Mulock House IV.

WILLIAM EDWARD GREEN
Port Credit, Ont. (ΚΣ)
Law. Graduated from Port Credit High School. Was a member of Junior Basketball Team I; member of Intermediate Intercollegiate Basketball Team II, III, IV.

MARGARET L. GRIGGS
Walkerville, Ont. (ΑΦ)
Law. Came to Varsity from Walkerville C.I. Was a member of Law Club I-IV and of Polity Club III, IV. Was on Falconer House Committee II, and Treasurer of Fourth Year Executive IV. Obtained University College Alumnae Scholarship I and Carswell Prize in English Constitutional Law III. Hopes and fears to spend some time in the sacred Hall of Osgoode.

SIDNEY M. HALPERN
Hamilton, Ont.
Classics. Came to Varsity from Delta C.I., where he won the First Sir John Gibson Scholarship for General Proficiency and the McCaul Scholarship in Classics. Was a member of the U.C. Classical Association for four years, the Forum Club II-IV, and the Sketch Club II; and *The Varsity* staff II. Is keenly interested in dramatic art. Will likely enter Osgoode. Hopes to do some travelling and to find a satisfactory philosophy of life.

M. PATRICIA HAMILTON
Toronto, Ont. (ΔΓ)
Pass Arts. Born in Toronto. Came to Varsity from the Bishop Strachan School. Resided in Mulock House for a year and a half.

LORENZ EARLE HAMPEL
Ayr, Ont.
General Arts. Resided at Burwash Hall. Was a member of *The Varsity* staff I, II, III; and of language clubs for four years. Does *not* intend to see the Atlantic *via* freighter, England *via* bicycle, or life *via* O.C.E.

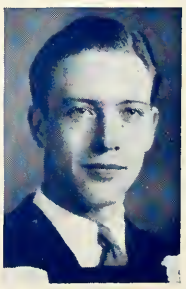

RIVKA HARNICK
Toronto, Ont.

Moderns. Born in Toronto. Came to Varsity from Parkdale Collegiate, and was successful in obtaining Elizabeth Ann Wintercorbyn Scholarship II, and Florence Neelands French Prize III. Was a member of French Club I-IV; and of German Club I, II; on *The Varsity* staff I, II and IV; and Secretary of Avukah Society IV. Plans to do congenial work in the business world.

LORNA ANNE HENRY (ΑΦ)
Toronto, Ont.

Pass Arts. Was born in Toronto. Matriculated from St. Clement's.

MARGARET P. HESS (ΓΦΒ)
Calgary, Alta.

Pass Arts. Attended St. Hilda's College, Calgary, and then University of Alberta for two years, leaving to attend Varsity and to live in Whitney Hall. Was a member of Women's Intercollegiate Debating Team and Executive. Belonged to U.C. Parliament and Players' Guild. Won the St. Margaret's Alumnae Prize II.

A. H. HEYWOOD
Toronto, Ont.

Mathematics and Physics (Division I).

MYRTLE RAY HILLYER
Orillia, Ont.

Orientals. Born in Montreal. Matriculated with Leonard and Carter Scholarship from O.C.I. Obtained Gordon Southam Scholarship I. Was a member of French Club, I, II; Players' Guild I, II, III; Orientals Society, I, II, Vice-Pres., III, IV; Sec'y 3T8, IV. Played bridge in Mulock House for four years.

A. BARBARA HOLDERMAN
Walkerville, Ont. (ΚΚΓ)

Sociology. Born in Albion, Indiana. Came to Varsity from Walkerville C.I. on a Sir John Gibson Scholarship. While at Varsity, resided in Falconer House, Whitney Hall, becoming member of House Committee I. Was a member of Sociology Club, II, III and IV. Was Treasurer 3T8 Executive II, and Secretary W.U.A. III. Did volunteer work at University Settlement, II.

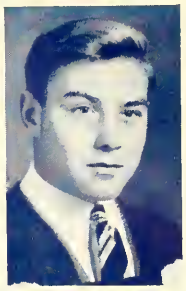

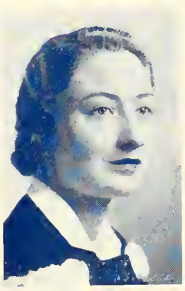

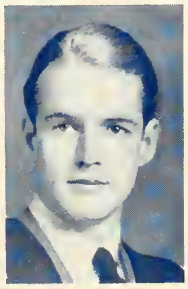
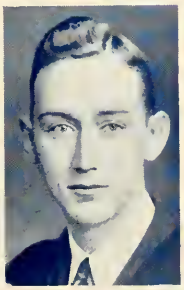
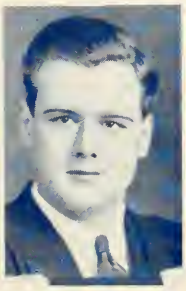

ARTHUR. McD. HUESTON
Sarnia, Ont. (ΔΥ)

Political Science and Economics. He is a Westerner from Saskatchewan, who matriculated from Sarnia C.I. and T.S.

LAWRENCE HYNES (ΔΧ)
Toronto, Ont.

Political Science and Economics. Interested in sailng, having served as Instructor at Jr. R.C.Y.C., and as a member of the Intercollegiate Dinghy Sailing Team, IV.

WILLIAM S. JAMIESON
Toronto, Ont. (ΒΘΠ)

Pass Arts. Was born in Winnipeg. Came to Varsity from Upper Canada College.

ALAN H. JARVIS
Toronto, Ont.

Philosophy. Won the Macdonald and Tracy Scholarships Was awarded a Rhodes Scholarship, IV. Is interested in art.

MARSH JEANNERET (ΔΧΑ)
Toronto, Ont.

Law. Came to Varsity from University of Toronto Schools. Played University College Rugby and fenced, I and II. Was a member of Law Club four years. Prefers to aspire to teach Law than to expire attempting to practise it.

ARMAS JOHNSON
Toronto, Ont.

Moderns. Was a promising Second Edward Blake and James Harris Scholarship boy from Jarvis C.I.; but subsequent record merely competent (I-5, II-1, II-1) through unnecessarily indiscriminating intellectual and experiential omnivorousness, making, however, for definitely distinctive deputy - clerkship in the U.C. Parliamentary Club.

DORIS EVELYN JOHNSON
Toronto, Ont.

Sociology. First saw light of day in Copper Cliff, Ont. Came to Varsity *via* Riverdale C.I. Member of U.C. Freshie Basketball Team, Captain of Junior Basketball Team, and played on and was Manager of Senior Basketball Team. Belonged to Sociology Club and was active in Student Christian Movement.

E. H. KEARNS
Toronto, Ont.

Pass Arts.

JEAN CORNELIA JORDAN
Toronto, Ont. (ΑΦ)

Pass Arts. Born in Toronto. Came to Varsity from Branksome Hall and Jarvis C.I. Plans to travel abroad this summer.

HUGH C. KEENAN
Kenora, Ont.

Biological and Medical Sciences. Came to Varsity on a Florence Cody General Proficiency Scholarship from Kenora High School. Received Daniel Wilson Scholarship III. Member of Honour Science Club I-IV, Glee Club IV. Intends to complete Medical Course, and do research, or specialize.

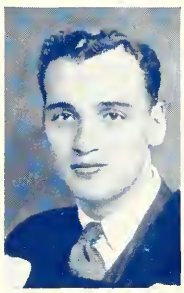
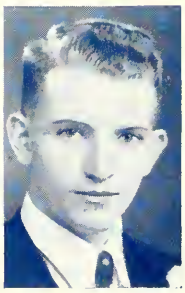

IRVING KAPLANSKY
Toronto, Ont.

Mathematics and Physics (Division II). Matriculated from Harbord C.I. with the Prince of Wales Scholarship. Ranked first , I, II and III. Considers mathematics the best of professions and music the best of hobbies.

REGINALD JOHN KERR
Henfryn, Ont.

Pass Arts. Is a child of the soil. Came to Varsity from Listowel H.S. Likes many sports, proficient .in none. Played Soccer for Wycliffe II and III; Secretary of State, Wycliffe College Literary Society. Summers on a farm. Studying for Ministry in the Church of England.

ROBERT W. KETTLEWELL
Toronto, Ont. (ΦΔΘ)

Political Science and Economics. Was born in Toronto. Matriculated from U.T.S. with The Maurice Cody Prize in History. Was a member of the Foreign Affairs Club II. III, IV. and the Historical Club III, IV; was on the House Committee of Hart House IV. Played U.C. Rugby II; U.C. Water Polo III, IV; U.C. Swimming III, IV; and Junior Intercollegiate Water Polo IV.

M. ELIZABETH LAIDLAW
Toronto, Ont. (ΔΓ)

Pass Arts. Born in Toronto. Came to Varsity from Bishop Strachan School.

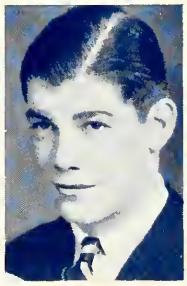

CONSTANCE G. LAILEY
Toronto, Ont. (ΔΓ)

English and History. Was a member of U.C. Players' Guild four years, Secretary-Treasurer three years, member of U.C. French Club two years, U.C. German Club one year; on the editorial committee of *Undergraduate* one year, assistant editor one year. Summer occupations: Recuperation, recreation, hibernation. Future plans nebulous.

MARION KOPMAN
Toronto, Ont.

Pass Arts. Was on the staff of *The Varsity* I and II; was Director Dance Orchestra II; was a member of the University of Toronto Symphony Orchestra III. Was a member of the society for "the ridding of next door neighbors"—because she toots those two instruments of torture, the saxophone and clarinet.

FRANCES LENORE LAIRD
Toronto, Ont. (ΓΦΒ)

Pass Arts. Born in Regina. Came to Varsity from North Toronto Collegiate. Whenever possible, spends her summers travelling. Plans to take a secretarial course.

MIRIAM KRONICK
Toronto, Ont.

General Arts. Played Interfaculty Basketball I, III and IV.

MARGARET EDITH LANG
Toronto, Ont. (ΚΑΘ)

Pass Arts. Started in C. & F. with an I.O.D.E. bursary but saw folly of her ways and transferred to Pass Arts. An athletic career began at Havergal College and was continued at Varsity where she played basketball, hockey and swimming, obtaining her first "T" in the latter and culminated as Women's Athletic Director of University College. Her pet aversions are: travelling, rugby week-ends and C. & F. students.

EUGENE LAZAR
Oshawa, Ont.

Pass Arts. Played on the U.C. Rugby Team I, II, the Jr. U.C. Basketball Team I, and the U.C. Hockey Team II. Has been actively interested in singing which is included along with Osgoode in his plans for the future.

O. MARION LEACH
Toronto, Ont.

Pass Arts. Born in Toronto. Came to Varsity from the Bishop Strachan School. Was member of the Players' Guild. Plans to take Library School Course with view to library work.

E. JOSEPHINE LE PAN
Toronto, Ont. (ΠΒΦ)

General Arts. Matriculated from the Bishop Strachan School. Was Music Director of the W.U.A. II, Treasurer of the W.U.A. III, President of the W.U.A. IV, and President of the Polity Club IV.

FRANCIS E. I. LEWIS
Toronto, Ont.

Political Science and Economics. Came to Varsity from Jarvis C.I. Played on the Interfaculty Soccer Team II, III, and IV, and wrestled in III. Was a member of the Forum and U.C. Parliamentary Clubs III and IV. Enjoys dancing, winter sports, cycling and reading. Intends to be an interested citizen of Canada.

WILLIAM L. LISCOMBE
Toronto, Ont.

Law. Came to Varsity from Riverdale C.I. Interested in tennis and chess. Intends to tour Europe by way of freighter and motorcycle next summer, returning in the fall to attend Osgoode Hall.

H. NELSON LOCHEAD
Chesley, Ont. (ΠΣΜ)

Pass Arts. Was graduated by Chesley High School. Likes the North Country, tennis, canoe trips and weight lifting. Was educated in *The Varsity* Office; Exchange Editor II, Feature Editor III. Aim: journalism, unsteady. Wants to make Morley Callaghan look like a pamphleteer.

FRANCES AUDREY LOCKE
Toronto, Ont. (ΔΓ)

Pass Arts. Born in Toronto. Came to Varsity from Bishop Strachan School. Member of the French Club and the Players' Guild. "Chorined" in the U.C. Follies. Spends summers enjoying herself. Hopes to win a Sweepstake some day.

LOUIS SYDNEY LOKASH
Toronto, Ont.

Political Science and Economics. Came to University of Toronto from Oakwood Collegiate. Was a member of University College Athletic Board III; U.C. Holder and U.C. Representative on the Squash Racquets Committee of Hart House III.

WILLIAM R. LUSCOMBE
Sarnia, Ont.

Modern Languages. Is a product of Sarnia C.I. and winner of the Julius Rossin Scholarship III. Acted as Business Manager of the German Club II, III, IV, and as President of the Société Française IV. Has been actively interested in dramatics. Future plans include post-graduate work in Romance Languages.

MARY HAZEL MACAULAY
Toronto, Ont. (ΑΦ)

Law. Born in Toronto. Attended Havergal College and Alma College before coming to Varsity. Was a member of The Polity Club III, IV, and of the Law Club I-IV. Was an active member of the Junior Cradleship Crêche. Has spent two summers as a camp counsellor—in Japan II, and in Ontario III.

M. JEAN McCRIMMON
Toronto, Ont.

Moderns. Born in Toronto. Came to Varsity from Malvern Collegiate.

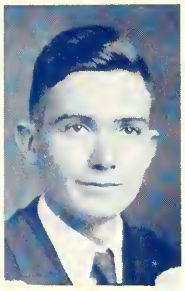

JEAN W. MACDONALD
Toronto, Ont. (ΑΔΠ)

Pass Arts. Born in Kingston on a cold winter day. Attended Oakwood C.I. Won the Gertrude Lawler Scholarship for English II. Was a member of Polity Club and its Secretary-Treasurer II. Fishes in the lakes of N. Frontenac in the summer and delights in viewing Intercollegiate Clashes in any sport. As for future plans, at the moment she is not giving herself away.

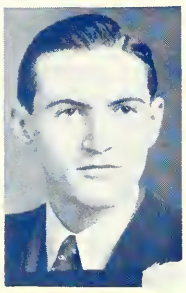

CHRISTINE M. MacGREGOR
Toronto, Ont. (ΑΦ)

Pass Arts. Born in Toronto. Came to Varsity from St. Clement's School.

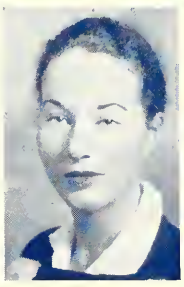

MARGARET S. MacGREGOR
Toronto, Ont. (ΚΑΘ)

English and History. Born in Toronto.

WM. BOYD McGRUTHER
Toronto, Ont.

Biological and Medical Sciences. Came to Varsity from Parkdale C.I.

DONALD P. McINTYRE
Toronto, Ont.

Mathematics and Physics. Matriculated from Ridley College with a James Harris Scholarship in Mathematics. Was a member of the M. & P. Society. Played Soccer for U.C. Worked summers in a Brokerage House and Insurance Company. Intends to study Meteorology.

ANDREW HILL McKAGUE
R.R. 1, Teeswater, Ont.

Pass Arts. Matriculated from Teeswater C.S. and Wingham H.S. Taught rural school in Culross Twp. and Continuation at Brussels and New Dundas. Took first two years by Teachers' Extension. Joined class of '38 for this year. Was a member of Hart House Glee Club. Will return to classroom.

MARGARET J. McKAY (ΔΓ)
Fort William, Ont.

Pass Arts. Born in Fort William, Ont. Came to Varsity *via* Branksome Hall. Lived in Mulock House, Whitney Hall, and was a member of Mulock House Committee II. Was on the W.U.A. Council III, as Social Director. Future plans include an apple orchard.

DORELLE MACKELLAR
Toronto, Ont. (ΠΒΦ)

Pass Arts. Was born in Toronto. Attended Bishop Strachan School. While at Varsity played Basketball for U.C. I, II, III; and Badminton I. Was on the Year Executive and a member of the French Club and the Players' Guild I, II. Sails through the summers.

JEAN MARIE McKENZIE
Toronto, Ont. (ΑΦ)

Pass Arts. Born in Toronto. Came to Varsity from St. Clement's School. Member of U. C. Freshie Basketball Team; of the Golf Team. Volunteer worker at University Settlement for a year. Is interested in sports. Future plans indefinite.

ROBERT E. MacKERROW
Toronto, Ont.

Political Science and Economics.

GERALD D. A. McPHERSON
West Monkton, Ont.

Latin (Greek option). Came to Varsity on the Second Edward Blake and the Second Carter Scholarships from Walkerton, H.S. He won a Reuben Wells Leonard Scholarship. Was on the S.C.M. Executive three years; on the Executive of the Classical Club two years; and on the Jiu-Jitsu Squad three years. Summer occupations have varied from farming to work in Dept. of Education. Plans to continue study at O.C.E.

KATHLEEN MAGLADERY
Toronto, Ont. (ΠΒΦ)

Household Economics.

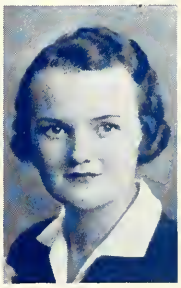

ROBERT W. MANNING
Maple, Ont.

Philosophy (English or History). Matriculated from Aurora High School and won the Archibald McArthur and the McClure Scholarships in his first year at Varsity. Is an inveterate hitchhiker and loves all forms of wild life. Played Soccer for U.C. Plans to enter Knox College in the fall, having done mission field work in the summer months.

GARNET MAY
Toronto, Ont.

Pass Arts. Attended Saskatchewan University. After teaching a few years he decided to "pep up" his academic standing. Is interested in the English and History Club (Treasurer III), debates, wrestling and hockey.

JEAN MAY MEINERS
Toronto, Ont.

Biological and Medical Sciences. Born in Toronto. Came to Varsity from Riverdale C.I. Played on U.C. Basketball Teams I, II, III. Intends to finish Medicine and to practise, preferably not in a large city.

MURIEL LOUISE MELSON
Toronto, Ont.

Moderns. Born in Toronto. Came to Varsity *via* North Toronto C.I. Was member of French and German Clubs for four years, and took part in German and French plays. Outside activities include skating and badminton.

SYLVIA MAY MELSON
Toronto, Ont.

Moderns. Born in Toronto. Came to Varsity *via* North Toronto C.I. Was member of French Club for four years. Belonged to University German Club, and was Social Convener II, Secretary III, and became Vice-President IV. Took part in German and Italian plays. Outside activities include badminton, swimming and skating.

WILLIAM R. MEREDITH
Burford, Ont. (ΠΣΜ)

Pass Arts. Toronto abode—South House Residence. Aspired to journalism on *The Varsity* and Press Club. Snapped candid camera shots with the Hart House Camera Club. He expounded Liberal doctrines at the Hart House Debates, U.C. Parliament and Forum Club. Was President, University Liberal Club III.

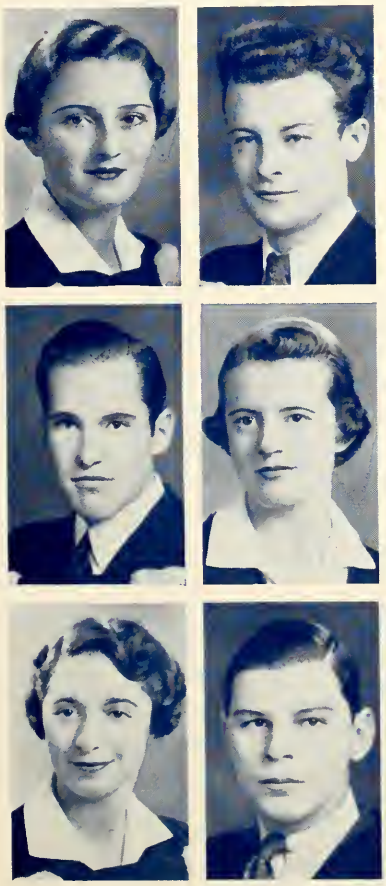

MARGARET L. MICKLE
Gravenhurst, Ont. (ΚΑΘ)

Pass Arts. Born in London, Ont. Took junior matriculation at Branksome Hall, senior matriculation at Jarvis Collegiate. Her University Residence was Whitney Hall, Falconer House I, II, Mulock House III. Played Basketball and Hockey at U.C. I, II. Was a member of Players' Guild II, III, *The Varsity* staff and Press Club III. Was on Jasper Park Lodge summer staff I. Interested in swimming and riding. Plans a business career and hopes to travel extensively.

WILLIAM R. A. MILLER
Toronto, Ont.

Pass Arts. Came to Varsity from Oakwood C.I. Played on the U.C. Rugby Team II, and was a member of the Hart House Sketch Class.

BEATRICE MIROCHNICK
Toronto, Ont. (ΔΦΕ)

Sociology. Born in Toronto. Came to Varsity from Oakwood C.I. Was on *The Varsity* staff for three years. Was member of Sociological Society for three years, becoming President IV. Spends summers "summering" and doing camp work. As for future plans, who knows?

ALAN HUBERT MORRIS
Toronto, Ont.

Pass Arts. Born in Parry Sound and came to Varsity from Markham High School.

RITA M. MULLIGAN (ΠΒΦ)
Toronto, Ont.

Pass Arts.

PAUL LOUIS NATHANSON
Toronto, Ont.

Political Science and Economics. Born in Toronto. Came to Varsity from Upper Canada College.

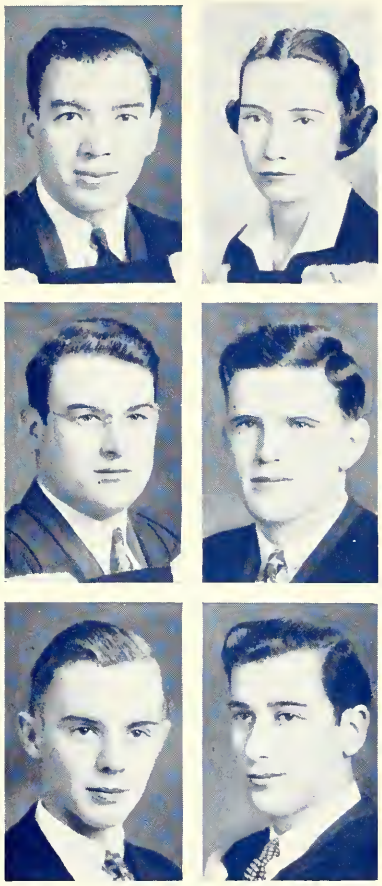

JOSEPH N. ORENSTEIN
Toronto, Ont.

Biological and Medical Sciences. Came to Varsity on a Morley Wickett Scholarship in English; lost it and still can't find it. Harbord was the collegiate. Likes literature, photography, music and dark-haired girls, chiefly literature. Does not speak Norwegian.

WILLIAM GEORGE PARKER
Toronto, Ont. (ΦΓΔ)

Pass Arts. Came to Varsity from Upper Canada College. Has worked in an insurance office during the summer months and hopes to enter the financial field on graduation. Is a member of the Commerce Club and interested in paddling and skiing.

LAURIE ALICE PATTEN
St. George, Ont.

Biological and Medical Sciences. Matriculated from Brantford C.I. Was a Falconer House resident four years, becoming Senior Representative on House Executive IV. Played Hockey for U.C. I, II. Member of U.C. Glee Club III. After completing Medical Course, hopes to speed the Northern Wastes behind the huskies.

MAX B. NEMOY
Guelph, Ont. (ΠΔΦ & TEP)

Law. Came to Varsity from Guelph C.I. on a Carter Scholarship. Was President of TEP Legal Fraternity IV. Was a member of the Law Club I, IV. Plans to continue his legal study at Osgoode.

JAMES PATTISON NICOL
Thorold, Ont.

Law. Graduated from Thorold H.S. Resided at Knox. Was a member of Law Club, Secretary-Treasurer III. Was U.C. Parliament Prime Minister II, Forum Club Vice-President IV. Main outside activities are public speaking and executive work. Spent summers in a newsprint paper mill and learned rudiments of its manufacture. Intends to go on to Osgoode, and eventually?

HERBERT JESSOP NOTT
Toronto, Ont. (ΛΧΑ)

Pass Arts. Born in Winnipeg. Came to Varsity from North Toronto C.I. Was a member of Hart House Camera Club I-IV, becoming Secretary IV. Likes tennis, swimming, skating. Spends summers working for Bausch and Lomb Optical Co. Plans to travel and photograph the world, and become an eyesight specialist.

GRANT MURRAY PAULIN
Toronto, Ont.

Philosophy (English or History). Received his Secondary School education at University of Toronto Schools. Was a member of the Sketch Club and Players' Guild.

JOHN G. L. PEARSON (ΖΨ)
Toronto, Ont.

Philosophy (English or History). Came to Varsity from Upper Canada College with the John Macdonald and Tracey Scholarships. Was a member of the Philosophical Club on which he served as President I and IV, and a member of the Historical Club III, IV. Plans post-graduate work.

NORA ALBERTA PENROSE
Aurora, Ont.

Moderns. Born in Newmarket, Ont. Came to Varsity with the Alumni Prize for General Proficiency from Newmarket High School.

MARY AILEEN O'BRIEN
Toronto, Ont. (ΚΑΘ)

Pass Arts. Matriculated from Jarvis Collegiate. Spends her summers working in Department of Education.

LAWRENCE G. O'CONNOR
Cobourg, Ont. (ΔΥ)

Political Science and Economics. Was a member of Senior Intercollegiate Track Team I-IV, Captain IV. Is holder of Canadian Open, Native, Intercollegiate record 120 yds. High Hurdles; 220 yds. Low Hurdles; Intercollegiate record 220 yds. Dash. Member of Canadian Olympic Team 1936, and Canadian British Empire Team 1938. Was Secretary III, Vice-President IV, University Track Club. Was a member House Committee, Hart House, IV, and University Athletic Directorate, IV.

HARRY WILLIAM OLCH
Toronto, Ont.

Law. Came from Jarvis C.I., where he took a Chase English Scholarship. Was a member of Varsity Basketball, U.C. Basketball, Volleyball and Baseball Teams. Was a member of U.C. Parliament and Forum Club. Bars no faculty or student body member in verbal exchange; Osgoode Hall had better beware.

GEORGE W. PETERS (ΛΧΑ)
Lindsay, Ont.

Political Science and Economics. Varied interests were shown in memberships in University Liberal Club, being President III, Commerce Club, Historical Club IV, Literary Director U.C., and Speaker U.C. Parliament IV. Rowed in '37 Henley (four) and with Senior Intercollegiate crew in Syracuse.

NORMAN C. PHEMISTER
Niagara Falls, Ont.

Pass Arts. Came to Varsity from Niagara Falls C.I., taking up residence at the U.C. Residence, where he served as Vice-President II and Secretary III. Was a member of the Varsity Band I-III, *The Varsity* staff II, III, and the U.C. Follies I-III. Is the leader of a campus dance band.

FRANK O. PLANT
Ottawa, Ont.

Law. Matriculated from Glebe C.I. Resided at U.C. Men's Residence I-IV (President IV). Was a member of the Law Club I-IV (President IV); of the Moot Court I-IV; and of the Rifle Club. Other activities: U.C. Follies, Robinette Debates, and the *Court Crier*. Plans to attend Osgoode Hall.

OWEN PIERCE PRICHARD
Toronto, Ont.

Pass Arts. Chose Wycliffe as his residence. Was Keeper of the Seal of Wycliffe College Literary Society. His main interests are debating, basketball, and touch-rugby on the back campus. Spent last summer as Anglican missionary in the West. Plans to study Theology at Wycliffe.

ROBERT W. PRITCHARD
Wyman, Que.

Biological and Medical Sciences. Took up residence at East House in first year and stayed there ever since, becoming Secretary-Treasurer IV. Has been interested at divers times in C.O.T.C., Rifle Association, athletics, blind dates, Hart House Songsters and sleeping comfortably in afternoon lectures.

RAYMOND WILLIAM RAE
Toronto, Ont.

Mathematics and Physics. Born in Finland and matriculated from Jarvis C.I. with a First General Proficiency Scholarship. Spent one summer at a summer resort, the others on a farm. Was a member of the M. and P. Society for two years. Enjoys squash and gymnastics but is proficient in neither.

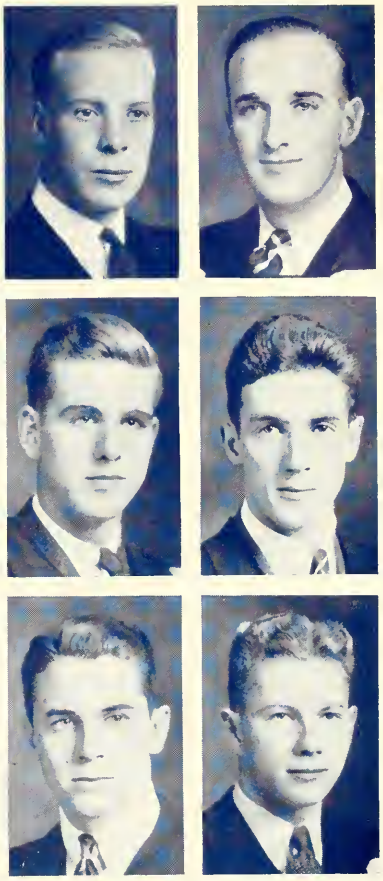

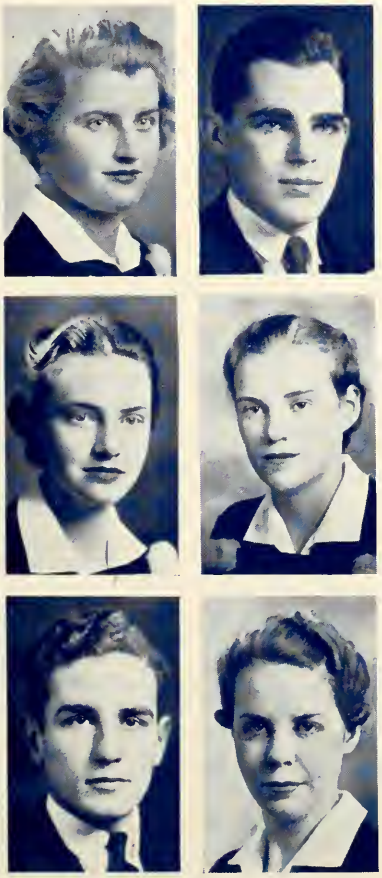

JOCELYN ANNE REA (ΑΦ)
Toronto, Ont.

Pass Arts. Born in Toronto. Came to Varsity from Ovenden College in Barrie. Played Basketball for U.C. I, II, III, and Intercollegiate Basketball II. Member Hockey Club II, Basketball Club III, Athletic Directorate III, Glee Club II, III. Was U.C. Music Director on the W.U.A. III. Managed Varsity Hockey Team I.

CHRISTINE RENNIE
Collingwood, Ont.

Pass Arts. Came to Toronto from Collingwood Collegiate. Did settlement work. Was a member of Glee Club II, III.

RENÉ GEORGE RHODES
Toronto, Ont.

Chemistry, Mineralogy, and Geology (Div. II). Matriculated from East York C.I. and came to Varsity where he garnered the Edward Blake Scholarship II, and the Daniel Wilson and Gordon Southam Scholarships III. Is interested in music, painting and swimming. Was a member of the Rocky Fellers Club, and the Hart House Sketch Club. In the summer was a member of party on Ontario Geological Survey at Kirkland Lake. Will continue geological work and travel.

GRAHAM F. RIDGWAY
Ottawa, Ont.

Moderns. Came from Lisgar C.I., Ottawa. Won U.C. French Society Prize; won the Jarvis Bursary, I and II. Interests: music, literature, food, politics. Has been exposed to the study of music, but seems to be immune as far as performing ability is concerned. Future plans: O.C.E.

MARGARET E. RITCHIE
Cromarty, Ont.

Pass Arts. Matriculated from Sarnia Collegiate. Intends to take up Nursing and then become an Air Hostess. During the summer worked in the Department of Education.

ISABEL F. ROBERTSON
Toronto, Ont. (ΚΚΓ)

Pass Arts. Born in Toronto. Came to Varsity from Runnymede Collegiate.

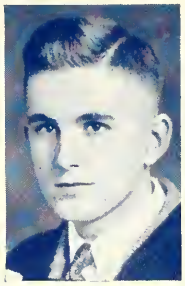

JAMES ALAN ROBERTSON
Barrie, Ont.

Pass Arts. Was graduated from Barrie C.I.; went through Peterborough Normal. Taught Public School, and obtained one year through U. of T. Extension Dept. Was on *The Varsity* staff two years. Was a member of Hart House Glee Club, and U. of T. Rifle Association two years. Was a member U. of T. Press Club, III.

JAMES DAY ROSS
Toronto, Ont.

Law. Matriculated from Humberside C.I. Was a member of Forum Club and Labour Club. Acted as Clerk and Prime Minister of U.C. Parliament. Future plans are indefinite.

MARY JULIA ROGERS
Essex, Ont. (ΑΓΔ)

Pass Arts. Born in Essex, Ont. Came to Varsity from Essex High School. Lived in Mulock House, Whitney Hall, for three years.

FRANCES RUTH ROTSTEIN
Toronto, Ont. (ΔΦΕ)

Pass Arts. Born in Toronto. Came to Varsity from Harbord C.I.

CLARA ROSEN
Toronto, Ont.

Psychology.

RITA JUNE HELEN RYAN
Toronto, Ont.

Pass Arts. Born in Toronto. Came to Varsity *via* Loretto Abbey. Was a member of Newman Club and of Loretto Alumnae. Spends summers indulging in sports and reading. Is considering Law.

REUBEN O. D. SALMON
Erin, Ont.

Pass Arts. Has resided for the past three years at Wycliffe College. Plans to enter Theology at Wycliffe later taking up missionary work.

ALICE BLANCHE SAMUEL
Toronto, Ont. (ΑΕΦ)

Pass Arts. Born in Toronto. Attended Havergal College and Oakwood Collegiate. While at Varsity, was Dean of her Fraternity. Spent last summer as a counsellor at a camp in Algonquin Park. Hopes to secure a position after graduation.

DORIS LILLA SAMUEL
Toronto, Ont

Sociology. Born in Toronto. Came to Varsity from Havergal College and Oakwood Collegiate. Was a member of U.C. Swimming Team I, II, III. Was Social Service Representative on the Year Executive III. Spends summers as counsellor at girls' camp. Plans to do children's work.

PETER J. SANDIFORD
Toronto, Ont.

Mathematics and Physics (Division IV). Matriculated from U.T.S. Was Treasurer of M. and P. Society II; member of *The Varsity* staff II; of the Players' Guild II; of the University Symphony Orchestra II. Was a member of Hart House Glee Club I-IV, being on Committee IV. Likes sailing and hiking. Plans to do postgraduate work in Meteorology here and eventually to marry (a girl as yet unknown).

LA VERNE SCHUMACHER
Buffalo, N.Y.

Pass Arts. Came to Varsity from the University of Buffalo. Did Settlement Work I. Was a member of U.C. Glee Club II, III, and on *The Varsity* staff II, III, and member of Press Club.

JAMES R. SCOTT
Seaforth, Ont.

Pass. Arts. Came to Varsity from Seaforth C.I. and took up residence in East House.

ROSE SENDEROWITZ (ΙΑΠ)
Toronto, Ont.
Sociology.

ALBERT A. SHABERMAN
Toronto, Ont.
Political Science and Economics. Came to Varsity from Bloor C.I. While keenly interested in economics managed to take part in the activities of the Avukah Society, becoming President IV. Was a member of the Debates Committee of Hart House III and IV, being Secretary and Speaker of the House IV; belonged to the Historical Club III and IV. Awarded the Bankers' Scholarship I and shared the Second Alexander Mackenzie II.

B. BARRY SHAPIRO (TEP)
Toronto, Ont.
Law. Familiarly known as "Bud" since childhood, which at times he faintly suspects having outgrown. Visited U. of T. while *en route* from North Toronto C.I. to Osgoode Hall. Learned talking: U.C. Parliament, Opposition Leader II, Prime Minister III, Deputy Speaker IV; listening: Forum Club I-IV, Secretary III, President IV; writing: *The Varsity* I, Editor *Court Crier* (Law Course monthly) IV; playing: U.C. Letter in Baseball; courting: U. of T. Moot Court, Bencher III, Magistrate IV.

MARY C. SHAW (ΚΚΓ)
Toronto, Ont.
Pass Arts. Born in Baltimore, Maryland. Came to Varsity *via* Bishop Strachan School. University residence—73 St. George St.!! Was President of the Year Executive I; member of French Club I, II, and of Players' Guild I, II. Played Interfaculty Tennis I, II, III, and Intercollegiate Tennis I, III. Enjoyed bowling III, and riding III. Spends summers chauffeuring. Future plans—?

I. SHINER
Toronto, Ont.
Political Science and Economics.

W. L. SHORTREED
Allison Park, Pa.
Pass Arts.

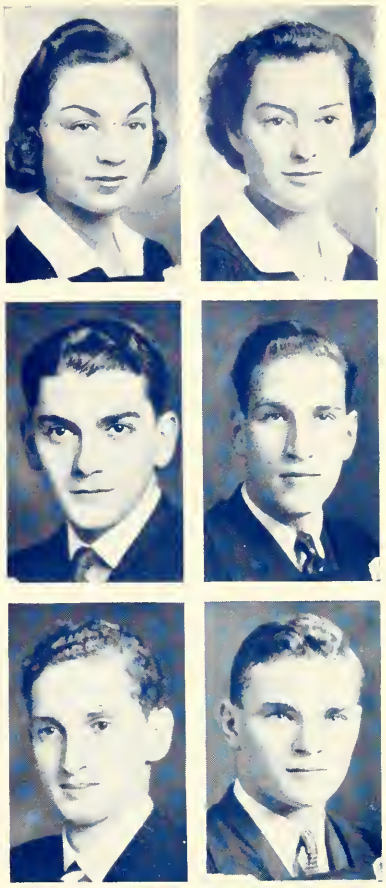

ESTHER SHUB (ΙΑΠ)
Timmins, Ont.
Household Economics. Born in Timmins, Ont.

DOROTHY G. SMITH (ΚΚΓ)
Stratford, Ont.
Moderns. Came to Varsity from Stratford C.I. Her residence was Falconer House, Whitney Hall. Was on the Year Executive I, and the House Committee II, III, becoming Head Girl IV. Was a member of French Club, the Alliance Française, and the Glee Club. Worked at the University Settlement.

VANCE CLIO SMITH (ΚΣ)
Toronto, Ont.
Law. Born in Springfield, Ill., and matriculated from Humberside C.I. Was a member of the Law Club I-IV, and of the Rifle Club I. Is interested in golf and tennis. Osgoode Hall appears to be his destination.

WILFRED C. SMITH
Toronto, Ont.
Orientals; English and History I, with Gertrude Lawler Scholarship to show for it; Greek and Hebrew II. Came to Varsity with the Prince of Wales and several other Scholarships in Moderns, Mathematics, and what not. Won Massey Fellowship IV. Interest in God and the contemporary world expressed itself in debating: Speaker, Hart House; U.C. "Lit." Executive; Historical Club, President IV; Student Christian Movement, President IV; and such; and he intends to express it eventually in Christian work in the Near East. He pities people who do not know the Orient.

MARGARET E. SNYDER
Waterloo, Ont. (ΑΦ)
Pass Arts. Born in Waterloo. Came to Varsity from Ovenden College, and while at the University resided in Falconer House, Whitney Hall. Played Basketball II, III, Hockey I, II, and Tennis II.

VICTOR E. F. SOLMAN
Toronto, Ont.
Biology. Came to Varsity from Parkdale C.I. with the Ann Shepard Award in Biology and won the Jean Balmer Scholarship in Science and the First Alexander T. Fulton Scholarship I. Served as Secretary of the Biological Club III. For the past summers he has been employed by the Ontario Fisheries Research Laboratories and hopes to continue in biological research.

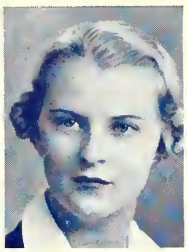
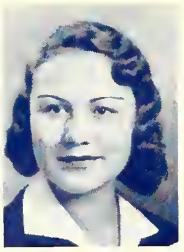
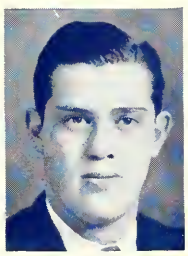

MARGARET W. SORENSON
Toronto, Ont. (ΔΓ)

Pass Arts. Born in Toronto. Matriculated from Branksome Hall.

DONALD K. STADELMAN
Toronto, Ont.

Chemistry, Mineralogy and Geology (Div. II). Came to Varsity from Humberside C.I. Member of the Rocky Fellers Club, serving first as Secretary-Treasurer and then as President of this body. Has done Geological Survey work with both the Dept. of Mines, Ottawa, and the Ontario Dept. of Mines.

BARBARA N. STARK (ΔΓ)
Toronto, Ont.

English and History. Born in Orpington, Kent, England. Came to Varsity *via* the Bishop Strachan School. Spends summers acquiring a tan at Go-Home Bay, Georgian Bay. Intends to travel—and then???

FREDA STEIN (ΑΕΦ)
Toronto, Ont.

Psychology. Born in Lindsay. Matriculated from Humberside C.I. Was a member of *The Varsity* staff I, II; and of the Players' Guild I. Spent summers as a camp counsellor. Engages in group leadership work.

MORRIS STEIN
Toronto, Ont.

Biological and Medical Sciences. Ambition—to devote his life to work of benefit to Man, to alleviate Man's ills, to . . . etc. Attitude—we view with alarm . . . Firm Beliefs —(a) in the future of this country; (b) Moscow Gold.

JOHN F. H. STEWART
St. John, N.B.

Biological and Medical Sciences. Came from Saint John, N.B., in '34. Future plans include Theology and Medicine, with Africa as ultimate destination.

MOLLY McLEAN STEWART
Ottawa, Ont. (ΑΧΩ)

Household Economics. Born in Ottawa and came to Varsity from Glebe Collegiate. While in Toronto, resided in Falconer House, Whitney Hall.

MARY RUTH SWADRON
Toronto, Ont. (ΔΦΕ)

Political Science and Economics.

MARGARET A. TAYLOR
Toronto, Ont. (ΚΑΘ)

Moderns. Born in Toronto. Came to Varsity from North Toronto Collegiate, and was successful in obtaining the Italian Prize I, II. Played Basketball I. Was member of French Club II, IV; held a position on the Year Executive III, IV, and on W.U.A. Council IV.

JOYCE E TENENBAUM
Toronto, Ont. (ΔΦΕ)

Pass Arts. Matriculated from Harbord C.I. Was a member of *The Varsity* staff; Editorial Board II; Women's Editor III. Was a member of S.A.C. III; W.U.A. Council III; and U.C. Debating Club II, III. Was Vice-President of U. of T. Tennis Club III; a member of U.C. Tennis Team I, II, III; and of Intercollegiate Tennis Team II, III. Was a member of U.C. Basketball I, II; of Intermediate Intercollegiate Basketball I. Is a Senior "T" holder. Was a member of Women's Press Club.

ALAN MAURICE THALER
Toronto, Ont

Mathematics and Physics (Division II). Came to Varsity from Oakwood C.I. on a James Harris and an Edward Blake Scholarshp. Builds radios as a hobby and spends summers working in a radio factory.

THELMA THOMPSON
Nassau, Bahamas.

Philosophy (English or History). Was a member of Press Club I; English and History Club I. Was on Executive of S.C.M. III, IV. Is interested in folk-dancing, correspondence, and psychological bias for elephants! Like people with a sense of humour.

GARTH O. THOMSON (ΑΔΦ)
Toronto, Ont.

Pass Arts. Matriculated from Upper Canada College. Was a member of Glee Club, and Secretary of Liberal Club for two years. Was a member of Interfaculty Track Team I, II. Belonged to Intercollegiate Sailing Team III.

R. FORBES THOMSON
Toronto, Ont.

Pass Arts. Is an Oakwood C.I. old boy who won the McClure Scholarship in the first year. He played Senior Intercollegiate Soccer I, II, and acted as Playing Manager III.

ARTHUR A. WELLS
Toronto, Ont.

Moderns. Came to Varsity from Bloor C.I. A member of the U.C. French Club I-IV, and of the University German Club I-IV, acting as Business Manager III. Was on the U.C. Players' Guild I. Outside the University is actively interested in the Miracle Players and the Alliance Française de Toronto. Has spent five unromantic summers as a lifeguard at a private pool in the city. Future plans include O.C.E.

CAROLYN WESLEY
Toronto, Ont.

Moderns. Born in Toronto. Came to Varsity from Havergal College. Was a member of the U.C. French Club and the Players' Guild. Outside activities include singing, piano, badminton and riding. Spent her summers as a counsellor at a girls' camp. Plans to continue studies in music and dramatics.

NORA WEST (ΑΦ)
Toronto, Ont.

Pass Arts. Born in Toronto. Came to Varsity from St. Clement's School.

A. DALTON WHITE
Toronto, Ont.

Pass Arts. Was a North Toronto C.I. product. Played for the U.C. Lacrosse Team for three years, acting as Manager III. Was on the U.C. Senior Basketball Team II, III, and the Intercollegiate Lacrosse Team. Was Secretary of the U. of T. Lacrosse Club III.

MALDWYN A. WILLIAMS
Brussels, Ont.

Pass Arts. Born in North Wales. Matriculated from Listowel High School. Played Interfaculty Soccer II, III. Is a resident in Knox College, intending to stay there to study Theology. Spends summers preaching on Mission Fields.

RICHARD H. WILLIAMS
Millbrook, Ont.

Pass Arts. Lived in Knox Residence. Treasurer of V.C.F. III. Plans to enter Knox.

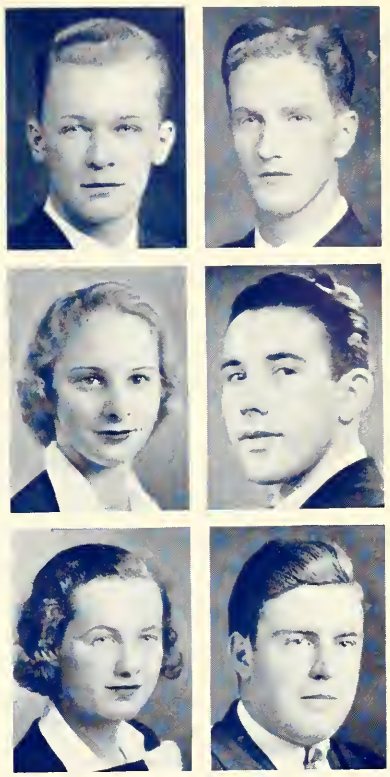

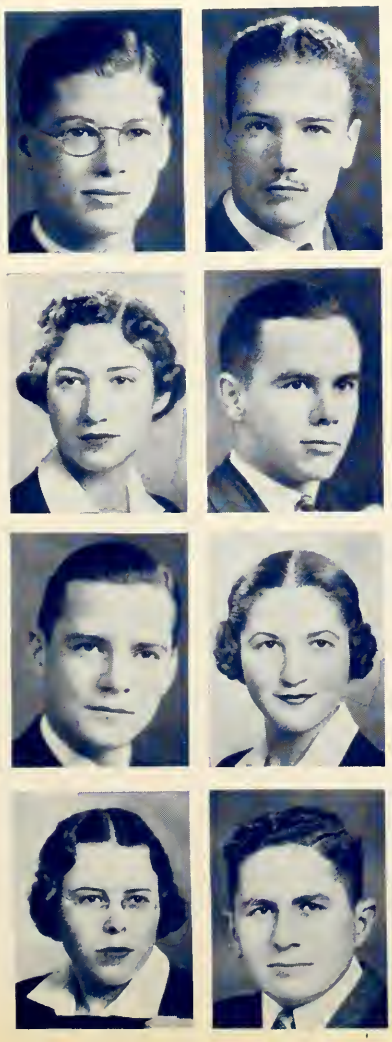

IVAN LAVERNE WILSON
Toronto, Ont.

Mathematics and Physics (Division III). Born in Hamilton, and matriculated from Riverdale C.I.

RUTH WINSTON (ΔΦΕ)
Toronto, Ont.

Biological and Medical Sciences. Came to Varsity on a James Harris Scholarship in French and Latin from Harbord Collegiate.

W. M. WISMER
Jordan Station, Ont.

Pass Arts.

JEAN ELEANORE WOODS
Toronto, Ont.

Moderns. Born in Toronto. Came to Varsity from Riverdale C.I. Was a member of Italian-Spanish Club I; of French III, IV; and of German Club I, IV.

JOHN HOWIE WRIGHT
Toronto, Ont.

Pass Arts.

WILLIAM A. YOUNG (ΣΧ)
Toronto, Ont.

Pass Arts. Matriculated from U.T.S. and played Rugby for U.C. I. Also played on the U.C. Hockey Team I, II, III. Served as Interfaculty Rugby Referee in his second year and took part in the U.C. Follies III. Outside of the University his attentions were devoted to the Scarboro Golf Club, the Bellettre Literary Club and the Rex Bible Class. Intends to take a short course at O.A.C. and then enter the industrial world.

SADIE ZIEDEL (ΔΦΕ)
Toronto, Ont.

Pass Arts.

LOUIS ZIFF (ΠΛΦ)
Fort Erie, Ont.

Law. Born in Toronto. Matriculated from Fort Erie High School. Spent a year at Glasgow University, winning the Certificate of Distinction in History. Enrolled in Law at Varsity. Was a member of Forum Club. His hobby, poetry; his ambition, creative writing; his future, Osgoode Hall.

VICTORIA COLLEGE

1836 VICTORIA UNIVERSITY 1938

Academy, College and University in Cobourg

IN 1936 Victoria University celebrated the one hundredth anniversary of the granting of the Royal Charter by King William IV on October 12th, 1836. The same year marked the centenary of actual teaching which was commenced in the Upper Canada Academy in Cobourg in June, 1936. The corner-stone of the Upper Canada Academy was laid on June 7th, 1832, and exactly one hundred years later this event was marked by a pilgrimage to Cobourg of graduates and friends of Victoria University.

In 1841 the Charter was extended to include degree-conferring powers and the name was changed to Victoria College. The first degree in Arts in Ontario was conferred by Victoria College in 1845 on Oliver Springer. In 1854 a Faculty of Medicine was added; in 1860 a Faculty of Law, and a Faculty of Theology in 1871. In 1884 the name was changed to Victoria University.

During the first half century of Victoria's existence the names of two leaders stand out. Egerton Ryerson was responsible for securing the Royal Charter and he was the first Principal of Victoria College in 1841. When Samuel S. Nelles took charge of the College in 1850 its fortunes were at a low ebb. Under his wise and far-sighted guidance the work of Victoria grew and expanded as additional faculties were added.

Federation with the University of Toronto

VICTORIA UNIVERSITY was admitted to federation with the University of Toronto in 1890. By that act Victoria was a pioneer in setting up the system of education by which the provincial university and three independent denominational universities and colleges have in the course of time through their federation agreements established the Faculty of Arts of the University of Toronto as it exists today. No man played a greater part in the development and consummation of the federation idea than the Vice-Chancellor of the University of Toronto, now the honoured Chancellor of the same institution, the Right Honourable Sir William Mulock. Federation became an actual fact when Victoria moved to Toronto in 1892, and at the same time discontinued the Faculties of Medicine and Law, retaining the right to grant degrees only in Divinity. The organization of Victoria University then consisted of two faculties, Arts and Divinity. The Arts Faculty, known as Victoria College, with University College, then constituted the Arts Faculty of the University of Toronto, to which federation Trinity College and St. Michael's College were admitted later.

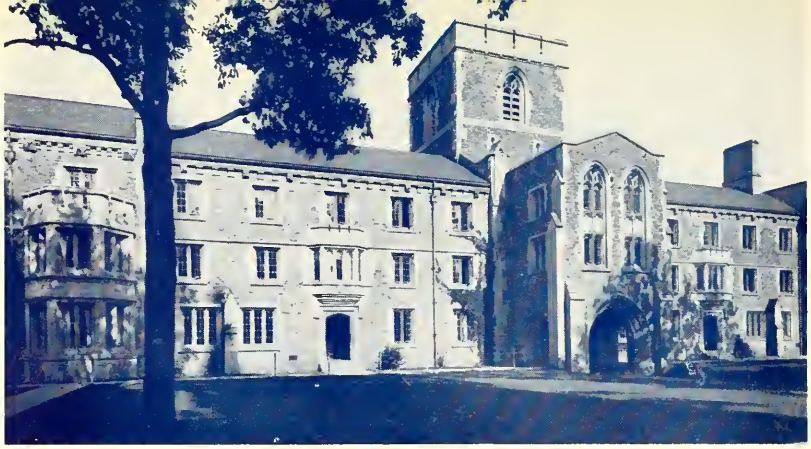

Expansion in Toronto

DURING the first decade of its existence in Toronto the number of students in Victoria College was small. With the opening of Annesley Hall in 1903 there was a marked increase in the number of women students. With larger numbers came the demand for additional buildings. The Birge Carnegie Library, provided through the munificence of Mr. C. A. Birge of Hamilton and Mr. Andrew Carnegie, was opened in 1910. Burwash Hall and the Men's Residences, the gift of Mr. Chester D. Massey, were completed in 1913. During the Great War the number of students in attendance was depleted by half and the Men's Residences were used almost exclusively for military purposes. After the Armistice the number in attendance reached approximately the same figure as it had been before the War. In 1926 another splendid addition was made to the buildings of Victoria University with the opening of the Wymilwood Women Students' Union and Residence, the gift of Mrs. E. R. Wood and Lady Flavelle.

The task of translating the federation agreement into practice was accomplished by Chancellor Nathanael Burwash who had succeeded Dr. Nelles in 1887 and held office until 1913. During the difficult war years and during the period of greater expansion in 1920-1930 Chancellor R. P. Bowles guided the destinies of the institution.

Victoria College and Emmanuel College

THE consummation of Church Union in 1925 affected both the work and organization of Victoria University. There was a marked increase in the number of students enrolled in Victoria College. An amendment to the Charter was contained in the Victoria University Act of 1928 which provided for two colleges, Victoria College in Arts and Emmanuel College in Divinity. When the charter and buildings of Knox College were given to the non-concurring congregations of the former Presbyterian Church, the college body consisting of Board, Senate, Staff and the majority of students was re-incorporated as Union Theological College. The Victoria University Act of 1928 provided that Union Theological College and the Faculty of Theology of Victoria University should be united to form Emmanuel College of Victoria University. In 1929 and 1930 an appeal was made for funds to provide land and buildings for Emmanuel College. Construction was begun in 1930 and at the opening of the session in the fall of 1931 the new Emmanuel College Building and Emmanuel College Residences were formally opened. In January, 1930, Dr. Edward W. Wallace was installed as Chancellor and President of Victoria University, succeeding Dr. R. P. Bowles, who had resigned and was appointed Chancellor Emeritus.

To the Graduating Class of Victoria College

By Principal W. T. Brown, M.A., Ph.D.

THERE never was a time in the history of the world when young men and women were not faced with serious difficulties and challenged by great opportunities. For many years the realistic tendency to dwell upon the immediate obstacles that face youth has eclipsed the idealistic spirit which thrills at the prospect of adventure. I trust, however, that as the Class of nineteen hundred and thirty-eight leaves our college halls the spirit of sanity will go with them, and that without failing to recognize the difficulties of life they may have the vision to behold its alluring prospects.

I have no doubt that for some years the immediate task of establishing yourself in your home, and in your professional or business career, will demand a large portion of your energies, and you may be sure that there is no sphere or activity where intelligent, high-minded and persistent labour will not finally achieve significant results.

As you are busily engaged in your own specific tasks great changes will take place in the world around you, changes in the social, political and religious world, changes that may profoundly affect your own lives and the lives of future generations. I trust that even at the beginning of your careers you will not be so pre-occupied with your own concerns as to be unable to help shape the thought and life around you. You are the heirs of a great tradition of freedom which has worked its way down through the Anglo-Saxon race; you are debtors to the spirit of democracy which has given to you opportunities of development never excelled in the history of mankind; you are the custodians of a spiritual tradition which has ennobled the life of man and shaped the course of civilization. Your Alma Mater will watch your respective careers with interest, and trusts that you will so guide the thought of your age that the rich heritage of the past will be preserved and that the changes which take place in the world will give increased opportunities to all intelligent, high-minded citizens who are willing to labour for the common good.

MARGUERITE ABREY
Toronto, Ont.
Pass Arts.

MARION JESSIE ADAMS
Walkerton, Ont.
Pass Arts. Came to Varsity from Walkerton High School. Was a member of the B. & M. Club I. Played on Intermediate Basketball Team I. Member of the Women's Liberal Club III. She plans to ship by freighter to Europe, and then settle down at O.C.E.

DOROTHY M. ADSETT
Toronto, Ont.
Pass Arts. Attended Runnymede Collegiate. Was a member of Dramatic Club III. Interested in music, plays badminton. Spends summers holidaying at beaches and travelling. Hopes to do some type of advertising.

JOHN DONALD AFFLECK
Lanark, Ont.
Political Science and Economics. Born in Lanark, Ontario, at a very early age. Has survived four years of residence life in Gate House which is itself a notable achievement. Hopes to continue surviving—at Osgoode Hall, preferably.

GORDON JAMES ALDRIDGE
Toronto, Ont.
General Arts. Mired in Music. Sociology Society, Vic. Dramatic Club and S.C.M. confess his membership. Teams include Water Polo, Basketball, Volleyball, Baseball and Hockey. Prime passions — Pingpong and Ticket-selling. Summer occupation — Director of Aquatic Sports, Sherwood Forest Camp.

M. ELINOR J. ARCHIBALD
Toronto, Ont.
Pass Arts. Born in Toronto, there to remain. Matriculated from Oakwood C.I. to enter the Pass Arts Course for cultural purposes. Interested in S.C.M. I, II, also in Bible Class and Y.P.S. work. Employed by Board of Education for two summers. Her future ambitions are too numerous to mention.

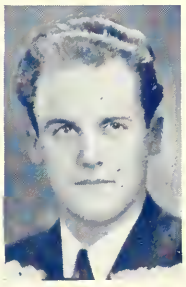

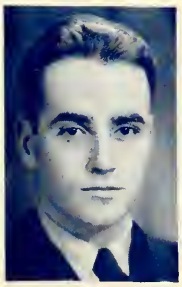

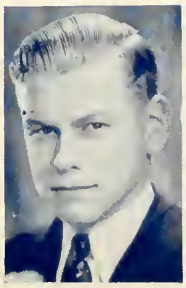

DORIS MAY ARMSTRONG
Toronto, Ont.
Pass Arts. Born in Kobe, Japan; came to Varsity from Jarvis Collegiate. Was a member of Vic Music Club I-III. Outside interests also centre around music. Attended Indianapolis Quadrennial in 1936, as S.C.M. representative. Plans to take Kindergarten and Primary Course at Normal.

H. S. ARMSTRONG
Toronto, Ont.
Geology and Mineralogy.

JEAN C. ATCHISON
Toronto, Ont.
Household Economics.

MARY L. AVISON
Toronto, Ont.
Philosophy (English or History). Came to Varsity from Humberside C.I. Was a member of Dramatic Club I, II; member of Music Club IV. Developed philosophical view of life waiting on tables. Considers Occupational Therapy, even if remote from Philosophy. Doesn't believe in prejudices, but thinks Calgary, Alta., a fine place.

ELEANOR W. BAKER
Simcoe, Ont.
Pass Arts. Came to Varsity from Simcoe High School. In residence at Addison House and on House Executive. Was member of Vic. Baseball Team I, II—Interfaculty Champions both years. Was awarded "V" in I.

RALPH H. BAILEY
Toronto, Ont.
Latin (French or Greek).

JOHN McLEAN BARR
Toronto, Ont.
Classics.

ALICE BASNETT
Toronto, Ont.
Classics. Came to Varsity from East York High School. Won the Second Mary Mulock Scholarship and the Flavelle Scholarship in Greek and Latin. Was a member of Victoria Basketball Team.

MARION ETHEL BAWDEN
Toronto, Ont.
English and History. Born in Toronto. Matriculated from North Toronto Collegiate. Dipped into the mysteries of Life Insurance for one year, but retired in favor of "The Artiest of the Arts", English and History. Chief attractions — S.C.M., Women's Literary Society, and the inevitable Church work.

MURIEL ELVA BEATON
Toronto, Ont.
Philosophy (English or History). Came to Varsity from West China and Japan *via* Jarvis C.I. Was Secretary, Philosophical Club and Secretary, Year Executive II; Clerk of Debating Parliament and on S.C.M. Council III; Associate-President S.C.M. and on *Acta Victoriana* staff IV. Her ambition is to write and see the world *via* typewriter. Likes a sense of humour and determination in editors, professors, friends.

CATHERINE HELEN BELL
Toronto, Ont.
Pass Arts. Born at Erin, Ontario. Came to Varsity from Humberside Collegiate. Was a member of the Psychology Club and Victoria Music Club. Plans to attend Library School.

JAMES DONALD BELL
Toronto, Ont.
Law.

PAUL M. BENNETT
Toronto, Ont.
General Arts. Paul was born in Toronto and came from Humberside Collegiate to Victoria. Plans to enter into business but may spend another year in preparation after he graduates.

LAURA MARY BENNING
Toronto, Ont.
Household Economics. Born in Montreal and came to Varsity from Riverdale Collegiate. Was a member of Vic. Music Club and Honour Science Club I, Honour Science Club II, III, IV, Vic. Music Club IV. Outside activities include Church Choral work and dramatics, and camping during the summer. Plans to go to O.C.E.

ALEX. NORTON BENTLEY
Toronto, Ont.
Pass Arts. Born in Atlanta, Georgia. Matriculated from Pickering College. Interested in gymnastics and trying to read overnight books overnight. Loves to spend the summer canoe-tripping, fishing and canoe-tripping; plays the first two-thirds of Rachmaninoff's Prelude C♯, and likes Plato, Spinoza, Schopenhauer and Romanticism, especially Romanticism. Future plans — none in particular, having found the cross-bridges-when-you-come-to-them the least disappointing.

MARIAN E. BEST
Toronto, Ont.
Sociology. Was born at Springfield, Massachusetts. Matriculated from North Toronto Collegiate, and won Hamilton Fisk Biggar and Joseph William Binning Scholarships. Was on Class Executive I, Women's Athletic Executive II, V.C.U. Secretary III and Associate President IV. Was a member of Sociology Club and Dramatic Club. Played on Intercollegiate and Victoria Basketball Teams. Spent summers as Supervisor on Toronto City Playgrounds.

ARTHUR L. BINKLEY (ΚΣ)
New Liskeard, Ont.
Law. Interested in music and antiques. Was a member of the Law Club and on the Kappa Sigma Executive III, IV. Plans to practise law and later on enter political life.

ALEXANDER M. BIRKS
Bowmanville, Ont.
Chemistry.

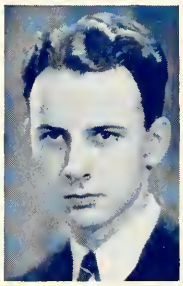

EILEEN EVELYN BIRRELL
Toronto, Ont.

Pass Arts. Born at Toronto, and matriculated from Malvern Collegiate. Active in Church Club work. Has travelled in Bermuda and Jamaica during the summers. Plans to attend O.C.E — and later travel in Europe.

ELSIE ELIZABETH BONDO
Toronto, Ont.

English and History. Born at Davenport, Iowa. Matriculated from Jarvis C.I. At Varsity achieved no scholarly distinction. Chiefly absorbed in, and entangled by, Parsonage life. Has worked every summer. O.C.E. is her path to a career. Would like to study in Denmark.

CHARLES EDWARD BROWN
Meaford, Ont.

General Arts. Lived in South House, Burwash Hall III, IV, and was on House Executive IV. Was a member of Victoria Music Club I, II, Honour Science Club and of N. B. N. Club IV. Intends to go to O.C.E.

IVY VERNON BROWN
Toronto, Ont.

Pass Arts. Toronto born and bred. Came to Varsity from Riverdale Collegiate. Member of Vic. Music Club for three years—belonged to the Chapel Choir. On Wymilwood Musical Committee II. Enjoyed travelling during the summer. Plans to take the Social Science Course.

M. JOY BROWNLEE
Owen Sound, Ont.

Pass Arts. Born at Owen Sound and came to Varsity from Owen Sound Collegiate Vocational Institute. Was in residence at Annesley Hall. Played on Interfaculty Basketball and Baseball Teams for three years, also Intercollegiate Basketball. Member of All-Star Hockey Team I. Associate President of 3T9 II. Holder of Athletic Stick. Was a member of the Directorate.

WILLIAM K. BUCHANAN
Warkworth, Ont.

Physics and Chemistry.

ARTHUR JAMES BURNS
Calgary, Alta. (ΦΚΠ)

Law. Member of Victoria Athletic Union I, Law Club I-IV; bencher of Blake's Inn of the Moot Court of U. of T. IV. Likes golf, swimming, badminton and boating. Plans graduate study at Harvard and then to practise law in Vancouver.

JOHN LLOYD BURNS
Toronto, Ont.

Biological and Medical Sciences. Was a member of Victoria College Dramatic Society I, Honour Science Club I, II, Hart House Camera Club III, Junior Interfaculty Swimming Team III. Plans to study Medicine.

IDA BLANCHE CALDWELL
Toronto, Ont.

Pass Arts. Toronto born and bred. Member of Vic. Music Club for three years and Dramatic Club III. Ambition is to become a secretary — would also like to travel.

EVELYN MARY CARNIE
Toronto, Ont.

Pass Arts. Born at Toronto and attended Oakwood Collegiate. Was a member of Music and Dramatic Clubs. Summers spent working and vacationing. Outside activities include work as Captain in the Girl Guides. Plans to go into office or advertising work. Would like especially to make use of biology.

JANE HELEN CARSCALLEN
Whitby, Ont.

Sociology. Was on Vic. Dramatic Club I-IV, becoming Secretary III. On Women's Intercollegiate Debating Team I; Vic Debating Parliament II, III; Badminton Team II; Baseball Team III; Tennis Team IV; Vic S.C.M. Executive II and S.C.M. Council III; Secretary of A.S.G.A. III; Associate President of Year III; Women's Literary Society Executive IV.

MARGARET G. CHAMBERS
Toronto, Ont.

Pass Arts. Born in Norwich, Ont., and matriculated from Malvern Collegiate.

SAMUEL L. G. CHAPMAN
Toronto, Ont.

Mathematics and Physics (Division II). Entered Varsity with a Carter Scholarship and a Moses Henry Aikins Scholarship for General Proficiency. Was a member of U. of T. Rifle Association, C.O.T.C. I-IV, Lieutenant IV. Future ambition, to retire young and learn to play bridge.

ELAINE MARNE CLARKE
Belleville, Ont.

Classics. Born at Belleville and came to the University from Belleville Collegiate. Was in residence at Annesley Hall.

EDITH MABEL CLYSDALE
Owen Sound, Ont.

English and History. Class Associate President, Fall Term, II. On Executive of Debating Parliament II and III, becoming Associate President IV. Chairman S.C.M. University Committee for National Student Conference IV. Likes skating, riding, trucking and motorcycles. Plans to do post-graduate work next year.

MIRIAM E. COLLINS
Toronto, Ont.

General Arts. After matriculating from Central Tech., Toronto, she spent several years studying life from a stenog's desk. Then came to Varsity to study Sociology. Campus interests: S.C.M., Free Lances, Sociology Society, C.C.F. Club, Vic. Women's Lit., and Women's Interfaculty Debating. Hobby: Shaw.

M. M. COLLINS-WILLIAMS
Toronto, Ont.

Moderns. Came to Varsity from Bloor C.I. Was a member of S.C.M. and French Club II, III and IV, Year Representative of latter IV. Plays badminton and tennis. Spends summers acquiring a tan at camp, winters getting rid of it. Has bright dreams for the future—hopes to have a vote in next election and to travel when she has found a school to teach.

MAURICE E. COMFORT
Beamsville, Ont.

Mathematics and Physics (Division II). Born in Saskatoon and matriculated from Beamsville High School. At Varsity, won a Regent's Scholarship III, and the William Neil Hanna Scholarship IV. Was a member of the Vic. Music Club I, the M. and P. Society, and Class Executive IV. Plans to raise a large family on a mathematician's meagre salary and to produce one of the finest strains of White Wyandottes.

MARGARET K. CONRON
Toronto, Ont.

Household Economics. Born at Toronto and came to Varsity from Humberside Collegiate. Belonged to S.C.M. Interested in C.G.I.T. work and camping during summers. Plans to go to O.C.E.

FRED E. COOMBS
Toronto, Ont.

Physics. Came from U.T.S. to McLennan Lab., getting in by the back door. Hopes to enter Convocation Hall *via* the front door this year.

ELFORD BRADLEY COX
Bowmanville, Ont.

Moderns. Interested in languages, music, and especially art. Wants to be a sculptor, but is going to O.C.E. all the same. Likes to talk about art, but would rather do it.

WILLIAM E. CURRY
Toronto, Ont.

Political Science and Economics. Following a predilection for international politics and finance, he entered the Political Science Course from Humberside C.I. Was Secretary-Treasurer of Liberal Club III and Director IV. Chief interest Debating; was on Hart House Debates Committee III. Spent summers canoe-tripping, sailing and chopping at Camp Layolomi. Hopes to touch on the more practical side of politics and finance after graduation.

HELEN DOROTHY CURTIS
Toronto, Ont.

Pass Arts. Born at London, Ont., and matriculated from North Toronto C.I. Was member of Music Club I, of French Club III, and of Spanish Club.

EVELYN MAY DAVID
Toronto, Ont.

General Science. Attended Bloor Collegiate. Was a member of Honour Science Club and Biology Club for four years, being Vice-President of latter III. Active in Vic. Music Club II, III, and IV. Plans to attend O.C.E.

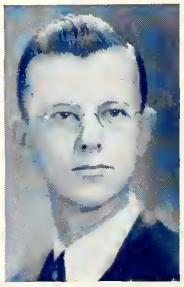
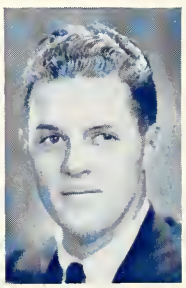

BERYL ISOBEL DAVIDSON
Toronto, Ont.

Household Economics. Won the Hamilton Fisk Biggar Scholarship II, Regents' Scholarship II, Anna Howe Reeve Prize in Household Science III.

THORA JEAN DAVIDSON
Toronto, Ont.

Household Economics.

ARTHUR C. DAYFOOT
Georgetown, Ont.

English and History. Participated in the Student Christian Movement, being on Council Executive IV. Spent two years in Gate House, Burwash. Helped organize Student Co-operative Residence; was General Manager III, Dishwasher IV. Amateurismata: debates, tennis, *Acta Victoriana*, philosophy, economics. Summers spent as office-boy for C. B. Dayfoot & Co.

CHARLOTTE R. DEACON
Toronto, Ont.

Pass Arts. Born at Toronto. Went to Branksome Hall, and thence to Varsity. Was a member of Victoria Music Club in II and III. Was counsellor at Samaritan Club Camp during the summer.

JOHN ALEXANDER DEAN
Toronto, Ont.

Political Science and Economics. Was Manager of the Victoria College Senior Baseball Team III, and of the Victoria College Hockey Team IV. Has obtained his Captain's papers in the C.O.T.C. Has spent his summers variously: at the Kelvinator Co., at Eaton's, at the Victoria College Library, the Toronto Art Gallery, etc. Is interested in public affairs, business and sports.

DOROTHY MAY DICKIE
Toronto, Ont.

Household Economics. Came from Jarvis C.I. Was a member of Honour Science Club three years, Victoria Music Club three years. Played Hockey for Victoria two years. Is an enthusiastic skier (when standing up). Plans to practise dietetics on the poor public.

DORIS C. DIXON
Galt, Ont.

Sociology. Came to Varsity from Galt High School. University Residence was Annesley Hall. Was on Women's Literary Executive III and IV, also Debating Parliament and Women's Athletic Society IV.

L. A. EARLSTON DOE
Allandale, Ont.

Philosophy (English or History). A minister's son so doesn't come from anywhere in particular; started in Bermuda, however. For a couple of years sought significance as a conscientious objector; but in fourth year finally retired into the inconsequence of the V.C.U. as Social Director — and Minister of Child-Welfare. "To am or not to was, dat is ze ask."

CONSTANCE C. DONOVAN
Oakville, Ont.

Philosophy (English or History).

GEORGE G. DOWNARD
Toronto, Ont.

Pass Arts.

NORMA EVELYN FAURÉ
Port Arthur, Ont.

English and History. Born in Port Arthur, and attended Port Arthur Collegiate. Was in residence at Annesley Hall, and member of A.S.G.A. Executive III. Joined Women's Literary Society in III and IV. Future plans include O.C.E. and Europe.

LEITH ISOBEL FERGUSON
Toronto, Ont.

General Arts.

DOROTHY ISOBEL FICE
Toronto, Ont.

Pass Arts. Born in Toronto and came to Varsity from Oakwood Collegiate. Plans to attend either Normal or O.C.E.

M. MARJORIE FLEMING
Toronto, Ont.

Moderns. Born at Toronto. Matriculated from Aurora High School—thence to Varsity. Member of Music Club I, and French Club for four years. Took part in S.C.M. activities I-IV. Also swims—and goes skiing, when snow permits. Library School is most probable for next year.

G. WALKER FitzGERALD
Regina, Sask.

Psychology. Won David Dunlap Memorial Scholarship, I and II. Lived at North House, Burwash III (Boyoboy!). Wants to take Medicine and Psychiatry now. Newspaper work and Hail Insurance provide summer jobs. Still thinks Regina looks good.

ELIZABETH J. FORSTER
Toronto, Ont.

Pass Arts. Born at Toronto. Came to Varsity from Moulton College.

MARGARET J. FLEMING
Owen Sound, Ont.

Sociology. Women's Lit. I, II, Secretary III, President IV; A.S.G.A. II, IV; Music Club II; Debating II; *Acta Victoriana* III; Hockey III. Plans to continue social studies.

JOAN C. J. FRASER
Toronto, Ont.

Political Science and Economics. Born at Toronto. Attended Malvern Collegiate. Interested—among other things—in Women's Commerce Club and Vic. Music Club.

HARRIET L. GANDIER
Toronto, Ont.

Pass Arts. Born at Clinton, Ont., and came to Varsity from Clinton Collegiate.

IRVINE G. GODDARD
Dixie, Ont.

Chemistry. Was a member of Vic. Music Club, Honour Science Club, and the Chemical Club. Plays squash and tennis, enjoys music and parties and is also interested in agriculture.

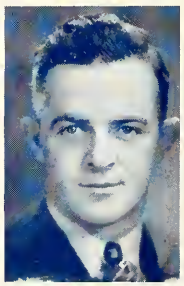

GEORGE R. GAYMAN
Vineland, Ont.

Biological and Medical Sciences. Attended St. Catharines Collegiate, and at Varsity, lived at East House, U. of T. Residence. Plans to study Medicine.

ALLEN CHARLES GOOD
Paris, Ont.

Pass Arts. Matriculated from Brantford Collegiate and resided in South House, Burwash Hall. Played Softball for Victoria and was on the *Acta Victoriana* staff. After Varsity, O.C.E.

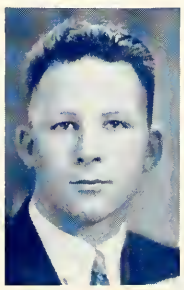

ELIZABETH V. GIFFORD
Toronto, Ont.

Psychology. Came to Varsity from Oakwood C.I. First year spent in Philosophy (English or History). Was Secretary of Class IV. Gathered psychological data and tips in summer hotels. Ambition: to be a psychologist. (It's nice work if you can get it).

EDITH MILDRED GOULD
Paris, Ont.

Pass Arts. Matriculated from Paris High School. In residence at Oaklawn and Addison House. Member of Vic. Music Club I-III, also attended French and German Clubs. Played on Vic. Hockey Team II and III.

FLORENCE M. L. GRAY
Toronto, Ont.

Moderns. Came to Varsity from Humberside Collegiate. Was a member of French and German Clubs throughout her course. Spent summers delving into the insurance business and playing tennis.

H. KATHLEEN HALBERT
Toronto, Ont.

Moderns. Born in Toronto and matriculated from Runnymede Collegiate. Member of Dramatic Club I-IV, Music Club III-IV. Was Secretary of her Year III, and Social Directress of V.C.U. IV. Was a Councillor at Bolton Camp for two years and is interested in social service, dramatics and journalism.

BETTY D. HARDIE
Port Credit, Ont.

English and History. Came to Varsity from Port Credit High School.

ROBERT W. HARDILL
Toronto, Ont.

Pass Arts. Matriculated from Harbord C.I. For a period studied architecture. Interested also in music.

DOROTHY HARRIS
Toronto, Ont.

Pass Arts. Matriculated from Malvern C.I. Belonged to Vic. French Club and Musical Appreciation Group. Has her A.T.C.M. in Piano. Delved into the intricacies of French conversation in Quebec during the summer.

MARY ROBINS HARRIS
Toronto, Ont.

Pass Arts. Chief interests musical. She has her A.T.C.M. in Piano.

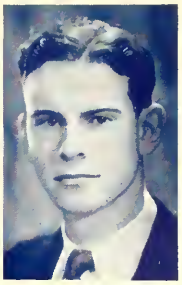

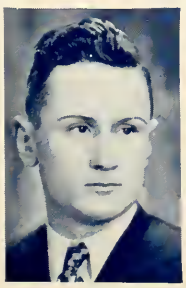

ROBERT S. HILTZ
Toronto, Ont.

Pass Arts. Was a member of Vic. Music Club I, II, III, Dramatic Society I. Likes Fencing and was in Junior Assault I and II. Has taught Public School in Toronto and plans to go to Emmanuel.

BARBARA A. HODGSON
Islington, Ont.

Pass Arts. Born at Barrie. Attended Etobicoke High School. Was a member of Victoria Music Club throughout the three years. Chief extra-mural interest was also musical. Plans to go in for secretarial work.

CYRL H. HOLLINGSHEAD
Kettleby, Ont.

Law.

W. BRUCE HORNELL
Toronto, Ont. (ΦΚΣ)

Pass Arts. Came from Humberside C.I. Played a bit of baseball and rugby. Summertime occupation, Supervisor in city playground. Anticipates a life of ease after attending Osgoode.

WILBUR K. HOWARD
Toronto, Ont.

Pass Arts. Nurtured in Bloor C.I. Registered in Victoria College; aligned himself with S.C.M.; was on staff of *Acta Victoriana*; on cabinet of Debating Parliament. Looks upon people who belittle the Pass Course with a featureless grimace. Has changed from a freshman, trembling at the obfuscous cosmorama of university life, to a graduate whose feet hit the ground in a new way.

DORIS M. HUGH
Cobourg, Ont.

Latin (French or Greek option, Division II). Member of Victoria Classical Club four years. University residence was Annesley Hall.

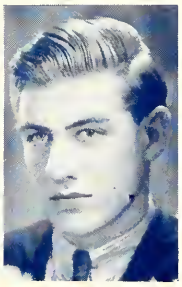

MILDRED M. HUNTER
Hamilton, Ont.

Pass Arts. Born out Uxbridge way. Got her matric. at Hamilton Central C.I. Lived at Tait House and Addison House during her days at Varsity. Is upholding family tradition nobly—marks third generation of Hunters at "Old Vic."

EILEEN M. JACKSON
Toronto, Ont.

Moderns. Came up to Varsity from Parkdale C.I., minus all scholarships then as now. Was a member of the German Club I and II, of French Club I-IV, and an S.C.M.'er I-IV. *Torontonensis* Representative IV. Probed the mysteries of stenography during two summers. As for the future—wait and see!

MARY ELEANOR JOHNS
Thornhill, Ont.

Pass Arts. First saw light of day at Thornhill. Came to Varsity from Richmond Hill High School. The Music Club and Dramatic Society claimed her attention while at Vic.—among other things!

ISABEL EDITH JOHNSON
Humberside, Ont.

Pass Arts. Attended Etobicoke High School, and thence to Varsity. Was a member of Victoria Music Club for three years. Chief outside activity is singing. Plans for the future are also musical.

JESSIE JOHNSTONE
Toronto, Ont.

Modern History. But still optimistic. Was Associate President of Class II, IV; member of Intercollegiate Debating Team II, IV; Vice-President Women's Interfaculty Debating IV. Was on S.C.M. I-IV—Executive III. Was Head of House III. Was in Debating Parliament III, IV. Held Women's Senior Stick. Ambitious to study, and make history.

KENNETH PLAYFAIR JULL
Brooklin, Ont.

Pass Arts. Born at Carp, Ont.; educated at Lakefield, Brooklin, Whitby public and secondary Schools. Has seen enough of rest of Ontario to prefer it to Toronto. With respect to past—silent; present—satisfied; future—shadowy. Believes, with Horace—"Nil admirari . . . "

MARY MURIEL KARL
Toronto, Ont.

Pass Arts. Born at Toronto. Matriculated from Harbord C.I. Was a member of the Music Club II, III.

HELEN M. KAUFMAN
Kitchener, Ont.

Sociology. Was President of the Annesley Student Government Association IV, and Treasurer III; Music Convener for Women's Literary Society III. On Executive of Vic. Athletic Association III and IV. Member of Vic. Swimming Team II and member of Vic. Badminton Team every year.

AILEEN B. KELLY
Madoc, Ont.

Pass Arts. Came to Varsity from Madoc High School. Took part in various church activities, Girls' Club, and bowling. Summers spent camping, fishing, boating, travelling. Intends to go to O.C.E.—then to travel, especially in Yukon and North-West Territory.

F. R. KEMP
Toronto, Ont.

Modern History. Has managed to go the usual round of student activities. Found the Camera Club of Hart House to be the niche most attractive—took up photography as a hobby, and found that it remained as an obsession. Spends most of his time writing essays and making pictures.

FERN G. KENNEDY
Unionville, Ont.

Pass Arts. Resided in Addison House and Annesley Hall while at Vic. Was a member of Women's Athletic Society, becoming President III. Played on Baseball Team I-III (Champs I, II) and Hockey Team I-II (Champs II). Awarded "V" in I, and Junior "T" in II. Spent summers as stenographer and camp councillor. Plans to sponsor Women's Rugby and Head the Alumni of Tush Pish Phi.

WILLIAM CHARLES KENT
Chatham, Ont.

Law.

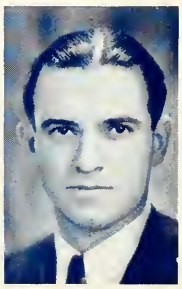

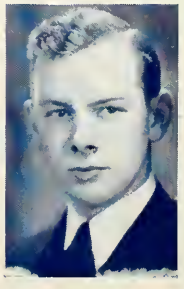

JEAN R. KERFOOT
Toronto, Ont.

Pass Arts. Born in Picton, 'way back when. Came to Varsity from Jarvis Collegiate. Made Addison House her home during sojourn here.

ANGUS LLOYD KIPPEN
Toronto, Ont.

Moderns. Entered Varsity on Edward Blake Scholarship from Malvern C.I. Interested in dramatics and campus language clubs; was Treasurer of Vic. French Club IV. Reads in psychology, distrusts philosophy; fights shy of 'youth movements', though in Young People's work. Will tolerate almost anything, extremes in modern art and literature excepted.

ALLEN HORACE KLOPP
Stratford, Ont.

Chemistry.

JACK FRANKLIN LAKE
Timmins, Ont.

Pass Arts. Resided in Gate House, Burwash Hall. Was on Bob Committee, Class Executive, and *Acta Victoriana* staff II; Victoria Baseball and Volleyball II and III. Plans to go to Osgoode Hall.

M. ISABELLE LAMBERT
Toronto, Ont.

Pass Arts.. Born out in Winnipeg. Matriculated from Riverdale Collegiate. Was reporter on *The Varsity* in II, III. Summer occupations include work at the C.N.E.

OLIVER D. LAWRENCE
Mimico, Ont.

Pass Arts. Matriculated from Mimico High School. Won Moses Henry Aikins and Carter Scholarships. Likes squash, skating and skiing. Plans to attend O.C.E.

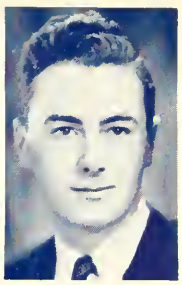

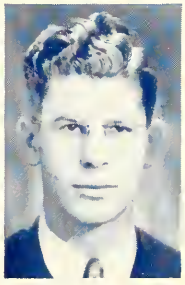

ARTHUR LEIGH
Toronto, Ont.

Mathematics and Physics. Born in England. Attended Jarvis Collegiate Institute. Likes golf, squash and music. Intends to live in England.

MILDRED IRENE LLOYD
Fort Frances, Ont.

Pass Arts. Came to Varsity from Fort Frances High and Vocational School. University residence, Annesley Hall I, II, and French House III. Was a member of the Music Club and Women's Literary Society. Outside interests centred around music and sports. Plans to attend O.C.E.

LOIS ISOBEL LONGMIRE
Toronto, Ont.

Moderns. Born in Hamilton. Graduated from Moulton College, Toronto, winning the Governor-General's Medal. Belonged to Vic. Dramatic Society for four years and Music Club for two years. Attended two S.C.M. conferences. Expects to study at O.C.E.

FLORENCE H. LUGSDIN
Toronto, Ont.

General Arts. Born at Bow River, Alberta, but soon came to civilization. Attended Harbord Collegiate—thence to Varsity, not burdened with scholarships! Was a member of Music Club I, French Club III, IV, and an S.C.M.'er II-IV. Has been active in camp work during the summers. Future, as yet, undecided.

EDWARD THOMAS LUTE
Toronto, Ont.

Philosophy (English or History). Up from East York C.I. for study of Philosophy (English or History). Was on *Varsity* I and "Bob" II. Thence to the S.C.M.: Indianapolis Convention II, President Victoria III. Hath varied interests: member Canadian Youth Council II; associate Rochdale Co-op House; boys' and youth work in church, "Y", and camps. Yearneth to wield pen mightier than sword. And so hence to halls theological.

MARJORIE McBRIDE
Toronto, Ont.

Pass Arts. To Varsity from Bloor Collegiate. Was member of Psychology Club and Vic. Dramatic Society. Spent summers in the Department of Public Highways. Future plans point to O.C.E.

RUTH MARION McBRINE
Waterloo, Ont.
Pass Arts.

DONALD S. MacDONALD
Toronto, Ont.
Psychology. Born in Toronto. Came to Varsity from Humberside Collegiate Institute.

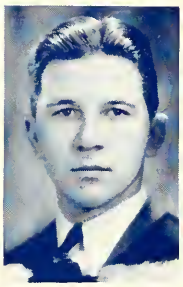

DOROTHY M. MacCRIMMON
Maple, Ont.
Pass Arts. Won Massey Bursary in English Bible I, and Religious Knowledge Prize II.

WILLIAM L. McDONALD
Toronto, Ont.
Chemistry, Mineralogy and Geology (Division II). Born in Toronto. Came to Varsity from East York C.I. Was a member of the Rocky Fellers' Club and the Honour Science Club. Spent summers as a geologist with the Geological Survey of Canada. Plans to do post-graduate work in Mineralogy.

MURIEL GRACE McCUAIG
Toronto, Ont.
Moderns. Born at Winnipeg, Man. Attended Vaughan Road C.I., and thence to Varsity. Belonged to Student Peace Movement III, and was member of French Club I-IV, becoming President in IV. Immediate future spells O.C.E.—with hopes of France in the distance.

SADIE A. M. MacEACHERN
Durham, Ont.
Pass Arts. Born at Priceville, Ont. Came to Varsity from Durham High School, and took up residence at Annesley Hall.

MARIAN ETHEL McEWEN
Toronto, Ont.
Pass Arts. Matriculated from Jarvis C.I. Has taken active part in Vic. Dramatic Club. Summers were spent in Civil Service. Future plans are wavering between selling brass tombstones and child psychology.

M. ISABELLE McINTOSH
Owen Sound, Ont.
Pass Arts. Interested in swimming, baseball. Was on Athletic Executive IV; Treasurer of Annesley Hall III, Head of Tait House IV, and A.S.G.A. IV.

MILDRED D. McGILLIS
Little Current, Manitoulin Is.
Pass Arts. Came to Varsity from Sault Ste. Marie Collegiate. Was Secretary of Women's Athletic Club. Played Baseball and Hockey for Victoria I-III, and was Hockey Rep. III. Did temporary work in Ontario Department of Education during the summer.

RUTH JOSEPHINE McKAY
Owen Sound, Ont.
Pass Arts. Matriculated from Owen Sound Collegiate. University residences were Tait House and Addison House. Played Interfaculty Basketball I-III, and Baseball II. Was Basketball Curator III and belonged to University Basketball Club.

ELEANOR G. McINTOSH
Toronto, Ont.
Household Economics. To Varsity from Northern Vocational School; not guilty of any scholarships. Was on Victoria Basketball Team four years; Hockey Team two years; Swimming Team one year. Was a member of Victoria College Music Club four years; Honour Science Club three years. Plans to attend O.C.E.

J. A. OTTWELL McKENNITT
Owen Sound, Ont.
Pass Arts.

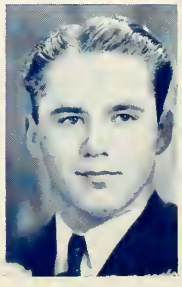

DOROTHY E. McKERIHEN
Toronto, Ont.

Pass Arts. Came to Varsity from Parkdale C.I. Was a member of Victoria College Music Club I, II, III, and a member of Victoria Swimming Team. Spent summers as swimming instructor, B. of E., and camp and playground instructor. Is interested in music and dancing. Plans to specialize in Physical Training at O.C.E.

NORMAN H. MACKENZIE
China

Sociology. Resided in Gate House, Burwash Hall. Played Soccer, was on the Vic. Track Team and held the Vic. Athletic Stick IV. Interested in the work of the S.C.M. and the S.V.M.

EVELYN M. MacKINNON
Toronto, Ont.

Moderns. Began life down at Moncton, N.B. Matriculation acquired at Bowmanville High School. Was member French Club and Dramatic Club. Amidst the worries of life as a Moderns-ite, finds time to be a C.G.I.T. Leader and to play badminton. Spends summers recuperating from preceding May. Plans to attend O.C.E., and then—what?

M. H. M. MacKINNON
Toronto, Ont.

Philosophy (English or History). Originating on prairies, came to Toronto *via* Vancouver and Regina. From U.T.S. to Victoria. Fond of music and dramatics and sports, but not very effective in any. Entered clubs galore. Future plans indefinite, but Europe seems indicated.

MARJORY K. McLEOD
Toronto, Ont.

Pass Arts. Born in Pittsburgh, Pa. Attended Scarboro C.I., coming from there to Varsity. Future plans include study of commercial French and Spanish.

E. MARY McMAHON
Toronto, Ont.

Pass Arts.

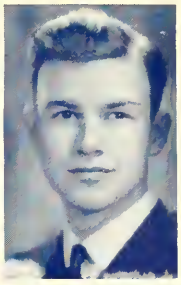

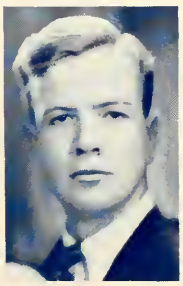

MARION J. MacNAUGHTON
Toronto, Ont.

Moderns. Another Maritimer, born at Chatham, N.B. Came to Varsity from North Toronto C.I. Was member of French Club I-IV, becoming Secretary in IV. Belonged to Alliance Française II-IV. More immediate future points to O.C.E.

KATHLEEN E. McNIVEN
Islington, Ont.

Pass Arts. Born in Vancouver, B.C.; attended Etobicoke High School, and from there came to Varsity. Was a member of Music Club II, III, and of Dramatic Society I-III. Attended Vic. Debating Parliament. Also does writing for *Acta Victoriana*. Outside activities centred around dramatics. During summer engaged in library work at Boys' and Girls' House. Future plans include children's library work, with visions of travel later.

MERWIN E. MALCOLM
Campbellford, Ont.

Pass Arts. Was connected for a few years with the Commerce and Finance Course, the Commerce Club, and the Vic. Music Club. Lived in Middle House, Burwash Hall. Played Vic. Water Polo. Summer work with the Ontario Hydro.

DORIS IRENE MARSHALL
Toronto, Ont.

Pass Arts. Matriculated from Runnymede Collegiate. Was a member of Vic. Music Club I. Interested in Y.P.S. work; was a member of church choir. Spends summers holidaying, reading, travelling, and the like. Hopes to be a schoolmarm some day.

WILLIAM ROBERT MARTIN
Toronto, Ont.

Biology. To Varsity from Parkdale Collegiate. Awarded the Edward Blake Scholarship in Biology II. Was on executive of Honour Science Club for four years, becoming President IV. Was a Biology Club follower. Summers spent with the Ontario Fisheries Research Laboratory. Has ichthyological aspirations.

IRIS M. MATTHEWS
Toronto, Ont.

Pass Arts. Came to Varsity from Moulton College. Began in Moderns, but finding the course not to her liking or future use, switched in III to Pass. Was a member of the Victoria College Dramatic Society I, II, III, IV, and Associate President IV. Was a member also of the Vic. Music Club I, II, III, IV.

MARY KATHERINE MEEN
Toronto, Ont.

Household Economics. Came to Varsity from Vaughan Road C.I. Was a member of Honour Science Club and Swimming Club. Extramurally, is on executive of V.R.C.I. Alumni. Plans to attend O.C.E.

OWEN BRUCE MILLAR
Hamilton, Ont.

Biological and Medical Sciences.

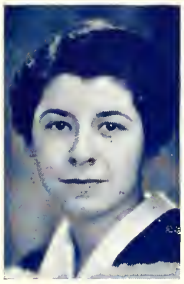

MADELINE M. MIHALKO
Toronto, Ont.

Pass Arts. Was born at Saskatoon, Sask. Was a member of Victoria Music Club I-III, becoming Associate President, III.

JOHN LLOYD MONKMAN
Cooksville, Ont.

Chemistry, Extra-curricular activities included piano lessons and joining too many clubs. Plans to be a chemist or engineer; also wants to join a church someday; to learn five languages well and to spend a year in Germany on a bicycle.

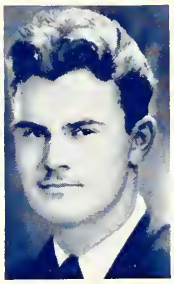

MARGARET E. MILLAR
Toronto, Ont.

Household Economics.

JOHN C. G. MOORE
Toronto, Ont.

Geology and Mineralogy. Won the Powell-McCulloch Scholarship II, Regent's III. Has a Sunday School class and is interested in Y.P.S. work. Worked in summer on a geological survey and hopes to do post-graduate work in geology.

H. ERNEST J. MOORHOUSE
Mimico, Ont.

Pass Arts. Matriculated from Mimico High School. Convener of United Church Y.P.S. Spent the summer on a mission field and plans to go to Emmanuel.

GERALD C. MUTTON
Greenwood, Ont.

Pass Arts. Came to Varsity *via* Albert College. Was in Hart House Glee Club three years; in Vic. Music Club and production one year; holds Life-Saving Certificates from University; member of Vic. Sr. Basketball, Vic. Sr. Water Polo, Vic. Swimming Teams. Exit O.C.E.

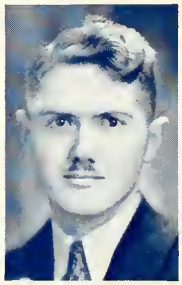

JEAN MERLE MORRELL
Islington, Ont.

Pass Arts. Came to Varsity from Etobicoke High School. Won bursary in Religious Knowledge, I. Was a member of Music Club III. Spends summers in Muskoka; worked part of one summer, finding it excellent experience. Is determined to be a private secretary.

GRACE K. NICHOLLS
Toronto, Ont.

English and History. Matriculated from Vaughan Road Collegiate, coming to Varsity on Margaret Anna Brock Scholarship. Won the Aikins Scholarship III. Was Women's Editor of *Acta Victoriana*, IV. Plans for the future are somewhat vague.

ROBERT ELLIS E. MORROW
Toronto, Ont.

Law. Born at Crossfield, Alberta; matriculation taken at North Toronto Collegiate and Ridley College. Worked in summer for Canada Steamship Lines Ltd. Intends to practise law in Montreal.

MARIAN A. NICHOLSON
Tweed, Ont.

Pass Arts. Was in French House two years. Is a graduate of the Toronto Conservatory of Music. Is interested in nature study, and all out-of-door sports, especially skating. Spends holidays as waitress in summer hotels.

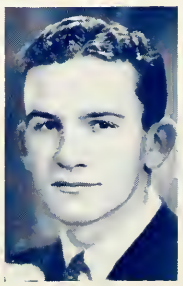

MAURICE ROBERT OLIVER
Listowel, Ont.

Pass Arts. Lived in Middle House, Burwash Hall. Interested in Boys' Work at Central Y.M.C.A. Played rugby I and soccer II, III.

HELEN L. OSTRANDER
Acton, Ont.

Pass Arts. Came to Varsity from Guelph Collegiate. Was member of Vic. Music Club I-III. Played on Baseball and Hockey Teams. Interested in riding, fencing, and figure skating. Future plans include studying interior decoration.

W. C. DESMOND PACEY
Glanford Station, Ont.

Philosophy (English or History). Born in New Zealand. At Varsity was interested in debating, writing, and playing soccer. Was Editor of *Acta Victoriana* IV. Bad habits: tea at four and coffee at eleven. Aversions: people who take themselves too seriously. Ambition: to write the great American novel.

HELEN E. PARTRIDGE
Colborne, Ont.

Pass Arts. Born at Uxbridge. Matriculated from Port Perry High School. University residence was Annesley Hall.

MURRAY A. PARTRIDGE
Brantford, Ont.

Chemistry. Entered Varsity to check up on the staff of the Brantford Collegiate. His quest has carried him from his lab through dairies and foundries to link his name with the Chemical Industry. Enjoys food, dancing and good music. His hobby is "having the best time of his life".

E. IRENE PATTERSON
Newmarket, Ont.

Moderns. Attended Newmarket High School and came from there to Varsity. Was member of Alliance Française II, III, and of Victoria French Club IV. Future plans now point to O.C.E.

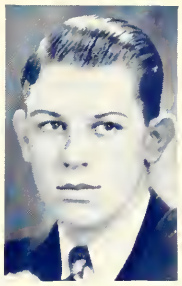

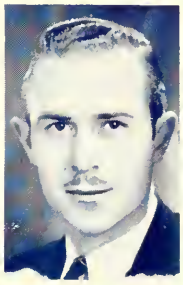
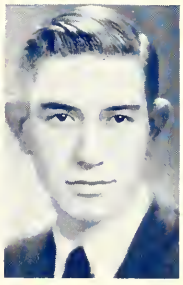

WILLIAM W. PATTERSON
Millbrook, Ont.

Pass Arts. After graduating from an Ontario farm and Peterborough Collegiate, entered Victoria as a Church student. Hopes next year to move across the lawn to Emmanuel and eventually to see life from the manse window.

JOHN DOUGLAS PICKUP
Toronto, Ont.

Pass Arts. Matriculated from Humberside C.I. Plans to go to Osgoode.

VERNA ROSALIND PAULL
Toronto, Ont.

Household Economics. Born in Calgary, Alberta. Came to Varsity from Humberside Collegiate. Member of Honour Science four years, becoming Secretary III and Vice-President IV. Spare time activities are mostly frivolous, although aims are high and mighty.

EVELYN HELEN PIRIE
Ingersoll, Ont.

Pass Arts. Came to Varsity from Ingersoll Collegiate. University residence was Annesley Hall.

MARY GRACE PERKIN
Unionville, Ont.

Pass Arts. Born at Toronto. Matriculation gained at Markham High School. Lived at Annesley Hall while at Varsity. As to the future—that *is* a question!

HELEN M. PLUNKETT
Meaford, Ont.

Pass Arts. Attended Meaford High School and from there came to reside at Annesley for three years.

DAVID JOHN PROCTOR
Long Branch, Ont.

Philosophy (English or History). Was born in Korea, came to Varsity from U.T.S., Toronto. President of class II; on Victoria Bob Committee II, becoming Director IV; President of Victoria Debating Parliament IV. Took part in Music Club and Chapel Choir. Is especially interested in music, and skating. Hopes to enter Theology.

ALICE FRANCES ROSS
Toronto, Ont.

Pass Arts. Graduated from Oakwood C.I. and spent a year at business college before entering the pass course at Vic. Present ambition: to earn money, save money, and travel.

H. VELMA RICHARDSON
Weston, Ont.

Pass Arts. From Weston High School to Varsity. Lived at Annesley, III. Was member of Vic. Music Club I-III. Is holder of Senior Athletic "T" for tennis; was a member of Varsity Intercollegiate Tennis Team I, III.

M. E. RUTHERFORD
Toronto, Ont.

Pass Arts.

WESLEY GRAY RIVERS
Bolton, Ont.

Pass Arts. "Out of the Parsonage—Into the Parsonage"; or, "Out of the frying-pan into the Fire"—And if Emmanuel can supply the RIGHT FUEL, the fire should be a hot one!

CARLTON G. SANDLOS
Hanover, Ont.

Pass Arts. Resided in South House, Burwash Hall. Was on the Track Team and on the staff of *Acta Victoriana*. Plans to study at the University of Missouri.

LLOYD DAVID SANDS
Ostrander, Ont.

Pass Arts. Worked during the summer as a student missionary. Was Victoria representative for the V.C.F. Plans to go to Emmanuel.

S. ELIZABETH SCHOLES
Toronto, Ont.

Pass Arts. Came to Varsity from Runnymede Collegiate. Was a member of the Dramatic Club I, II, III, Secretary III. Plans to attend O.C.E.

BERNARD D. SANDWELL
Toronto, Ont.

Political Science and Economics. Matriculated from Upper Canada College. On the staff of *Acta Victoriana* III, and member of the Historical Club III and IV. Was on Varsity Track Team II, III and IV.

ETHEL L. A. SCOTT
Toronto, Ont.

Moderns. Entered Varsity on a Moses Henry Aikens Scholarship. Occasionally attended the French Club; joined it in IV. Prefers to teach above everything. She likes cats and dogs; tennis and swimming; the theatre, good literature and fine music, particularly opera. Loves to travel.

ANNE ELSPETH SAVAGE
Toronto, Ont.

Household Economics. Born over in Dundalk, Ireland, but matriculated from Oakwood C.I. Throughout all four years was member of Honour Science Club. Plans to attend O.C.E.

MILDRED S. SEDGWICK
Toronto, Ont.

Psychology. Came to Varsity from North Toronto and entered Pass Arts, and then transferred, in II, to Psychology. Played basketball for Victoria, I, II. Main ambition is to be a psychologist without looking like one.

VELMA C. L. SHAVER
Toronto, Ont.
Pass Arts. Came to Varsity after spending two years at McMaster University, Hamilton. Interested in tennis, badminton and music.

AUDREY A. SILCOX
Toronto, Ont.
Political Science and Economics. Born at Newport, Rhode Island. Matriculated from Jarvis Collegiate. Member of Vic. Music Club I-IV, Dramatic Society II-IV, and Women's Commerce Club. Interested in handcrafts, advertising, philately. Summers spent in social service work at Bolton Camp and St. Christopher Settlement House. As for future plans—you never can tell!

FRED KINGSTON SHAW
Sarnia, Ont.
Pass Arts.

R. ALEXANDER SIM
Mount Forest, Ont.
Sociology. Quit farming to study sociology. Played soccer four years with Vic and Varsity, (Senior Intercollegiate Captain IV.) Was also President of Victoria S.C.M., and Rural Life Committee; member of Hart House Art Committee; Year President III; on Sociology Society executive. Future: rural sociology and farming, but how?

JESSIE M. SHORTREED
Toronto, Ont.
Pass Arts. "Dum vivimus vivamus."

CHARLES G. SISSONS
Toronto, Ont.
Pass Arts. Born in Glenolden, Penna. Attended U.T.S. Was on Class Executive at Victoria II. May go to Osgoode.

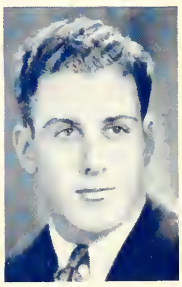

BARBARA ISOBEL SMITH
Toronto, Ont.
Pass Arts. Came to Varsity from Riverdale Collegiate. Was reporter on *Varsity* II, III. Member of University Spanish Club and Vic. French Club III. Part-time selling job at Crystal Beach helped occupy summer. Plans to take a secretarial course at Shaw's.

ELEANORE L. SONGHURST
Toronto, Ont.
Sociology. Born in Toronto. Attended Jarvis Collegiate; from there to Varsity. Plans to go in for children's work.

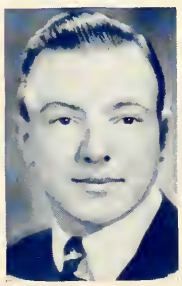

DONALD McC. SMITH
Toronto, Ont.
Pass Arts. Was active as Y.M.C.A. leader, Big Brother Movement leader, and as a summer camp councillor. Likes music and sang in Hart House Glee Club I, II, III. Was on Public School Reserve Staff while at Varsity and expects to continue teaching after graduation.

VICTOR E. SOUTHALL
Weston, Ont.
English and History. Equipped at Weston for what was brave and new. Spends summers hitch-hiking, winters, commuting. Interests include fine music and photography. Has a curious hankering to visit various famous waterfalls throughout the world. Prelude to life, and end of college daze—O.C.E.

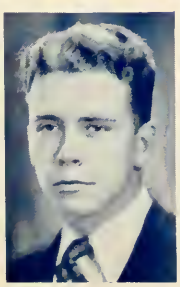

L. EVELEIGH SMITH
Belwood, Ont.
Pass Arts. Resided in Middle House, Burwash Hall. Was Boys' Councillor for Central Y.M.C.A. Intends to go to Emmanuel.

MARGUERITE F. SPEERS
Toronto, Ont.
Moderns. Came to Varsity from North Toronto C.I. Member of French Club I-IV: year rep. I, Secretary III, Vice-President IV. Interested in singing, dancing, and does a bit of painting in water colours. Enjoys cottage life during the summer—swimming, canoeing, fishing. Plans to attend O.C.E.—and study French and German in Europe later.

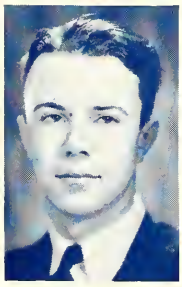

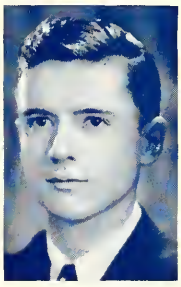

BESSIE MILDRED STEELE
Toronto, Ont.

Moderns. Came from Humberside C.I. to Varsity. Was member of French Club I-IV, Music Club III, IV, German Club IV.

NORMAN R. STEPHENSON
Toronto, Ont.

Physiology and Biochemistry (Division I). Came to Victoria from Malvern C.I. Won the Third Alexander T. Fulton Scholarship I, and a Regent's Scholarship III. Spent two summers working at Eaton's and one at Stedman Bros. Was a member of the Vic. Dramatic Society II and Honour Science Club I-IV.

WILLIAM A. STICKLAND
Toronto, Ont.

Moderns. Entered Varsity on Edward Blake and Moses Henry Aikins Scholarships. Was a member of Victoria French Club and Dramatic Society, becoming Treasurer III. Hopes to pursue graduate studies.

JESSIE H. C. STORRIE
Toronto, Ont.

Modern History. Matriculated from Moulton College. Was a member of S.C.M. I-IV—Year Rep. at Victoria I, Associate President of S.C.M. Council (U. of T.) IV. Was President of S.P.M. II, Associate President III. Member of Polity Club III, IV. Was Year Rep. in Victoria Debating Parliament IV. Spends summers recuperating. Outside University is member of Toronto Youth Council and Canadian Youth Congress Continuations Committee. Plans to do post-graduate work in England.

ROBERT S. SUMMERS
Uraguay

Pass Arts. Was born in New York City and matriculated from Albert College, Belleville. Was a member of the Rifle Club I, II. Was on Intermediate Intercollegiate Swimming Team; played Water Polo for Victoria. Likes to travel abroad and to collect issues of Coronet, but dislikes people who try to be sophisticated. Hopes to enter medicine after graduation.

H. ALEXANDER SUTTON
Toronto, Ont.

Latin (French or Greek, Division II). Was a member of Bob Committee and Hart House Library Committee IV; was on the executive of the Victoria College Classics Club III, IV.

R. WILMOT SWANICK
Uxbridge, Ont.

General Arts. Came to Varsity from Uxbridge High School and resided in Wycliffe College. Was a member of Hart House Glee Club III, IV; Honour Science Club IV; manager Wycliffe Baseball Team IV. Summers are spent in agricultural lines. Likes squash, skating and skiing. Intends to see life by O.C.E.

A. CATHERINE THOMPSON
Toronto, Ont.

Philosophy (English or History).

GEORGE W. THOMSON
Regina, Sask.

Pass Arts. Born in Regina. Came from Regina College, U. of Sask., in '36. Won the Webster English Prize II. Was a member of the Victoria Music Club II, III, and the Hart House Glee Club II, III. Intends the O.C.E. to be a stepping-stone for a career in music, or what have you.

MARIE M. THWAITES
Toronto, Ont.

Household Economics. Came to Varsity from Humberside C.I. Member of the Honour Science Club for four years. Has attained sufficient knowledge of the culinary art to boil water without burning it. Otherwise attends strictly to knitting.

GEORGE HORACE TIDY
Toronto, Ont.

Mathematics and Physics (Division V). Came to Varsity with a Moses Henry Aikins Scholarship in Mathematics and the First Edward Blake in Mathematics and Physics; Year Representative in M. and P. Society III; likes music and was a member of Hart House Glee Club.

JOHN LEARY TOOLE (ΣX)
Toronto, Ont.

Pass Arts.

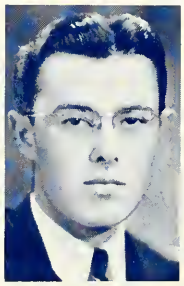

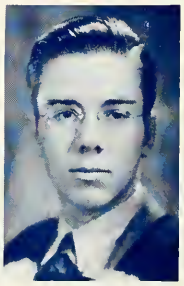

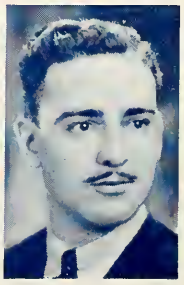

JACK REGINALD TOYE
Toronto, Ont.

General Arts. Matriculated from Malvern Collegiate. Intends to go to O.C.E.

LESLIE HENRY TURL
Toronto, Ont.

Mathematics and Physics (Division IV). Came from Jarvis Collegiate Institute on Aikins and Blake Scholarships, later receiving the Ramsay and A.A.A.S. Scholarships in Physics III. Was a member of the M. & P. Society four years, executive II and IV. Enjoyed swimming (Vic. Interfaculty) and Hart House Glee Club, becoming Librarian IV. Prefers Natural Philosophy to Physics and aspires to find out something for himself.

EARLE LESLIE UDELL
Welland, Ont.

Philosophy (English or History).

MARGARET A. VAN EVERY
Hamilton, Ont.

Household Economics. Obtained High School education at Loretto Abbey and Westdale C.I. Was in residence at Annesley Hall. Member of Vic. Dramatic Club I-IV; of the Honour Science Club I, II. Was on A.S.G.A. Executive III, IV. Extramural interests include amateur dramatics, tennis, and riding. During summer directs dramatics at girls' camp. Plans to continue dietetics in a Montreal hospital.

OMER K. VAN SICKLE
Campbellville, Ont.

General Arts. So help me Allah; member of Victoria College Music Club II, III, Hart House Glee Club II-IV, *Torontonensis* Representative IV. Hopes some day to type with six more fingers. Resided in Middle House, Burwash Hall, top floor for exercise. Future plans—yes.

EDWARD W. WALLACE, Jr.
Toronto, Ont.

English and History. Born in Chengtu, West China, and matriculated from Upper Canada College. Was Vice-President of the V.C.U. III, and President IV; was Senior Stick holder, Debates Commissioner of S.A.C. and member of Hart House Library Committee, IV.

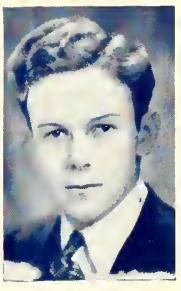
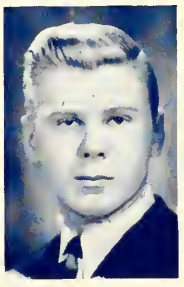

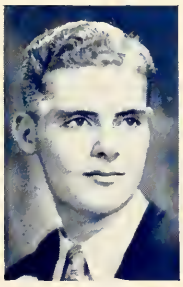

HARVEY LLOYD WARD
Toronto, Ont.

Classics. Won the First Mary Mulock and Moses Henry Aikins Scholarships. Played Basketball II, III; Interfaculty Volleyball II-IV; Interfaculty Soccer III, IV; Intercollegiate Soccer IV. Was Vice-President of year III; President IV; Business Manager of Music Club IV; served on Classical Club I-IV; Wymilwood Music Committee IV; University Symphony III, IV.

CHARLES B. WARREN
Mimico, Ont.

Pass Arts. Is a product of Mimico High School, unadorned with scholarships. Was a member of Varsity Intermediate Rugby Team I and III and a member of Victoria Interfaculty Basketball Team, Jr. I, Sr. II and III; coached Victoria Jr. Basketball Team II.

JOHN STANLEY WENZEL
Stratford, Ont.

Physiology and Biochemistry (Division I). Lived in Gate House, Burwash Hall, and was a member of the Honour Science Club and of the Chemistry Club. Hopes to learn how to put bigger and better peaches in cans.

EDNA WALKER WHITELEY
Toronto, Ont.

Household Economics. Came to Varsity from Western Technical School. Was a member of Victoria Music Club, Honour Science Club, and was Secretary of Household Science Club. Interested in music. Engaged in food work at Bigwin Inn during summer. Plans to attend O.C.E.

E. ARNOLD WILKINSON
Toronto, Ont. (ΛΧΑ)

General Arts. Matriculated from Malvern Collegiate. Played Lacrosse I, II, III, IV and Baseball I, II, III. Was on the Victoria College Music Club Executive III and IV.

MADELINE L. WILKINSON
Toronto, Ont.

General Arts. Matriculated from Moulton College and North Toronto C.I. Belonged to Music Club, Honour Science Club, and S.C.M. Has her A.T.C.M. and is a teacher of piano; also takes part in various Church activities. Summer occupied by student work in Bacteriology Laboratory of Toronto Western Hospital. Plans to do laboratory work in Biochemistry or related fields.

DOROTHY E. WILLMOT
Toronto, Ont.

Household Economics. Born at Toronto, and came to Varsity from Jarvis Collegiate. During summers has been "waitressing" at Bigwin Inn, and assisting the dietitian at Bolton Camp. Plans to attend O.C.E.

E. MARION A. WINTERS
Humber Bay, Ont.

Moderns. Was member of Vic. French Club four years, of German Club I, II, of Alliance Française II. Hopes to revolutionize the business world. Plans for future are rosy, but probabilities are cloudy.

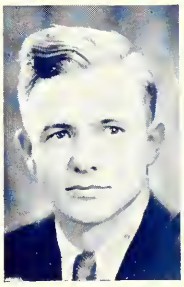

WILLIAM E. WILSON
Toronto, Ont.

Philosophy.

M. PATRICIA WORDEN
Toronto, Ont.

Pass Arts. Born in Galt. Came to Varsity from Humberside C.I. Was member of Music Club II, III, and of S.C.M. III.

AMY FREDA WYKES
Toronto, Ont.

Pass Arts. Matriculated from Humberside C.I. Scholarships obtained too numerous to mention! Joined Music Club in II and III.

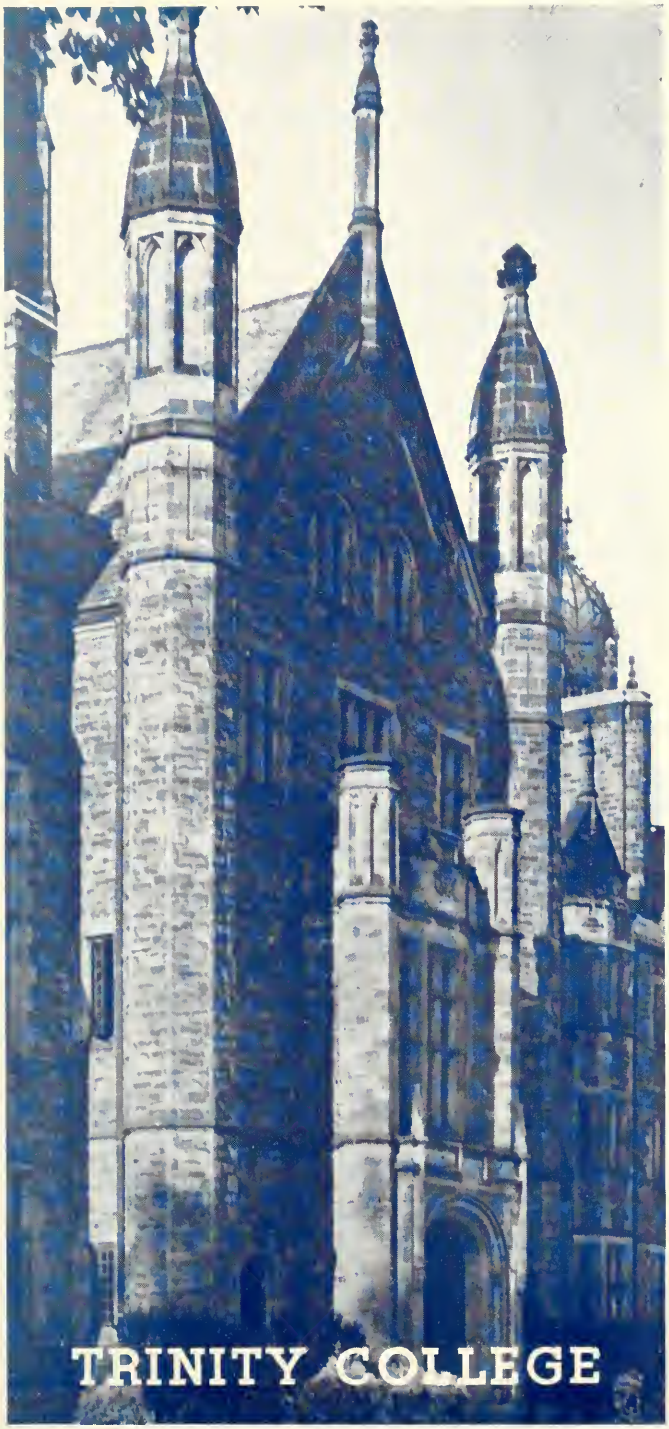
TRINITY COLLEGE

To the Graduating Class of Trinity College

By the Reverend F. H. Cosgrave, M.A., B.D., D.C.L., LL.D.

IT is my privilege to address a few words to the members of the graduating class of 1938. I hope I can express my good wishes for them in some appropriate way.

Their life and work in the University have, I am sure, been profitable. Their eyes have been opened to the vast store of interesting things waiting to be known and enjoyed. They have been awakened intellectually and spiritually and are conscious of the beauty and glory of human life. They are aware of the manifold problems which face them and their generation in the world around them. They have learned to think quickly and accurately and to express themselves in such a way that their meaning is clear beyond all hazard. In short they are educated men and women.

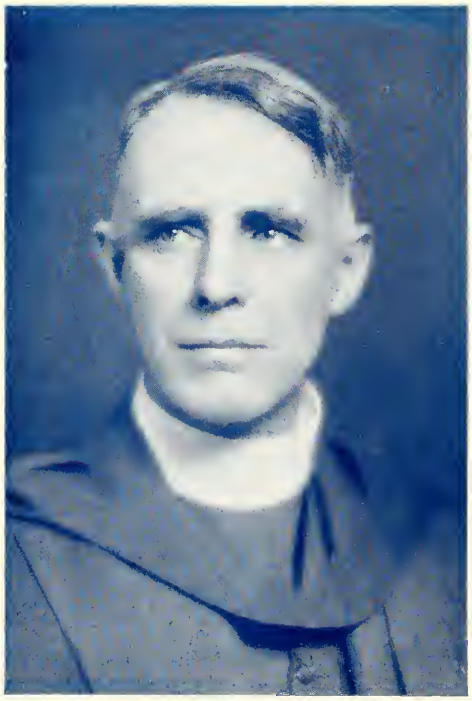

What more do they need for the conduct of life? I would suggest to them that valuable as such an education is the most important thing is lacking unless they carry with them worthy ideals and standards of conduct to which they are determined to adhere, such principles as will keep them steady under all circumstances.

We hope that some of the men and women who have had the advantage of a University education will take an active part in public life and that they will avoid the attitude which did so much harm in my own generation when so many of the men best equipped for such service came to regard politics as a game which no man could play with credit to himself. The future of our country depends upon an adequate supply of persons of intelligence and integrity willing to assume the burden of office and to disregard the abuse which it is the fashion to hurl at public men. The politician is a public servant without whose aid we cannot continue. If we are to escape from our present perplexities the standards of political life must be raised. We should return to a true aristocracy, the Government of all of the people by the best of the people in the interests of all sections of the people.

That is one of the great tasks which lies before the men and women graduating from our Universities at this time. May we hope that they have already resolved to shun private-mindedness, preoccupation with questions of their own profit and pleasure and determined with themselves that they will find and pursue to the end some path of service to their fellows now more than ever desperately in need of their aid?

GEORGE E. ABRAHAM
Toronto, Ont. (ΦΚΠ)

Philosophy. Was on Hart House Board of Stewards, Students' Administrative Council and Trinity College Board of Stewards. Was a member of Historical Club and Philosophical Society. Likes tea at 4 p.m. and Aristotle for a bedfellow. Is seeking a wealthy widow and transcendental unity of apperception.

JOHN S. ALLEN
Toronto, Ont.

Chemistry, Mineralogy and Geology (Div. II). Matriculated from Humberside C.I. His interest in Science has been enhanced by the Geographical Surveys of Canada he has made during the summer; wise enough not to commit himself regarding the future.

RUSSELL W. ALLGOOD
Toronto, Ont. (ΛΧ)

Physics and Chemistry. He came to Varsity from Central Technical School, Toronto. His quota of Clubs includes the Chemical Club and the M. & P. Society. His summers have been spent in pursuits such as truck driving. He hopes to continue his studies at Toronto.

JOHN GREIG ARTHUR
Toronto, Ont.

Pass Arts. He matriculated from Upper Canada College. *The Varsity* gave scope to his predilection for scandalmongering. He was found particularly useful to the Trinity Athletic Association.

MAURICE O. BEVERLEY
Toronto, Ont. (ΦΚΠ)

Geology and Mineralogy. Came to Varsity from Barrie Collegiate. His interests lie amid rocks and the "wide open spaces", for he has spent much time in Canada's Hinterland. He will probably do post-graduate work in Geology.

HUGH BOTTERELL (KA)
Winnipeg, Man.

Political Science and Economics. He spent a preparation year at Univ. of Manitoba before entering Toronto. Was a member of Trinity Athletic Assoc. I, II, III, IV. A hectic election battle saw him on H.H. Squash Committee II, III; Junior Hockey I, II. He enjoys debating within or without parliament; and damning superficiality of Eastern Canada.

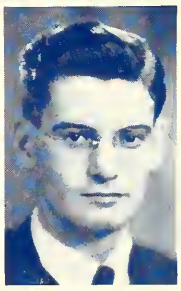

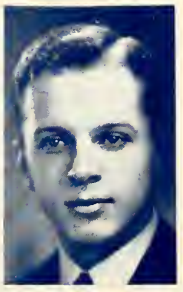

BRADFORD H. B. BOWLBY
Toronto, Ont. (ΦΚΠ)

Classics. A predilection for Motion Pictures, Epicurean Calm, Law and Order, and Horatian Humanism point the way to satisfaction.

EILEEN E. C. BRILLINGER
Arthur, Ont.

Latin and French. Came to St. Hilda's on Dickson Scholarship, and the Wellington County Carter Scholarship. Won Hart-Moorhouse (Classics) Scholarship II; the Latin Prose Prize II, III. Was a member of the Classics Club I-IV; and of the Alliance Française. Her interests: De rebus mediaevalibus; nec ignoro igitur quae transeo, nec utique damno.

DOUGLAS I. W. BRUCE
Toronto, Ont. (ΑΔΦ)

General Arts. Introduced to the University by a Leonard McLoughlin Scholarship. Was Manager of Senior Hockey Team IV; on Hart House Committee III. Has a keen interest in matters pertaining to our national sea defences; enjoys a whirl to a certain degree. Intends to utilize his argumentative powers in law.

KEITH CAMPBELL (ΔΚΕ)
Toronto, Ont.

Pass Arts. Was a graduate of U.T.S.; member of Trinity College Board of Stewards; Vice-President, Trinity Athletic Ass'n. He played Intercollegiate Tennis three years; Interfaculty Hockey and Baseball four years. He likes Aristotle and arguments. Is Osgoode-bound.

DOUGLAS C. CANDY
Toronto, Ont.

Pass Arts. Matriculated at Harbord C.I. Interested in theology, dramatics and philosophy. He is Leader of the Junior Congregation at the Church of St. Michael and All Angels. Advocates shorter sermons—Come one, come all.

ALICE KENYON CARROLL
Toronto, Ont.

Pass Arts. Is a native of Manchester, England, and came to Varsity from East York C.I. Was a member of C.G.I.T.; of the Music and Literature Club; of the Chinese Art Group. She spends summer resting, gardening and trying new recipes on the family, and intends Post-Graduate Studies in Social Science with a year at University of London, England.

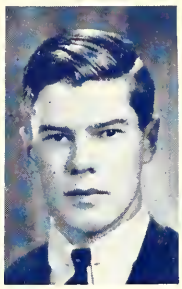

HENRY H. CARTER (KA)
Quebec, Que.

Political Science and Economics. Was on Trinity Soccer Team II and III; Hart House Library Committee; also enjoys a mild game of Squash. Has worked two summers for Pulp and Paper Company in North Quebec. Dislikes mosquitoes. Charter member S.P. P.B.A. (Society for the Prevention of the Promulgation of the "Big Apple".)

GLADYS IRENE COOKE
Guelph, Ont.

Pass Arts. Was a member of Trinity Dramatic Club, member of Trinity French Club, and a representative to St. Hilda's Reception Committee. Future plans include harvesting in the Middle West.

GLADYS W. CARVOLTH
Toronto, Ont.

Pass Arts. "Tarz" came to Varsity from Peterborough C. I. Participated in Basketball, Badminton, Hockey, Tennis and Swimming. Was a member of the Athletic Executive of St. Hilda's, and the University Tennis Executive.

PAUL CORBETT (ΦΚΠ)
Toronto, Ont.

English and History. Came to Varsity after two years spent at the University of Manitoba. Won Sir Gilbert Parker Scholarship III. Is interested in lacrosse.

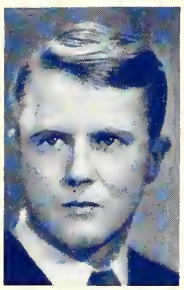

W. ROSS CHAMBERLAIN
Toronto, Ont.

Law. Was on Moot Court Executive II, III. Was Chief Justice of the Court IV. Member of Foreign Affairs Club and League of Nations Society, joining C.O.T.C. in 4th year. Is definitely Conservative. And so to Osgoode Hall.

ALICIA TAYLOR COULTER
Port Arthur, Ont.

Moderns. Was President of St. Hilda's Literary Society IV; President of St. Hilda's W.A. III. Was a member of St. Hilda's *Chronicle* staff IV; of Trinity College Dramatic Society Executive IV; and of Trinity College French Club Executive IV.

ISABEL S. CREEGGAN
Picton, Ont.

Household Economics. Matriculated from Gananoque High School. Was in residence at St. Hilda's College.

DONALD J. CURZON
Guelph, Ont.

Pass Arts.

BENJAMIN D. DEACON
Stratford, Ont.

Chemistry. He matriculated from Appleby School, Oakville. Was a member of the University Chemical Club three years and of the Trinity Science Club and of the Toronto Chemical Society.

JAMES S. CUDMORE
Ottawa, Ont.

Political Science and Economics. Ottawa gave this budding young economist to us *via* Glebe Collegiate. He entered on the William Hardie Scholarship and has since obtained the 2nd Alexander Mackenzie. Plans to enter the Civil Service.

MARY A. H. DOW
Toronto, Ont.

Pass Arts. Is a member of St. Clement's Alumnae. Won Trinity Scholarships in Pass Course I and II. She spends summers at central office of Neighbourhood Workers' Association. Looks forward to O.C.E. and school once more to teach Mathematics, Latin, and perhaps History.

JOHN C. CURRELLY
Toronto, Ont. (ΦΚΠ)

Pass Arts. Came to Varsity from Upper Canada College. Plans to enter the law profession.

JOYCE ISABEL DUNBAR
Barrie, Ont.

Pass Arts. Matriculated from Barrie Collegiate Institute, to take up residence at St. Hilda's College.

TOM D. ECCLESTONE
Bracebridge, Ont.

Pass Arts. Was an habitué of Trinity House and the R. Y. Tavern. He dislikes listening to cheery chatter at breakfast. He spends summers sun-bathing and star-gazing in Muskoka. His future plans all depend on Garbo.

FRANCES A. EVANS
Orillia, Ont.

Classics. Came from Belleville C.I. with a Bishop Strachan Scholarship. Was a member of St. Hilda's House Committee four years. Was Head of College and S.A.C. representative IV. Was a member of Trinity College Classical Society four years, being Secretary III, and of Trinity College Dramatic Society I, II.

SHIRLEY A. FLEMING
Toronto, Ont.

Biological and Medical Sciences. Matriculated from Bishop Strachan School. Was a member of the Polity Club and Trinity College Science Club, and St. Hilda's Hockey Team II. Plans to go into Medicine—and then?

MURIEL B. FLOYDE
Cornwall, Ont.

Household Economics. Was a member of Trinity College Dramatic Society and Head of St. Hilda's Reception Committee IV. "Pardon," she says, "my southern drawl."

EMMA JANE GOOCH
Toronto, Ont.

Pass Arts. Matriculated from St. Clement's School. Is an active member of the Junior Samaritan Club and John Ross Robertson Chapter I.O.D.E.

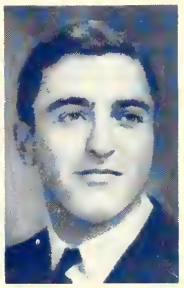

ELIZABETH AMY GRANT
Toronto, Ont.

Chemistry. Came to Varsity from Bishop Strachan School. Was a member of Trinity Science Club and of the University Chemical Club.

WILLIAM G. GREENFIELD
Hamilton, Ont.

Pass Arts. Came to Varsity through the kindness of Central Collegiate Institute. He was President of the Trinity College Literary Institute and a member of the Dramatic and Theological Societies. Interested in anything that doesn't require much academic effort. The future will be spent in saving all heretics, dissenters and even Low Churchmen.

ROSEMARY T. GREENING
Toronto, Ont. (ΣΦ)

General Arts. Was born in New York City. Matriculated from Canadian Tutorial Institute. Was on St. Hilda's *Chronicle* II, III, IV; Press Club Executive III, IV; St. Hilda's Swimming Team I, II, III, IV; Swimming Club Executive III, IV; *Varsity* staff II. Spends summer in advertising work or as counsellor in summer camps here and in U.S.A. She plans anything but O.C.E., with U.S. environment preferred.

KATHARINE HARVIE
Midland, Ont.

Pass Arts. Came from Midland High School to St. Hilda's College. Was a member of Trinity College Dramatic Society and University Psychology Club.

ANTHONY R. HICKS
Toronto, Ont.

Political Science and Economics. Of a naturally lazy disposition—hence chose Political Science and Economics Course. Is a Political Idealist—i.e., a Liberal. Was Liberal Club President II. His ambition is to make money (without working), to buy a farm and play at politics. Was a member of H. H. Debates Committee III and IV.

JOHN R. T. HUSTON (ΑΔΦ)
Port Credit, Ont.

Pass Arts. Born in Oakville. Matriculated from Appleby School. Was a member of the Trinity College Athletic Association Executive II and III. Played Rugby I and II. Activities outside the University consist of growing trees and making outdoor fireplaces.

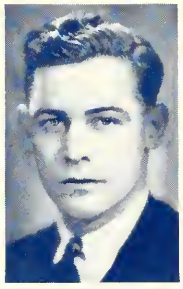

JOHN FREDERICK ISARD
Oakville, Ont. (ΦΚΠ)

Law. Won the Riddell Scholarship in Law I, James Scott in Law III. Was on the Executive of Law Club II, and of Foreign Affairs Club IV. Was a member of Historical Club, Chief Justice II of Moot Court. Is Osgoode bound.

HAROLD WILMER KERBY
Toronto, Ont. (ΑΛΦ)

Political Science and Economics. Matriculated from Upper Canada College with a scholarship to Trinity. Was on Trinity Swimming and Water Polo Teams I, II, III, IV; Intermediate Intercollegiate Swimming II. Likes to fly better than study. Started Varsity Flying Club. Intends to go into the field of aviation.

FRANCES M. KIDD
Woodbridge, Ont.

Pass Arts. Was a member of University German Club; of Trinity French Club, and of Trinity Dramatic Society. Was a representative to Sale Committee IV; ex-officio member of St. Hilda's Lit. IV; and representative to *Torontonensis* IV.

BETTY G. F. KINGSTON
Pickering, Ont.

Classics. Graduated from St. Clement's with a scholarship in Classics. Was Secretary Trinity Classical Club IV, and non-resident Head of St. Hilda's IV. Likes arguments; dislikes people who won't argue. Plans teaching and travelling in future.

JOYCE KIRK (ΣΛΧ)
Toronto, Ont.

English and History. Just another graduate who came to Varsity to get an education and spent the first two years indulging an overwhelming enthusiasm for athletics—particularly Basketball; and the next two in discovering that the pen is mightier — ah tempores ah mores.

GORDON M. KIRKWOOD
Brampton, Ont.

Classics. Came to Varsity with high academic intentions which have waned and waxed periodically. Played in Varsity Band I and II. Won a Trinity Scholarship in Classics III; was Head of Arts of Trinity IV. Is interested in squash and tennis.

ELAINE KNIGHT (ΣΦ)
Cornwall, Ont.

Pass Arts. Is at St. Hilda's College Residence. Matriculated from Miss Edgar's School, Montreal, and Cornwall Collegiate. Was a member of St. Hilda's Athletic Executive II, III, IV, President IV; *Varsity* staff I, II, III, IV; Sportswoman IV; Secretary (ΣΦ) IV; President University Badminton Club IV; St. Hilda's Hockey I, II, III; Intercollegiate Hockey I, II; St. Hilda's Badminton I, III.

VIRGINIA L. LANDER
Oshawa, Ont.

Pass Arts. "Gin" came to Varsity from Oshawa. She was on the St. Hilda's Basketball Team three years and the Hockey Team two years. She was on the Athletic Executive of St. Hilda's and the University Basketball Club. She considers that she has written her share of supp's.

DONALD JAMES LAWSON
Victoria, B.C.

Philosophy (English or History). Came to Toronto after a brief sojourn at U.B.C. He spent first three years waiting for fourth. Then spent fourth year as President Dramatic Society, Speaker of Literary Institute, Member Trinity College Board of Stewards, Scribe of Episkopon, and went to a lecture. Does not intend to take Divinity or go to Osgoode.

CLEMENT F. LEAMEN
Timmins, Ont.

Pass Arts. Came to Varsity from Timmins High School; has been one of the stalwarts of the Trinity Volleyball Team. True to the spirit of the North, he has spent his summers working with miners, whose children perchance he may teach when he leaves O.C.E.

ALBERTA K. LEHMANN
Orillia, Ont.

Pass Arts. A resident of St. Hilda's College. Matriculated from Branksome Hall. Was a member of Honour Science Club I, and of Trinity Science Club II and III.

ALLAN WALTER LOVE
Toronto, Ont.

Mathematics and Physics. Matriculated from Oakwood C.I. His summers have been spent in newspaper work. A budding Einstein, he will carry on with Research in Physics.

CELESTINE F. LOWNDES
Oak Ridges, Ont.

Pass Arts. Is a native of Moose Jaw, Saskatchewan. Matriculated from Newmarket High School.

THOMAS F. LOWNDES
Toronto, Ont.

Pass Arts. Born in Moose Jaw. Came to Varsity from Newmarket High School.

RONALD J. C. McADAM
Toronto, Ont.

Pass Arts. Graduated from Jarvis C.I. with eight honours. Played Intercollegiate Soccer two years (Champions 1937). Was on Trinity Baseball, Swimming (Interfaculty Champions 1936 and 1937) Water Polo Teams, being Manager of the latter II and III. Enjoyed such summer occupations as swimming instructor, playground supervisor, and Bell Tel. Co. Planning canoe trip for relaxation and business world for sustenance.

JOHN A. McCORDICK (ZΨ)
Toronto, Ont

Physics.

FRANCES M. MACLEAN
Toronto, Ont.

Pass Arts. Matriculated from Bishop Strachan School. Was on Basketball Team I. Likes music, tap dancing and the infinite variety of Varsity. Dislikes playing bridge with the radio on. Intends to see life abroad.

LUCIE MARY MACLEAN
Toronto, Ont.

Pass Arts. Matriculated from St. Clement's School. Is interested in swimming and skating. Was a member of Club T.B.K. Spends summers writing "supp's" in General Science. Intends to be good—and let who will be clever!

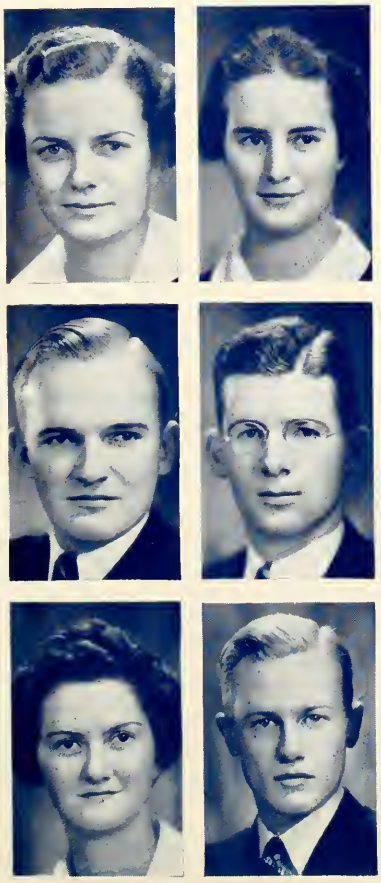

ELMA RUTH McLEOD
Sault Ste. Marie, Ont.

Pass Arts. St. Hilda's College claims her residence loyalties.

ROBERT L. MacMILLAN
Toronto, Ont. (ΑΔΦ)

Biological and Medical Sciences. Came to Varsity from U.T.S. Played Interfaculty Rugby and Hockey for three years. Graduate again in three years from Medicine? For further particulars see *Torontonensis* 1941.

M. G. H. MACMORINE
Vankleek Hill, Ont.

Chemistry, Mineralogy, Geology (Div. I). A resident of St. Hilda's College. Was on St. Hilda's Hockey Team I, II, III; President of University Hockey Club IV; member of St. Hilda's Tennis Team IV, Head of Tennis III; member of St. Hilda's Athletic Executive III, IV, Secretary IV; was a member of the Polity Club III and IV; and of the U. of T. Chemical Club II, III, IV.

KATHLEEN G. MAYES
Niagara Falls, Ont.

Pass Arts. Matriculated from Loretto Academy. Was a member of St. Hilda's Basketball Team three years; Treasurer III, Vice-President IV of St. Hilda's Athletic Association; representative to Athletic Directorate IV; Intermediate Intercollegiate Basketball III; Head of Choir IV.

ERNEST EVERET MINETT
Toronto, Ont.

Physics and Chemistry. He came to Varsity from U.T.S. with oodles of scholarships, to which he has added at the end of each year. He will continue studying for a few years until he feels sufficiently able to cope with life's problems to earn a living.

DONALD G. NEELANDS
Toronto, Ont. (ΦΚΠ)

Pass Arts.

FRANK FOLEY NOCK
Toronto, Ont.

Classics. Was a graduate of Jarvis. He gained invaluable experience as Secretary of Literary Institute and President of Classical Club, and managed the Volleyball Team. Was President of The Brotherhood of Corporations. Intends to enter the profession of "frock-coat and poverty" after graduation — "Nunc est bibendum."

JOHN TYRRELL ORGILL
Toronto, Ont.

Mathematics and Physics. Matriculated from Oakwood C.I. He got an inspiration while working a comptometer in an insurance firm one summer, hence his future lies in actuarial work.

EILEEN ISOBEL PEPALL
Erindale, Ont.

Modern History. Came to Varsity from St. Margaret's, Eng., having Senior Oxford.

SHIRLEY B. PETTIT
Peterborough, Ont.

Psychology. Came from Peterborough C.I. Was a very active member of Trinity College Dramatic Society for four years. Likes music, poetry, golf, dancing and law—especially law.

J. ALAN POWELL (KA)
Ottawa, Ont.

Pass Arts. He arrived at Varsity with a taste for card games, late hours, the sciences, and cynicism. Retained nearly all and developed a strong distaste for veal, pork, Canadian spoken with English (?) accent, and Toronto weather. Is interested in all Trinity activities except the Theological Society and political debates. He hopes to continue his education abroad.

WALTER B. REID (ΦΚΠ)
Toronto, Ont.

Law. Came from Trinity College School, Port Hope, in 1934. Passed on into the world in 1938.

HARRY E. RICHARDSON
Campbellford, Ont.

Law. Campbellford's contribution to 3T8. Born with a silver trumpet in his mouth. Activities outside the University—Yipee!! Hobby—trumpeter extraordinary and the Double R (Rugby Repartee). Summer occupations—from swing band to rock quarry. Future plans—successor to the Angel Gabriel—Osgoode.

WM. STEWART ROGERS
Toronto, Ont.

Political Science and Economics. Born in Montreal. Came to Varsity from University of Toronto Schools.

RUPERT M. K. SCHIEDER
Port Arthur, Ont.

English and History. Fun and dances in Trinity House, week-ends in Montreal and Royal York gave bad nerves in June, but a fine year. Summers were spent on canoe trips and comfortable nothings in the bush of Northern Ontario. "Never let work interfere with your pleasure. Heaven's not *my* destination."

WILLIAM L. SIMMONS
Frankford, Ont.

Pass Arts.
To pass the Pass—get the A.B.,
With rapture fills this heart of me.
The years spent in these hallowed halls;
The years of intellectual brawls,
Fit one to hope that even he
Become a stammering Ph.D.
—Or roisterer in Theology.

ELIZABETH J. SIMPSON
Toronto, Ont.

Pass Arts. Matriculated from Bishop Strachan School. Was a member of Trinity Dramatic Club and Polity Club.

HAROLD ALAN STAPLES
Toronto, Ont.

Latin (French option). Came to Varsity as a graduate of Jarvis C.I. Was very active in Trinity swimming circles. Summers spent basking in the sun at Bigwin Inn. He will pursue education at O.C.E.

F. KENDRICK VENABLES
Toronto, Ont. (ΦΚΠ)

Pass Arts. He came to Varsity after preparation at Ridley with an interest in Dramatics and public or private speaking. Both were much developed since. His interests included Trinity Review, T.C.L.I., Soccer Team and Squash. He hopes to go to Osgoode.

JOCELYN L. WHITESIDE
Toronto, Ont.

Law. In the Law Course and sober as a judge.

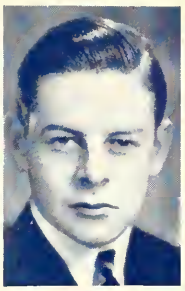

ELIZABETH JANE WEIR
Wingham, Ont.

Pass Arts. Born on the banks of the mighty Maitland. Came to Trinity from Wingham High School to reside at St. Hilda's. Interests: Just whatever happens along. Future plans: Now please don't ask me!

WOO DA LING
Shanghai, China

Pass Arts. Came to Varsity after two years at St. John's University, Shanghai, China. He has resided at Trinity House and has been actively interested in the Y.M.C.A. in Toronto. On graduating will resume his work with that body in Shanghai.

MARGARET S. WRIGHT
Toronto, Ont.

Pass Arts. Matriculated from Havergal College. Is a native of Montreal. Activities outside University are the Junior Samaritan Club, Club T.B.K., and tripping the light fantastic. Spends summer travelling and being good and lazy. Future plans—?

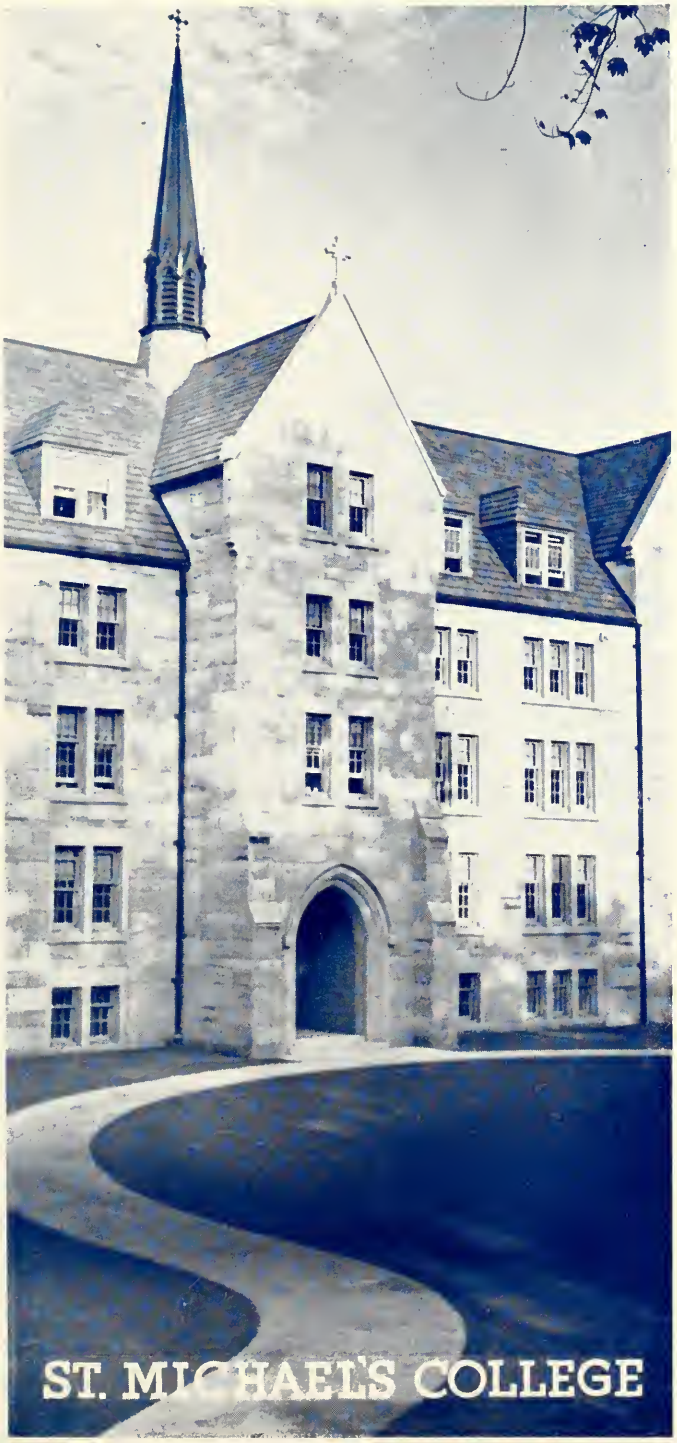
ST. MICHAEL'S COLLEGE

To the Graduating Class of St. Michael's College

By Rev. E. J. McCorkell, B.A., M.A.

ONE word more. The Catholic University education which we have endeavored to give you at St. Michael's includes two things. The first of these is a love for speculative truth, that is to say, truth for its own sake, whether in empirical science or philosophy a love which the Christian tradition took from the Greek and carried into the modern world, where the time-spirit is entirely against it. It was this spirit of the modern world Maritain referred to when he diagnosed the weakness of modern culture as a disease of the intelligence, the cure for which no social or political reform can effect, nor any reform other than an intellectual one. Herein lies the importance of the study of Thomism, so much emphasized in your college, where professors trained at Louvain or in our own Institute of Mediaeval Studies have interpreted for you the teaching of the great Mediaeval doctor, and even though the particular courses of studies you have followed may not have included formal lectures in philosophy, you have lived in an atmosphere of philosophical speculation and debate, through which the ideas of Thomism have tended to become the common property of all. Through this contact with the vital and sound philosophy of St. Thomas Aquinas, you have, I hope, acquired a fresh love for speculative truth.

The second of the two legacies which your training ought to have given you is an insight into the relation between reason and faith. The modern world of thought began with a denial of any real relation between them, effecting thereby a cleavage with the Christian tradition. The science of God (Theology) is not knowledge in the same sense as empirical science. So says the modern. But the mediaeval man had a different view. Theology is a knowledge of the same kind as biology, and differs only in that it is a higher degree of knowledge. Theology then is a true science and the queen of all the sciences. Having seized upon this old principle, the more true for being old, your study of empirical science, devoted to it as you have happily been, has not inflated you with the idea that your subject is the whole of knowledge, or even the highest part of it, but rather the lowest part, and in this thought, whilst treasuring your mastery of empirical science or philosophy you have remained humble at the sight of its insufficiency, and superlatively aware of a higher degree of knowledge to which faith leads you. Religious Knowledge has not therefore been a mere addition to your course, but an integral, indispensable part of it, your reverence for the truths which faith proposes being in no degree diminished by your increasing mastery of the other sciences. If this were not the case I should say that St. Michael's has labored in vain.

J. FREDERICK AGUGLIA
Rochester, N.Y.

Pass Arts. St. Mike's 'Ace'. Was a member of Fratellanza I-III; Social Ethics III; Italian-Spanish I. He took active share in baseball and Junior and Senior Interfaculty Wrestling Assaults I-III; Rugby I; Water Polo III. Is a muscle man and lover of literature. He hopes to visit Italy and complete education in Italian at Albany State.

RUSSELL G. ALLENZA
Rochester, N.Y.

Pass Arts. Came to Varsity from Ben Franklin High of Rochester. His scientific mind earned him the title of "hardest man to convince." Is successfully idle in summer. Interested in politics and travelling. Was a member of Fratellanza, Spanish-Italian Club. His future lies in the field of medicine.

WILLIAM R. BAKER
Toronto, Ont.

Pass Arts. Matriculated from St. Michael's High School '35. He honoured *Varsity* staff with his presence I. Is decidedly optimistic with no regrets for the past. He sees college life as the ideal Utopia and will definitely not take post-graduate work.

DONALD B. BENNINGER
Dublin, Ont.

Pass Arts. Don was a member of the Oratorical Club and of the Social Ethics Club II and III. His summer occupations include bee-keeping and fox-farming. Don hopes to enter Theology.

AUSTIN JOSEPH BISKEY
Rochester, N.Y.

Pass Arts. Came to Varsity from Aquinas Institute. He was a member of Ethics Club III; Tennis Club III; Coach Interfaculty Volleyball Team I, II, III; Varsity Volleyball I, Coach II, III. Strives for simplicity and tries to practise what he preaches, now, with ardent hopes of practising what he teaches, in the future—Albany State Teachers.

FRANK JOHN BOLAND
Toronto, Ont.

Pass Arts. Nine years at St. Mike's hasn't quenched his thirst for knowledge so Frank will continue to hunt essences at O.C.E. He whizzes about the Lake Simcoe district in the summer, especially Atherley and Orillia. He is interested in most everything, but hockey, baseball, rugby, history and music keep him busy.

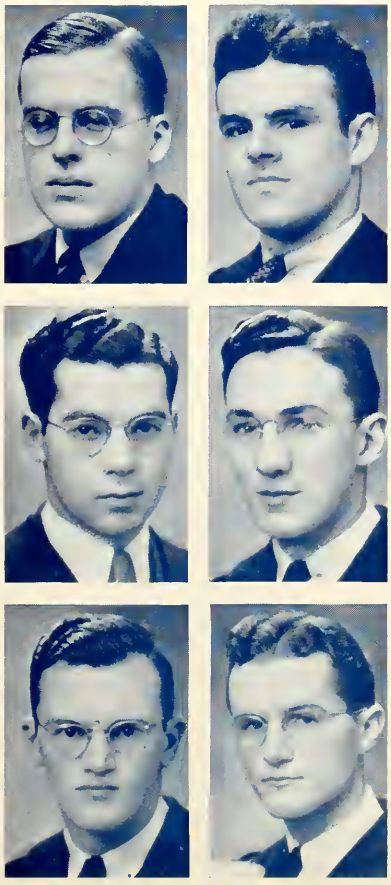

PAUL MICHAEL BYRNE
Rochester, N.Y.

Philosophy. Came to Varsity from Aquinas Institute. Was a member of Social Ethics Club I-IV, becoming Vice-President IV. Future is more doubtful than past.

ALEXANDER A. CERIO
Canastota, N.Y.

Pass Arts. Born Canastota, N.Y. Matriculated from Canastota High School. He graced the Fratellanza, Ethics and Italian - Spanish Clubs. Adventures vary from building school buses to breaking hearts. Will take M.A. in criminal law at University of Bologna, Italy.

RONALD J. CULLEN
Toronto, Ont.

Pass Arts. Clinging tenaciously to the protective mantle of 22 years of local life, Ron gazes fearfully towards the West. Usually passes the summer carrying ice at S.I., when not playing ball or absorbing radio culture. Has also been found in sing-songs, playing hockey, football or handball and even studying.

R. RUSSELL CURLEY
Toronto, Ont.

Pass Arts. Born Bayonne, New Jersey, U.S.A. Matriculated from De La Salle College.

FRANK WILLIAM DOLAN
Toronto, Ont.

Pass Arts. Born at Montreal. Matriculated from De la Salle, Toronto. Interfaculty Lacrosse I, II, and Interfaculty Hockey I-III.

JOSEPH B. DORSEY
Syracuse, N.Y.

Pass Arts. Came to St. Michael's from his native Syracuse. Graduated from Holy Rosary High School intending to study law; but chose instead higher fields of labour with the Basilian Fathers. A leader in all fields; a friend to all. Godspeed, Joe.

FRANK L. DOUGHERTY
Syracuse, N.Y.

Pass Arts. A product of Holy Rosary H.S. Was S.M.C. Athletic Representative II, III. Was triple-threat man for Irish gridders. Starred for Varsity Senior Basketball Team II, III. Is deservedly popular, friendly and unassuming. Former life guard, present member of Beagle and Quail Club, future lawyer.

PAUL J. DUPRE
Rochester, N.Y.

Pass Arts. He entered Varsity *via* Aquinas Institute and Western Univ. Was active in Ethics III, Catholic Action Club II, III; Baseball I, II. One of few who studies for knowledge and not exams. Is interested in current events, sports and travelling. Future—Albany State Teachers.

DANIEL PATRICK EGAN
Rochester, N.Y.

Pass Arts. Came from Aquinas Institute. Was a prominent figure in Interfaculty Baseball, Basketball and Volleyball I, II, III. Is an accomplished "Thespian". Member of Beagle and Quail Club. He pastimes at bowling and reading. Plans to teach languages.

RORY FINBAR EGAN
Toronto, Ont.

Philosophy. Although born in Co. Monaghan, Ireland, is notorious for loyalty to the British cause and exhibits this in all fields. He assisted English Rugger team's 4-year championship. First T Holder. Oratorical Club I-IV, Pres. IV. C.O.T.C. I-IV. Although disciple of Bacchus and the Muses, is transferring devotion to Justitia.

JOSEPH A. FISCHETTE
Rochester, N.Y.

Pass Arts. From Aquinas Institute of Rochester to Varsity. Italian-Spanish Club Secretary I, Business Manager II, President III; for three years, member of Fratellanza, becoming Vice-President in III; was in S.M.C. Oratorical Club for three years. Has high hopes for a legal career in the United States.

GEORGE F. GARGANO
Rochester, N.Y.

Pass Arts. Came to Varsity from Aquinas Institute. Was a member of St. Michael's Tennis Club I, II, III, and of Rochester Club I, II, III; played Interfaculty Baseball I. He plans to enter business.

WILLIAM B. GULDENSCHUH
Rochester, N.Y.

Pass Arts. Came to St. Michael's from Aquinas Institute. An ardent sports fan and perhaps too enthusiastic accordion player. He found the latter a perfect example of "How To Make Enemies and Irritate People."

GREGORY FRANCIS HOY
Toronto, Ont.

Philosophy (English or History). Leaving the fact foundry of Toronto to conquer new worlds, he faces life with a B.A. in one hand, a bundle of essays in the other, and an empty head in between, to make his fame and fortune either as a restaurant pearl-diver, or as assistant secretary to Napoleon's grandmother.

GERARD P. KAVANAUGH
Rochester, N.Y.

Pass Arts. Rep. Italian-Spanish Club I, member of Oratorical Club I, II; of Interfaculty Basketball and Volleyball I-III; was on Irish Tennis Team I and II; President Tennis Club III. He aided Gaelic gridders as back I, II, assistant coach III. Member Beagle and Quail Club. Off to Washington, D.C., to tackle law.

FRANCIS P. KELLY
Toronto, Ont.

Classics. He trekked from the hills of West Virginia to Detroit and Catholic Central High School in '29; thence to St. Michael's. Is an ardent sports fan. Prefers Beethoven, Bucko McDonald and Joe Dimaggio. He expects to get many headaches teaching.

PATRICK KERWIN
Guelph, Ont.

Political Science and Economics. Matriculated from Guelph Collegiate. Was a member of Newman and Poli. Sci. Snooker Clubs. Spent summers working to get enough money to go to Europe last summer. Plans: On to Osgoode, for more education?

JOHN FRANCIS KINLIN
Tweed, Ont.

Mathematics and Physics (Div. I). Reached University after attendance at Tweed High and North Bay Normal as a student, and at a Hastings school as a teacher. Found time for Interfaculty Boxing I, II; Rugby III; Newman Club I, II, IV; St. Michael's Oratory Club IV. Intends to make pedagogy his future field of endeavour.

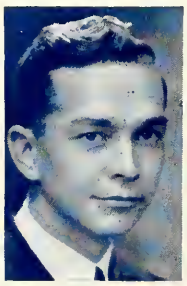

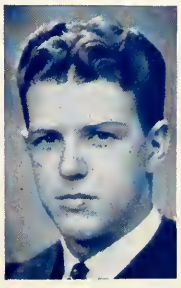

FRANCIS E. KNITTER
Toronto, Ont.

Pass Arts. Frank is a student from Rochester who made his home at St. Michael's. After two years of teaching he still likes it. Frank is a notorious linguist and enjoys discussing any subject at any time, except when playing cribbage.

JOHN HAZELTON LAWLESS
Grafton, Ont.

Moderns. Began existence at Grafton. Matriculating from Cobourg C.I., John came to St. Michael's where he has spent the last four years in Moderns. Member of University German Club four years, becoming President III. Hopes to graduate in '38 and continue his studies at O.C.E.

NELDO L. LORENZETTI
Toronto, Ont.

Pass Arts. He received even his high schooling at St. Mike's. His sparkling wit (?) has made "Nell" a popular man at the Italian-Spanish Club, Newman Club, and the Fratellanza (Financial-Secretary III). Hopes of Osgoode Hall are closer to realization from day to day. A great athlete and dancer.

PATRICK J. McCARTHY
Killaloe, Ont.

Pass Arts. Came to Varsity from St. Andrew's. Was on Interfaculty Hockey I, II, III; Basketball II. He spends his summers selling automobiles. Is fond of baseball, hockey and dancing—cannot figure out which of the three is the toughest. He wants to see the world—especially Ireland.

FRANK J. McCARTY
Stratford, Ont.

Pass Arts. Hailing from the Classic City, "Mac" found his way *via* Assumption College, Windsor, and St. Basil's Novitiate, Toronto, to the Pass Course at Varsity. Was Student-Prefect of "Gay Nineties" I, II, III. He intends to continue Theological studies at St. Basil's Seminary, Toronto.

RALPH J. MacDONALD
Toronto, Ont.

Philosophy. He was born in Watertown, N.Y., and came to Canada in 1928. Ralph came to St. Michael's from Regiopolis College High School in Kingston.

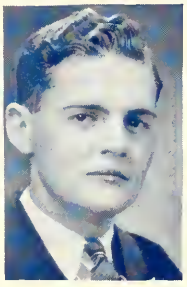

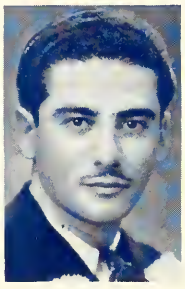
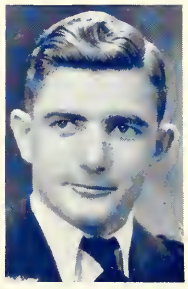

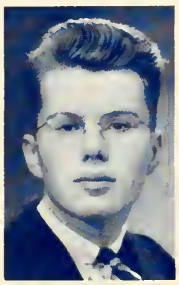

FRANK E. MALONEY
Niagara Falls, Ont.

Pass Arts. Entered University on Second Carter Scholarship and a St. Michael's bursary. Passes summers in Miami catching sail-fish and winters leading St. Michael's water polo and pep-rallies; enjoys frequent philosophical arguments with Teefy Knightes. Plans to do post-graduate work in Chemistry and Terpsichore *via* Newman Club.

JOHN P. MATTHEWS
Niagara Falls, Ont.

Pass Arts. Came to Varsity from Niagara Falls C.I. He spent spare time in winter playing basketball on Varsity Seniors I and Intermediates II, III. Spends summers taking tourists behind the Falls. Plans to enter Osgoode Hall next fall. He believes an apple a day keeps the doctor away if it's A. Baldwin.

ARMAND A. MAURER
Irondequoit, N.Y.

Philosophy. Graduated from Aquinas Institute of Rochester and then came to Varsity. Member of the Social Ethics Club I-IV, and President IV. He hopes to continue pursuing Philosophy.

JOSEPH A. MORTON
Rochester, N.Y.

Pass Arts. To Varsity *via* Aquinas Institute. Winter: tries to keep old Ford running. Summer: "loafs". Interests: Flying club, chewing the fat, going to bed early, watching hockey games, proclaiming 'I'm American'.

ARTHUR H. MULLIGAN
Rochester, N.Y.

Pass Arts. He came to Varsity *via* Aquinas Institute of Rochester and Western Univ. Spends summers rubbing elbows with proletarians of A.F.L. Pet aversion: pseudo-philosophers. He won recognition as active kibitzer around bridge games. Created a big splash on St. Mike's Water Polo Team.

LEO J. MUNNELLY
Toronto, Ont.

Philosophy (English or History). Entered St. Michael's College School in '28 and has been around dear old Clover Hill ever since. Has been triple-threatening in P (E & H) for the past four years. Spends the summer giving the "nescio" to foolish questions of young campers.

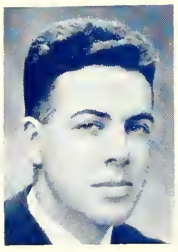

WILLIAM JOSEPH NIGRO
Edmonton, Alta.

Pass Arts. He came to Varsity from St. Joseph's H. S. and U. of Alberta. Was a member of St. Michael's Oratorical Club II and III; President of St. Michael's Students' Administrative Council III; Representative on University S.A.C. III. Intends to study medicine at Varsity.

JAMES EDWARD NOBLE
Rochester, N.Y.

Pass Arts. Matriculated from Aquinas Institute. Jimmy was President of the Freshman Class; and Athletic Representative II. He pastimed with Interfaculty Basketball, Baseball and Volleyball Teams I, II, III. Potential professor *via* Albany State Teachers.

JOHN F. O'CONNOR
Syracuse, N.Y.

Pass Arts. Matriculated from Holy Rosary H. S. Manager of Varsity Intermediate Basketballers II and B. W. & F. Manager III. He wielded a racquet for St. Mike's Tennis Team I, II, III. Spends his summers as life guard, his winters as student (both social and intellectual). Will be called "Doc" in future.

GEORGE J. OEHLER
Utica, N.Y.

Pass Arts. Graduate of St. Francis de Sales High School. Secretary-Treasurer 3T8; Secretary of U. of T. Basketball Union III. He served apprenticeship as Manager of Varsity Intermediate Basketballers I, II; became Maestro of Stevens' Cagers in III. Prefers "that voice with a smile". Is pointing for surgery.

JOHN PATRICK O'MEARA
Rochester, N.Y.

Pass Arts. Indebted to Saint Michael's for matriculation. He hopes to summer at the C.S.B. rendezvous, and devote his life to promoting C.S.B. activities. In fact he is a C.S.B.

FRANCIS O'TOOLE
Peterborough, Ont.

Pass Arts. Frank first saw the light of day in Peterborough. Matriculated from P.C.I. Entered the Pass Course at St. Michael's in 1935. Moderate in social activities, zealous in each endeavour. Intends to go to O.C.E.

EDWARD C. PAPPERT
Rochester, N.Y.

Pass Arts. From Aquinas to the Novitiate and then to St. Mike's for Pass Course. He expects to do some interior decorating and recuperate at C.S.B. summer resort before taking over professorial duties.

THOMAS M. PERSICO
Gloversville, N.Y.

Pass Arts. Honoured the Fratellanza for three years; enlightened the Ethics Club, III; enlivened the Italian-Spanish Club I, II, and took it out of the red as Business Manager in III. He was awarded Travelling Scholarship to Italy for proficiency in Italian, II.

LEO ANDREW PERUSSE
Thorold, Ont.

Pass Arts. Leo came to Varsity from Thorold High School. Was a member of the St. Thomas More Social Ethics Club III. He is a valuable friend and an exterior decorator in the summer months.

CHARLES JAMES PETERS
Rochester, N.Y.

Pass Arts. He aided St. Michael's Rugby Team three years in quest of Mulock Cup. Spent three winters on University Basketball Teams. Is an active member of Dramatic Club. Plans on law at Georgetown U.

ALBERT M. PIEHLER
Rochester, N.Y.

Pass Arts. Performed at tackle for two years, then guided the Mulock Cuppers to the "finals" as Manager. He pastimed with Interfaculty Basketball and Baseball I, II, III. Member of Ethics Club. Is headed for Harvard Law School.

JOHN MICHAEL POWERS
Troy, N.Y.

Pass Arts. "Captain Jack" from Catholic Central H.S., was President 3T8 St. Michael's. Was chief scoring threat of Warren Stevens' basketeers for past two years. Will study for his M.A. at Albany State Teachers.

EDWARD A. PSUTKA
Bamberg, Ont.

Pass Arts. Came to Varsity *via* Kitchener - Waterloo C.I. and St. Jerome's Coll. Athletics—swimming, skiing, basketball and hockey. Intellectual—Polish and German Clubs. He guards life in summer. Is entering O.C.E.

FRANCIS R. PSUTKA
Kitchener, Ont.

Pass Arts. Born in Kitchener. Matriculated from St. Jerome's College and Kitchener Collegiate. Was a member of German and Polish Clubs. He enjoys golf and swimming, hockey and basketball.

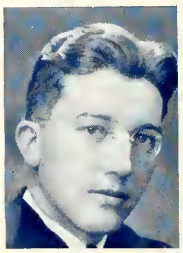

RAYMOND S. ROACH
Toronto, Ont.

Law. Came to Varsity from Oakwood C.I. Has active interest in baseball, rugby, hockey, basketball, swimming and billiards. Was a member Law Club and Moot Court. Summers spent in Canada Carbon & Ribbon Co. Intends to further legal education at Osgoode. Was on 3T8 Law Hockey and Basketball Teams; and in 'Big Five' Snooker Club.

JAMES P. J. F. ROWAN
Toronto, Ont.

Pass Arts. "A thing of beauty is a joy forever". Delighting in feminine company as Life Guard in summer or in a theatrical capacity during academic period, he prefers intellectual beauty of U. of T. and aesthetic morality of S.M.C. Hobby: writing sonnets. Future: Litt.D. or theatre executive.

JOHN ANTHONY RUTH
Toronto, Ont.

Pass Arts. He sprang from the soil near Watford, Ont. Has been one step ahead of it ever since, except for summer months. He matriculated at St. Michael's, then to St. Basil's Novitiate. A good student, his personality, sound judgment and keen sense of humour ensure his future priestly career.

ERNEST ANTHONY RYAN
Toronto, Ont.

Biological and Medical Sciences. Came to Varsity *via* Barrie C.I. Is an ardent scholar; enthusiastic votary of S.M.C. Oratorical Club; perennial gymnast. Is interested in morality.

WILLIAM J. SHEA
Sudbury, Ont.

English and History. He was a member of St. Michael's Oratorical Club four years; Vice-President IV; member of S.M.C. Students' Council III; Hart House Library Committee IV; University Rifle Club III. Enjoys riding, orating and gunning.

FRANK E. SIRDEVAN
Toronto, Ont.

Pass Arts. Born in Sarnia. A product of St. Michael's High School. He excelled in Varsity Junior and Senior Football, St. Mike's Hockey and Baseball. Was S.M.C. Athletic Director, III.

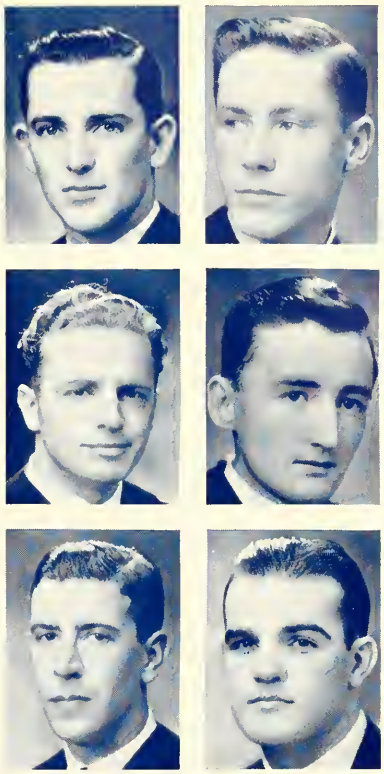

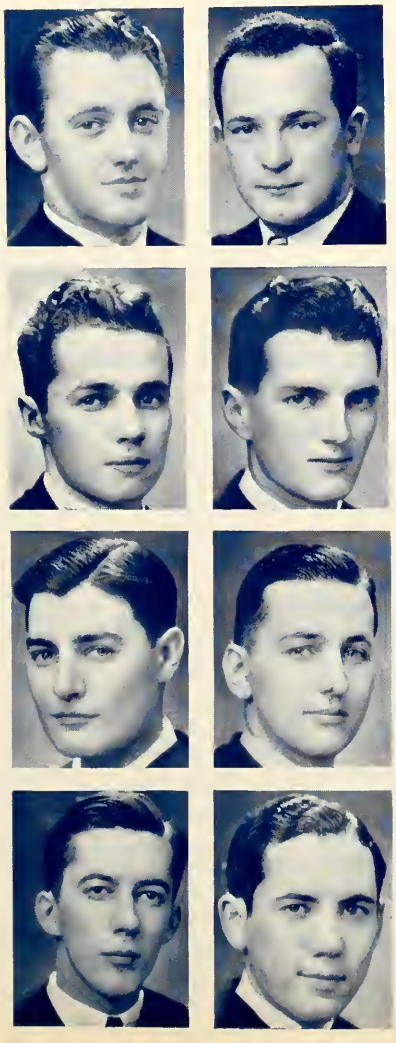

W. J. STUMPFHAUSER
Rochester, N.Y.

Pass Arts. Came to Varsity *via* Aquinas Institute. He played on St. Mike's Mulock Cup Team three years, the only Dutchman in the great "Irish" backfield. Pet subject: German. Has hopes of a medical career.

THOMAS W. SULLIVAN
Rochester, N.Y.

Pass Arts. Came from Aquinas Institute. Was Class President I; member of Athletic Directorate and House Committee III. Captain and quarterback of Irish Footballers I, II, and III. Was a brilliant performer with Varsity Senior Basketball Team I, II and III. Will study law.

PETER JULIAN SWAN
Duncan, B.C.

Pass Arts. Is in a state of flux between England and B.C. He is the exception to the rule, that travel broadens one. Weighed anchor with First Year Proficiency Scholarship. Becalmed in Oratorical Club. Shanghaied into Graduating Year Vice-Presidency, *Torontonensis* Representative. Full steam head to B.Com. in London.

ROBERT FRANCIS WALL
Wellsville, N.Y.

Pass Arts. Was Manager of Interfaculty Basketball I, II; Manager of Track Team III; Lacrosse II. Is a bridge fanatic and St. Mike's own "Torchy Peden". His interests envelope sports, politics and the oil fields. After a year's repost intends to pursue law at Albany.

FERGUS PATRICK WALSH
Toronto, Ont.

Pass Arts. The "Buzzer" is a home-grown product of St. Mike's High School. He was one of the scrappiest linemen ever to wear a Double-Blue grid uniform. Performed capably on the Interfaculty Hockey Team for three years.

FREDERICK G. WRIGHT
Calgary, Alta.

Pass Arts. Came up from St. Mary's Boys' High in Calgary, Alberta. His University residence was More House.

ALFRED F. ZAMBELLI
Gloversville, N.Y.

Pass Arts. Was a member of University Fratellanza I, II, III, IV; and the Social Ethics Club. He was awarded Proficiency Scholarships I and II, and Travelling Scholarship to Italy. Is going to proceed to M.A.

VINCENT G. ZENKEL
Rochester, N.Y.

Pass Arts. Came to St. Michael's from Aquinas Institute. Winner of Proficiency Scholarships I, II; Class President and Secretary of Students' Council, II.

EILEEN MARY BRADLEY
Toronto, Ont.

Pass Arts. Loretto College. Was a member of the Basketball Team I, II, III, and the Hockey Team I, II, III.

M. MARGARET DILLON
Toronto, Ont.

Pass Arts. Graduated from St. Joseph's College School. Is famous for lab. explosions and French *mis*pronunciation. Likes to laugh, to hear a good story, and to tell one. Plays badminton, and cheers for Varsity at rugby and hockey games.

RITA K. F. BURKE
Sutton West, Ont.

Pass Arts. Born in Dublin, Ireland; spent most of her life in the village of Sutton West. Has been in residence at St. Joseph's College for three years. Was on C.C.S.M.C. Executive II, III; House Committee III; Debating Representative III. Known for her quiet Irish wit and humour and appreciation of an original witticism. Future plans indefinite but tend toward pedagogy.

JEAN M. DOWNS
Toronto, Ont.

Pass Arts. Loretto College.

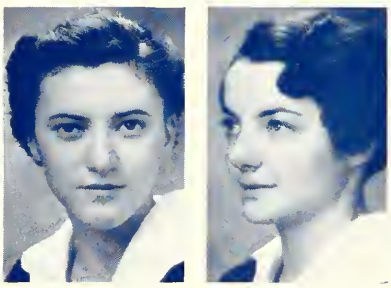

VINETTA MARY BURKE
Toronto, Ont.

Pass Arts. Loretto College. Was a member of the Basketball Team I, II, III, and of the Athletic Directorate III.

MARY GERTRUDE DOYLE
St. Catharines, Ont.

Hailing from St. Catharines as a Rotary Medalist, our Irish colleen's sunny smile and equable disposition have continued to win her countless friends at Varsity. Varied interests at St. Joseph's have found her on executives of French and Dramatic Clubs, House and Dance Committees. A prodigious memory bore her effortlessly to a B.A.

EDNA GRAY
Toronto, Ont.

Her birth, she claims, was eclipsed only by the sinking of the Lusitania, but she made up for this early handicap by coming from St. Joseph's on the Fortbonne for Latin and French and Alumnae Scholarships, and winning St. Mike's Scholarship for English and History II. Works for a living *all* the time, and, as a consequence, has been sleepy ever since she can remember.

KATHLEEN M. G. KILLORAN
Toronto, Ont.

Pass Arts. Can't remember which scholarship she came to Varsity on. Was on *Varsity* staff III, Newman *Torch* II. Was a member of Newman Club I, II, III. Dislikes the Big Apple, also biographies. Interested in hockey and skating. Intends to set the business world on fire.

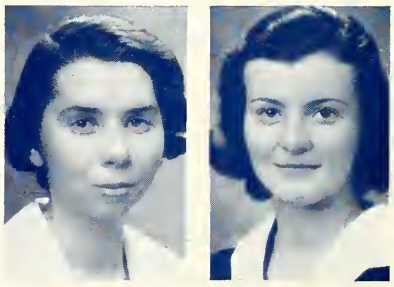

MARIE AGNES LAMBE
Toronto, Ont.

Household Economics. Came to Varsity from St. Joseph's College School. Was an active member of Literary and French Clubs at St. Joseph's for four years and Honour Science Club in IV. Played basketball I and II for St. Mike's and was Secretary of Athletic Society II. Hobbies — tennis, music, singing and art, although Dietetics will consume most of her time in future years.

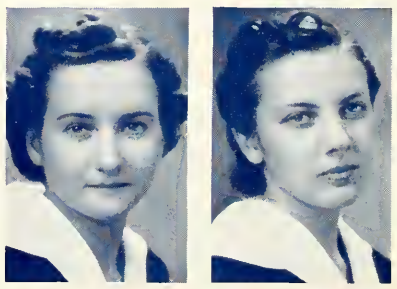

MARY HUTCHINSON
Toronto, Ont.

Pass Arts. Loretto College. Was a member of the Newman Club and of the Dance Committee III. Was Athletic Association Secretary I, Vice-President II, President III, Hockey Rep. III. Was a member of the Basketball Team I, II, III, and of the Hockey Team I, II, III.

FRIEDA LAPLANTE
Toronto, Ont.

Moderns. Was on *Varsity* staff II and III; Secretary of Cercle Français III; S.A.C. Representative IV; won Proficiency Scholarships I and II. She is beautiful but *not* dumb.

L. T. KARMALSKA
Toronto, Ont.

Biological and Medical Sciences.

FRANCES M. LISLE
Ottawa, Ont.

Pass Arts. Loretto College. Was on *Varsity* staff I, was *Torontonensis* Representative III; House Committee Head III, and Dance Convener III.

WINNIFRED LISLE
Ottawa, Ont.

Pass Arts. Loretto College. Was President of Literary Society III.

FLORENCE M. McCARTHY
Schreiber, Ont.

Moderns. To Schreiber she owes her grin, to Toronto her B.A. in Moderns. Intellectual pursuits—French, Spanish Clubs; Athletics—Tennis Team (Interfaculty), Dance Committee III, IV. She was Newman Representative and Head Girl for St. Joseph's IV. Won Sir Wilfrid Laurier Scholarship in Oral French I. Favourite indoor sport—talking (in French or English).

A. ROSEMARY McCORMICK
Toronto, Ont.

Pass Arts. Loretto College.

RITA M. McCORMICK
Islington, Ont.

English and History. Is a native Torontonian. Came to Varsity from Notre Dame Academy, Waterdown. Was in residence at St. Joseph's, and Literary Executive there II, III, IV. Interested in anything and everything. Future, O.C.E. and ?

MARGARET MacDONALD
Orillia, Ont.

Pass Arts. It took our "Margy" with her engaging smile and vivacity, *via* Pass Arts at St. Joseph's, to put Orillia on the map; here she has achieved an all-time high in good-nature, generosity and wit! Truly to know her is to love her!

M. I. SUNNY McLAUGHLIN
Toronto, Ont.

Pass Arts. Rebels at "*just* Pass Arts" and "B++'s" in essays. Enthuses about basketball, badminton and swimming (Interfaculty Teams I, II, III and I, II). Was on Athletic Directorate III, Dance Committee I, II. Events—St. Joseph's Alumnae Scholarship, Appendectomy and Aegrotat I, St. Michael's Proficiency Scholarship II, plaster cast from ankle up III. Maintains that her name refers to her red hair, not to her disposition, and that McLaughlin is Irish.

MARION K. MITCHELL
Toronto, Ont.

Moderns. All the facts she could be prevailed upon to give as worthy of mention were: that she was born in New York and matriculated from St. Joseph's Convent to enter Moderns Course, the latter fact being the only one she really regrets.

HELEN M. NEWTON
Toronto, Ont.

Pass Arts. "Good things come in small packages"—and so did Helen all the way from Timmins to glide easily through the Pass Course. Very interested in what the future holds in store for her, and so are we, hoping against hope she gets the break she thinks she deserves.

CATHERINE A. O'NEILL
Baltimore, Md.

Catherine Agnes O'Neill came from Baltimore, Md., to grace Loretto College and this year heads her College's S.A.C. Having completed Pass Arts, she is very proficient in languages, particularly German. Her major interests besides studying are Newman Club, sleeping, eating, dancing, spaghetti, sleeping, eating, skipping lectures, sleeping.

CLARA E. O'NEILL
Toronto, Ont.

Pass Arts. Loretto College. Was a member of the Sodality II, III, President III.

M. NORAH O'NEILL
Arnprior, Ont.

Pass Arts. Loretto College. Was a member of the Dance Committee III, of the Baseball Team I, II, III, and of the Athletic Directorate III.

MONICA M. REYNOLDS
Toronto, Ont.

Household Economics. Born in Vermilion, Alta. Came to Varsity from St. Joseph's College School. Rounded out her Varsity years with activities such as the Literary Society, French Club, 20th Century Club, Newman Club. Took an active interest in Women's Intercollegiate Debating Society (Vice-President II, President III). Future plans include an exploration of the possible fields of Household Science.

GERARDA J. RYAN
Toronto, Ont.

Pass Arts. "Gerry" entered Varsity on a St. Joseph's Alumnae Scholarship. Won St. Michael's Proficiency Scholarship I and II. Her proficiency covers: Interfaculty Basketball and Tennis I, II, III; Vice-President S.A.C. II; President S.A.C. III; *Torontonensis* Rep. III. Her greatest assets are—"Gift o'Gab" and "laughing Irish eyes." Hopes someday to be a producer of minstrel shows.

EILEEN G. ZEAGMAN
Toronto, Ont.

Pass Arts. Takes everything in her stride—including Varsity. As teacher of Dramatic Art, she presided over Dramatic Society II, III. Was S.A.C. Representative II, III. Engaged actively in Newman Club I, II, III, and Catholic Junior League. Was convener of College At-Home III. Pet hates—Spanish classes and sewing meetings. Lacks redhead's proverbial temper but insists she is an Irish-German—but!!

COMMERCE AND FINANCE

To the Graduating Class of Commerce and Finance

By Professor C. A. Ashley, B. Com., C.A.

THE celebration of the fiftieth anniversary of the foundation of the department of Political Economy has caused us to review the history of the department and to enquire into the records of our graduates. Many of the early graduates have distinguished themselves in public life in Canada, and many of the graduates of Commerce and Finance have already shown that they will carry on this tradition.

We hope that, fifty years from now, you will all actively participate in the centenary celebrations, and that each of you will command the respect and emulation of the students of that day. In the meantime, we hope that you will lead happy and useful lives; that you will look back with pleasure on your undergraduate days; and that you will keep in touch with the department.

BRUCE REID BAKER
Toronto, Ont.

Victoria College. To Victoria from Humberside C.I. Was a member of Commerce Club II, III, IV. Worked on farm and in law office during various summers, but prefers straight vacation. Ambition—To be a bridge player *par excellence.*

JOHN LEONARD BULGER
Toronto, Ont.

St. Michael's College. Born in Toronto. Matriculated from Humberside C.I.

WILLIAM ARTHUR BALL
Toronto, Ont.

Victoria College. Bill matriculated from North Toronto Collegiate and entered Commerce and Finance. Played Interfaculty Baseball II, and Rugby III (Champions); also plays tennis, squash and golf. Was Secretary of Commerce Club IV and member of House Committee IV.

CHARLES D. BURKE
Toronto, Ont.

Victoria College.

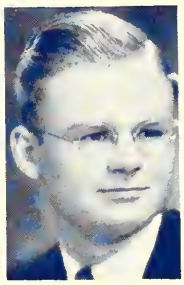

GORDON E. BROWNING
Sudbury, Ont.

St. Michael's College. Came to Varsity from Sudbury High on K. of C. and Robt. E. Simpson Scholarships. Was a member of Newman Club Executive, III, IV.

GORDON ALLAN COOKE
Beamsville, Ont.

University College. Played Interfaculty Water Polo II, III, and Rugby III. Managed the Intercollegiate Swimming Team IV. Was a member of the Commerce Club I, II, III, IV, and Year Executive IV.

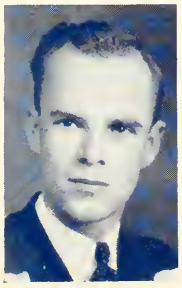

GEORGE B. DONALDSON
Toronto, Ont.

University College. Came to Varsity from U.T.S. Engages actively in almost every intramural sport and is leading exponent of Jiu-Jitsu. Was Crocombe Trophy winner in Squash; Athletic Director of University College, Vice-Chairman of Intramural Athletic Directorate, and member of Hart House Squash Committee. Ambitious for a degree with honours, a C.A. after his name and bigger and better vanilla milk-shakes.

JOHN D. A. EVERS
Toronto, Ont.

St. Michael's College. Came to S.M.C. via Oakwood C.I. St. Mike's awarded him its C. and F. scholarship II. Spends summers at Canada Packers, winters at Commerce Club and Varsity Soccer.

JOHN ERIC FAULKNER
Toronto, Ont.

University College. Born in Brantford. Came to Varsity from Owen Sound C.I.

BEVERLEY E. GAYNOR
Toronto, Ont.

University College. Came from North Toronto C.I. Was Vice-President Commerce Club IV and winner of S. R. Parsons Scholarship III. Recreations are swimming and skating. Aspires to actuarial work.

CHARLES G. GREENFIELD
Hamilton, Ont. (ΔΥ)

As Treasurer of the "Board" and "Lit"
He gained in wealth, bit by bit.
On the Year Exec. and T.C. A.A.
He kept the auditors at bay.
His future plans we do not know,
But never trust him with your dough.

G. A. HARPUR
Lindsay, Ont.

University College.

CHARLES A. N. HARVIE
Orillia, Ont. (ΔΚΕ)

Trinity College. Active in Trinity athletics — Basketball I-IV, Football III, IV. Was a member of the Commerce Club, and was Treasurer of Fraternity for two years. Enjoys golf and tennis but most interested in sailing. May enter Harvard School of Business Administration next fall or work in England.

ROBERT WARREN JAMES
Oshawa, Ont. (ΦΔΘ)

University College. Was born in Edmonton. Played Water Polo for U.C. in his Second Year and was a co-winner of the Maurice Cody Scholarship IV. Was a member of the Commerce Club for four years.

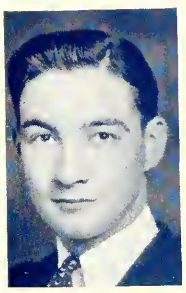

ARTHUR WILLIAM HOLT
Windsor, Ont.

University College. Came to Varsity from Patterson C. I. Served on the Executive of the Commerce Club I and on U.C. Athletic Board III, IV. Is a U.C. Crest Holder for Interfaculty Sports.

MAYNARD KERT (ΣΑΜ)
Sault Ste. Marie, Ont.

University College. Came to Varsity from Sault Ste. Marie C.I. Is very interested in squash, tennis, and baseball, playing on the U.C. Softball Team II. Was a member of the Commerce Club III, IV.

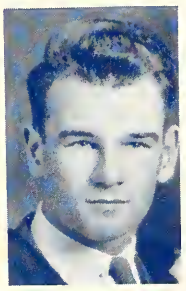

PAUL McC. HUTCHESON
Toronto, Ont. (ΦΚΣ)

University College. Was a graduate of Oakwood C.I. Member of Commerce Club I-IV. Chief recreations are swimming, squash and . . . a pipe! Spent his summers with the Toronto General Trusts Corp. Answers to "Hutch". Proposes to enter Chartered Accountancy.

RICHARD E. A. LINDSEY
Willowdale, Ont.

University College. Came to Varsity out of Earl Haig C.I. by North Yonge R.R. One of many enjoyments being singing, he was a member of Hart House Glee Club III, IV. For four years was a member of Commerce Club, being Auditor III. An energetic squash player that gets nowhere. Was Year Secretary IV. Smokes any *given* number of cigarettes.

EDWARD HUGH LOGAN
Strathroy, Ont.

University College.

PERRY S. MILLAR (ΦΔΘ)
Toronto, Ont.

University College. Came to Varsity out of the West. Was Year Secretary II, Year President III. Played U.C. Rugby I, II, III; Manager III; Swimming I, II, III; Water Polo II, III, IV. Was a member of U.C. Parliamentary Club, becoming Speaker IV. Conducted orchestra U.C. Follies IV. Was a member of Historical Club III, IV; Vice-President IV; member of Hart House Debates Committee IV. Future activities—"Regrettable, but inevitable".

JAMES ERIC McEWEN
Hensall, Ont.

Victoria College. Was born at Hensall. Matriculated from Exeter High School and came to University in 1934. Work and Victoria social functions consumed his time here. Hopes to work in an accounting firm and to visit the Pacific Coast.

JOHN FREDERIC MOESER
Toronto, Ont.

Victoria College. Played on Victoria College Hockey Team III. and IV and was a member of Hart House Squash Committee IV.

L. W. McILMURRAY
Toronto, Ont.

University College.

ARTHUR SAMUEL PEACEY
Toronto, Ont.

Victoria College. Matriculated from North Toronto C.I.

ALEXANDER G. RANKIN
Toronto, Ont. (ΔΥ)

University College. Was a member of Senior Intercollegiate Track Team I, II, IV (Intercollegiate Championship). Was President of U.C. Literary and Athletic Soc. IV., Social Director III, Year President II, Asst. Sec.-Treas. I. Vice-Pres. of S.A.C. IV. Was on Hart House Hall Comm. III, and House Comm. IV; U.C. Athletic Board III; U.C. Follies III; Commerce Club Executive II and III. Was Secretary II, Vice-President III and President IV, University Track and Harrier Club. Member of the Historical Club III and IV.

ERNEST H. SLINGSBY
Toronto, Ont.

University College.

C. A. STOCK
Toronto, Ont.

University College. Came to Varsity from Humberside C.I. and won the Reuben Wells Leonard Scholarship in his First Year.

RUSSEL REID TAYLOR (ΔΥ)
St. Catharines, Ont.

University College. Born in Gananoque and matriculated from Paris High School, coming to Varsity with a Leonard Scholarship. While at Varsity played Football for the Varsity Juniors II, III, and was on the Intermediate Track Team I. Was a member of the Commerce Club for four years becoming Treasurer III and President IV. Served on the Year Executive III.

GLENN C. TOMPKINS
Welland, Ont. (ΒΘΠ)

University College. Matriculated from Welland High School and after one disastrous year in Mathematics and Physics entered Commerce and Finance. Has been notoriously unsuccessful in all election campaigns, just squeezing into the Year Executive in his Third Year. Was a member of the Commerce Club II-IV, and of the *Torontonensis* Staff IV.

ERNEST F. TURNER
Fergus, Ont.

University College. Came to Varsity from Fergus High School.

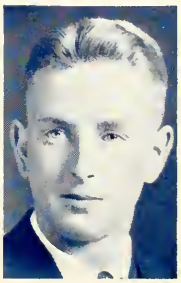

J. KENNETH WILLIAMS
Toronto, Ont.

University College. Came to Varsity from Runnymede C.I. Intercollegiate Golf Team I, III, IV (Captain); University College Lacrosse I, II, III, IV; Interested in law; would like to continue in this line.

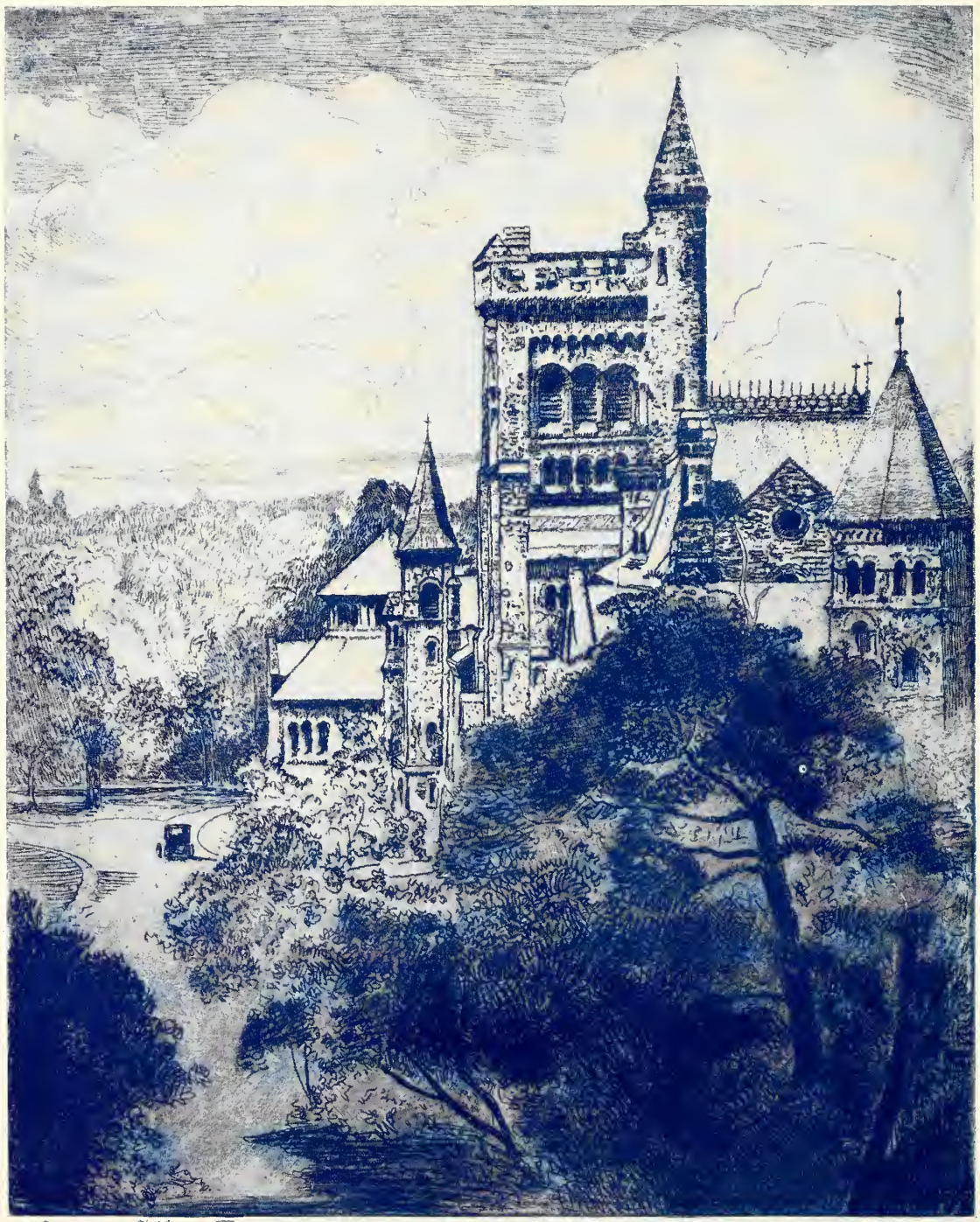

TEACHERS' COURSE

To the Graduating Classes in the Department of University Extension

By W. J. Dunlop, B.A., B.Paed.,
Director, University Extension and Publicity

TO the graduates in the Pass Course for Teachers and to those who are to receive their diplomas in Occupational Therapy and in Physiotherapy I tender my cordial and sincere congratulations on the completion of courses that have meant hard study and much application and concentration.

The teachers and others on whom is being conferred the degree in Arts, on their completion of the Pass Course for Teachers, have been ambitious to improve their qualifications and have used a great deal of their leisure time in fitting themselves for better service. Some have studied in Teachers' Classes in the evenings and on Saturdays and some have been students in several Summer Sessions. They have now reached their objective and they may well experience the satisfaction which comes to those who have achieved something really worth-while.

Those who are being awarded diplomas in Occupational Therapy and in Physiotherapy and whose photographs (in uniform) appear in another section of *Torontonensis* are entering upon careers which are relatively new and certainly are uncrowded. I am told that no therapist of either type is out of employment at present and that there are likely to be positions for all these graduates when they complete the six-months' interneships which they must now commence.

I am confident that all these graduates, teachers and therapists, will always be loyal alumnae and alumni of the University of Toronto which has given them opportunity for education and training which will fit them to occupy positions of responsibility in the life of this Dominion. It is my earnest hope that they may all enjoy many years in which they may put into practice what they have learned from their courses. The Department of University Extension is proud of them and will watch their careers with interest.

MILDRED G. ALLWORTH
Toronto, Ont.

Born in Toronto. Matriculated from Harbord C.I. Has taught school at Lambton Park and York Township. Spends summers having a rest. Plans to continue teaching school.

C. MACKENZIE ARNOT
Toronto, Ont.

Matriculated from Riverdale C.I. and U.T.S., all departments, in the dark ages; from Victoria in Classics '13, '14. Graduated from O.C.E. '15. Was Secretary Classical Association '13, Vice-President Gymn Team '15. Interests are gymnastics, diving and oatmeal porridge. Always wears a peak cap, having lost a bowler at sea. Is on the staff in maths. at Riverdale.

MARY C. BECKSTED
Ravenna, Ont.

Born in Iroquois. Won third Carter Scholarship and entered Honour Science Course. Attended two years and transferred to Pass Course for teachers. Graduated May 1937. Now teaching in Ravenna. Interests include church work, dramatics, outdoor life.

FRED BOWKER
Toronto, Ont.

Born in Manchester, Eng. Matriculated from Omemee H.S. Attended Peterboro Normal School 1918. Taught school at Fenelon Falls 1921, Burlington 1923, Dufferin School, Toronto, 1924-37. Obtained First Class Certificate. Attended O.C.E. to obtain elementary Commercial Certificate. Plans on getting a Commercial Specialist Degree.

R. HARRY BRITTON
Toronto, Ont.

Born in Sturgeon Falls, Ont. Matriculated from Lindsay C.I. Attended Toronto Normal School 1926. Is interested in sports and travel. In the summer goes to summer school and travels. Hopes to see the world on the Toronto Public School staff.

J. HARRY BROADBENT
Toronto, Ont.

Won Carter Scholarship at Weston High and Vocational School. Entered Normal to be P.S. teacher. Present outside interests are chiefly Rotary Leaders' Boys' Work, and golf in the field of sport. Hopes to travel extensively when opportunity affords itself.

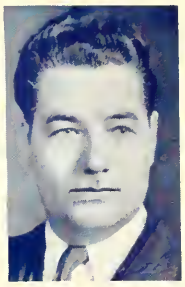

BERTHA DICK
Weston, Ont.

Is a graduate of Humberside Collegiate and Toronto Normal School. Is now a critic teacher at Orde St. School. Was on executive of Teachers' Course Association, Vice-President 1936-37, President 1937-38.

IVAH HARRIET EVERITT
Toronto, Ont.

Matriculated from North Toronto Collegiate and on to Victoria College for one year in Philosophy (English or History)—(yes, successfully). Decided to discover the business world by way of the Seed Laboratory, Dominion Department of Agriculture, as an analyst. For the past few years has found much delight and many friends in the Teachers' Course.

ARNOLD B. FALLIS
Toronto, Ont.

Born at Nestleton, Ont. Matriculated from Scarboro C.I. Has taught at Scarboro Bluffs. Spends the summer in summer courses. Plans to continue both his education and teaching.

AGNES M. FERRY
Toronto, Ont.

Born in Scotland. Matriculated from Riverdale C.I. Is with A. E. Ames & Co., Limited. Interests are many and varied, especially music and literature.

WALTER JAMES FOOTE
Stouffville, Ont.

Born at Stouffville. Matriculated from Markham H.S. Spent summers in farming and summer courses. Plans to continue teaching, perhaps in a high school.

MICHAEL McK. FORAN
Toronto, Ont.

Born at Belgrave, Ont. Matriculated from Wingham H.S. Taught at De La Salle, Toronto. Sold bonds but the company went broke in 1929. Wishes to see Ireland *via* cattle boat and on to Vancouver by the thumb. Likes stringed instruments but hates brass in men and music. Would rather sing than eat. Plans on art or P.T.

MICHAEL G. FURLONG
Toronto, Ont.

Born at Montreal. Matriculated from De La Salle College. Attended Toronto Normal School 1930. Is now Principal of St. Paul's Boys' School, and Choirmaster of St. Paul's Church. Interested in: music (violin and vocal), athletics, boys' choirs, clubs and camps, poetry, commercial studies. Future plans: Graduate work.

G. GLEN GARDINER
Mount Forest, Ont.

Born at Mount Forest. Matriculated from Mount Forest H.S. Lived in North House, Burwash. Summers were spent at summer school. Plans to become a specialist in mathematics and physics.

FREDERICK W. HARVIE.

Born at Orillia, Ont. Matriculated from Orillia C.I. Resided in South House occasionally. Taught at Coldwater Continuation School two years. Was Principal of Gore Bay Continuation School four years and Coniston Continuation School ten years. Thinks he is probably the first bald-headed graduate in the last century. Has two daughters and a son. Plans on high school teaching or similar work.

D. JAMES HYNES
Toronto, Ont.

Born at Wiarton, Ont. Matriculated from Walkerton H.S. Is interested in badminton, music and fencing. Has spent two summers in Europe as well as qualifying for first lieutenant in the militia and being a lifeguard. Plans to travel as much as possible, whenever possible, beginning with a motor trip to the Pacific this summer.

BARBARA T. JAQUITH
Toronto, Ont.

Was a graduate of Masten Park H.S. and of State Teacher's College of Buffalo, N.Y. Gave up teaching in that city for the career of homemaking. Is continuing the pursuit of knowledge as a means of becoming a better homemaker, friend and citizen. Her hobbies are birds and reading. Is a member of the Council of the Toronto Field Naturalists.

LILY F. JENNINGS
Toronto, Ont.

Matriculated from Jarvis C.I. Worked in a business office for two years before attending O.C.E., after which was appointed to the Toronto Public School staff. Is a member of the Mendelssohn Choir.

E. CECIL LONGMUIR

Graduated from Campbellford High School in 1924 and from Toronto Normal School 1925. Teaches on Toronto Public School staff. Is interested in science and psychology. Hopes to obtain B. Paed. and travel.

N. ROSS McDOUGALL
Toronto, Ont.

Born at Drayton, Ont. Matriculated from Drayton Continuation School. Attended North Bay Normal School 1923-24. Obtained First Class Certificate at Ottawa Normal School 1930. Was Class Representative of Teachers' Course Association for two terms. At present is teaching at Dufferin Public School, Toronto.

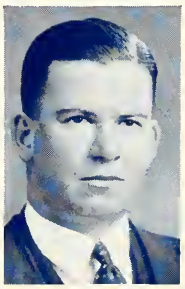

JEAN M. McDONALD
Toronto, Ont.

Born in Toronto. Matriculated from Parkdale Collegiate Institute.

JOHN F. McGIVNEY
Toronto, Ont.

Born at Arthur, Ont. Matriculated from Arthur High School. Graduated from Toronto Normal School. Came to Toronto Jarvis School for Boys after being at a country school in West Luther, St. Peter's Continuation School, London, and the O.T.C., Hamilton. Summers spent in farming and construction. Hobbies: music and woodwork.

HELEN I. McDOUGALD

Born at Tara, Bruce Co. Matriculated from Harriston High School. Obtained a Carter Scholarship.

PEARL C. MACKENZIE

Born at Fairvalley, Ontario County. Matriculated from Orillia C.I.

ROBERT A. McLEOD
Toronto, Ont.

Born at Blackwater Junction, journeyed to Humberside C.I., Toronto, where matriculation standing was obtained. University studies were taken extramurally along with teaching. Past showing would indicate a future successfully and happily spent in paths of learning and also guiding the steps of youth along its rocky course.

CHARLES JOHN McRORIE
Toronto, Ont.

Matriculated from Chesley, 1926, where he developed considerable muscle by taking part in all sports available. Taught P.T. in Windsor two years, incidentally acquiring more muscle and a wife. Came to Toronto, 1931, to Adam Beck School. Since then acquired two beautiful daughters.

JAMES MARSHALL

Born in Edinburgh, Scotland. Matriculated from Vaughan Road C.I. Engages in outdoor sports. Spends summers taking summer courses or relaxing in Muskoka, fishing, swimming, etc. Plans to work either towards a B.Paed. degree or to specialize in mathematics and physics.

L. DOROTHY MARTIN

Graduated from Orillia Collegiate in business course as well as matriculation and was employed a few years in a local law office. She then turned to teaching and hopes to become a useful member of that profession.

CHARLES A. MUSTARD

Graduated from Toronto Model School and U.T.S. Taught first at U.C.C. and later on the Toronto Public School staff. Interested in the teaching profession.

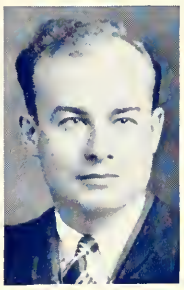

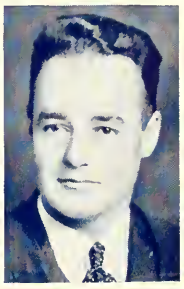

SARAH E. NEWTON
Toronto, Ont.

Born at Bradford, Yorkshire, England. Matriculated from Malvern C.I.

SIMON P. PALMER
Toronto, Ont.

Born in Toronto. Matriculated from Jarvis C.I. Worked as a theatre usher two years, attended Toronto Normal School and obtained position on Perth Avenue Public School staff. Spends summers in study, travel and relaxation. Hopes to obtain a Commercial Specialist's Certificate.

G. LEYCESTER PARKER
Toronto, Ont.

Emerged at Varsity after graduating from Malvern C.I. Entered the Sun Insurance office from that time but came to Teachers' Course for recreation in the evenings. Spends his holidays seeing New York from every angle.

CHARLES PEARCE
Toronto, Ont.

Matriculated from Central Y.M.C.A. night school; graduated from Toronto Normal School. Teaching experience—six years public school, three years Central "Y" staff. Hopes to teach in a vocational school. Past jobs include lumbering, warehouse, farming, banking, stock-keeping, tutoring.

W. MELVILLE RANSBERRY

Born in Toronto. Matriculated from Oakwood Collegiate Institute.

ROBERT RICHARDSON
Toronto, Ont.

Born in Fergus, Ont. Matriculated from Fergus High School. Is on the staff of the Rose Avenue Public School. Was President of P.S.A.A. 1937-8.

DOROTHY ADA ROBINSON
Toronto, Ont.

Born in Toronto. Matriculated from Humberside C.I. Is interested actively in badminton and music. Has spent summers taking summer courses, and visiting Europe (twice) and the West Indies.

WILLIAM D. ROBINSON
Toronto, Ont.

Born in Fergus. Matriculated from Fergus High School. Is on the staff of Givens Street School, Toronto.

WILLIAM JAMES TAYLOR
Harriston, Ont.

Born at Harriston, Ontario. Matriculated from Harriston High School.

HOWARD MURRAY SAUL
Orangeville, Ont.

Attended Mitchell High School and London Normal School. Is on the Toronto Public School staff. Main interests: English and history. His only passion is disturbing private lives with a candid camera.

ELSIE TEASDALL
Toronto, Ont.

Is a member of the Department of the Attorney General for Ontario. Intends entering Osgoode Hall this autumn.

L. CONSTANCE STEWART
Toronto, Ont.

Born at Brampton, Ont. Matriculated from the High School there. Attended Toronto Normal School. Taught a primary class. Interests are tennis and swimming.

ELLEN AGNES WISHART
Paris, Ont.

Attended Toronto Normal School, O.C.E., and Ontario Training School for Technical Teachers. Teaches Household Science at Dovercourt School.

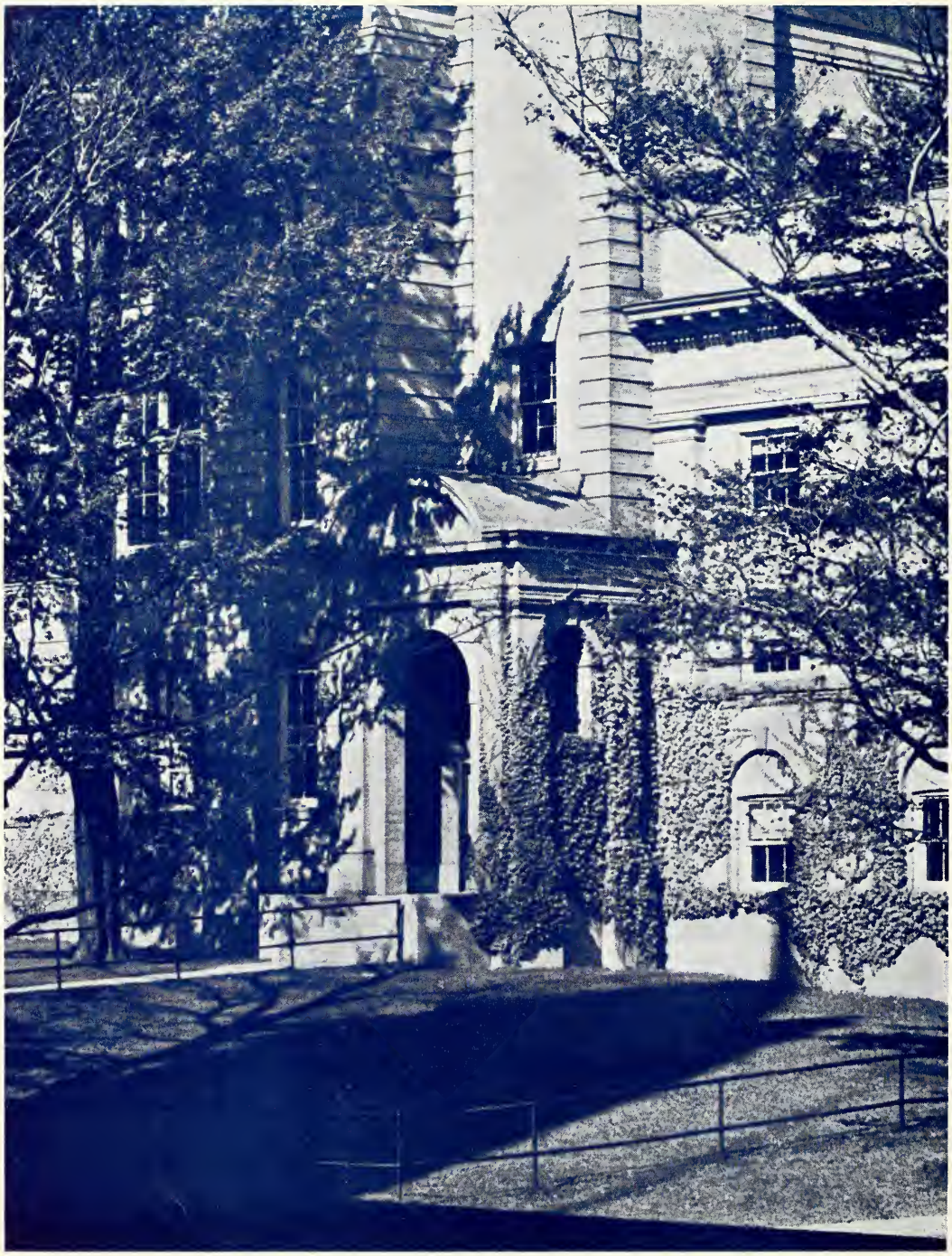

MEDICINE

To the Graduating Class in Medicine

By Dean W. E. Gallie, M.D., F.R.C.S. Eng., F.R.C.S. (C.)

IT IS the pleasant duty of the Dean at this time of year to congratulate the graduating class upon successfully bringing to a close their six years of undergraduate study. It is the hope of the Faculty that all the graduates may find among the various branches of Medicine the work for which they are best suited and which will give them the greatest happiness.

In saying goodbye, may I remind you that success in Medicine depends on many things and that it will be well to consider what these things are while it is yet possible to control them. Most of them are in some way connected with character and personality and can be influenced but little by any but oneself. Sometimes, however, the School can be of assistance and I would remind the graduates that the opportunity to help old students never fails to give pleasure to the teacher.

On behalf of the Faculty let me wish you every success.

MARY E. ALBERTSON
Toronto, Ont.

Served on M.W.U.A. Executive five years, being President and S.A.C. Representative VI. Also played Interfaculty Tennis and Basketball for four years and holds Junior "T" and "M".

J. FRANCIS G. AVERY
Grenfell, Sask.

Graduated from University of Saskatchewan 1935 with B.Sc. Came to Toronto to obtain M.D. Likes Western ways, Western women, Western horses and Western sandwiches.

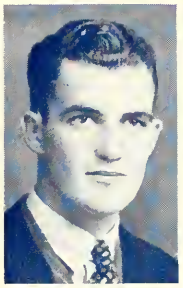

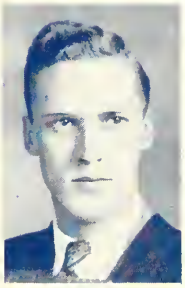

WILLIAM E. APTED (ΒΘΠ)
Toronto, Ont.

Born in Toronto. Matriculated from University of Toronto Schools.

JAMES HAMILTON BAILLIE
Toronto, Ont. (ΛΚΕ)

Matriculated from U.T.S. Was connected with Daffydil I-VI. Was a member of the Varsity Band I-V and the Medical Society III.

ALFRED AUERBACK (ΠΛΦ)
Toronto, Ont.

Born in Toronto. Matriculated at North Toronto Collegiate Institute. Awarded David Dunlap Scholarship in Psychiatry V. Head Usher, Varsity Stadium V, VI. Likes red and blue neckties and toasted salmon sandwiches. Ambition is to write a second best-seller.

FRED C. BARTON
Toronto, Ont. (ΑΔΦ, ΑΩΑ)

Born in Toronto. Matriculated from U.T.S. Was Year President II. Was a member of the Intercollegiate Rowing Crew I. First "T" holder.

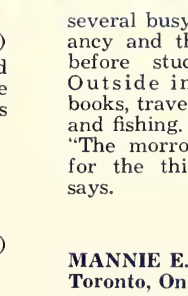

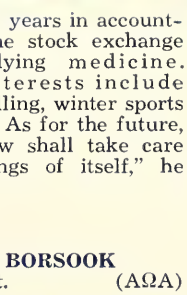

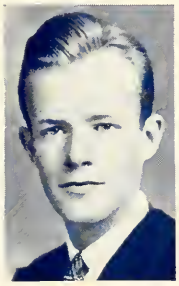

JAMES ENNIS BATEMAN
Toronto, Ont. (ΦX)

Matriculated from Oakwood C.I. Was a member of the University of Toronto Tennis Team.

JOHN RICHARD BICKLE
Niagara Falls, Ont. (ΦX)

WILFRED G. BIGELOW
Brandon, Man. (ΝΣΝ)

Graduated from University College in Biological and Medical Sciences 1935. Played Intermediate, Junior and Interfaculty Hockey. Was a member of House Committee of Hart House IV. Was on staff of *The Medical Journal* four years, Editor VI. President of 3T8 VI. Interested in Daffydil and the north country.

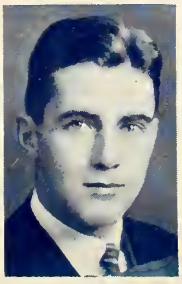

ALFRED BOCHNER
Toronto, Ont.

Born at Guelph, Ont. Matriculated through private tuition at University College. Spent several busy years in accountancy and the stock exchange before studying medicine. Outside interests include books, travelling, winter sports and fishing. As for the future, "The morrow shall take care for the things of itself," he says.

MANNIE E. BORSOOK
Toronto, Ont. (ΑΩΑ)

Born in Toronto. Matriculated from Jarvis C.I. Was Secretary-Treasurer ΑΩΑ IV. Played on Junior Meds Baseball Team, ushered at the stadium IV-VI. Has been interested in social conditions. Summers were spent as chemist and camp physician. Plans to do research and to do teaching in the field of Public Health.

HARRY OLIVER BOWMAN
Toronto, Ont. (ΒΣΡ)

Born in Toronto. Matriculated from North Toronto Collegiate Institute. Was on Hart House Hall Committee IV. Played Basketball and Volleyball for Meds.

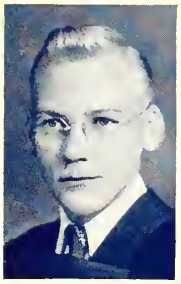

PAUL LAURIE BRADY
Toronto, Ont.

Born in Toronto. Matriculated from Parkdale C.I.

LAWRENCE W. B. CARD
Toronto, Ont.

Born in Toronto. Matriculated from Humberside C.I. Was a member of the "Don't Quote Me" Association. Summers were spent in liquidating frozen assets.

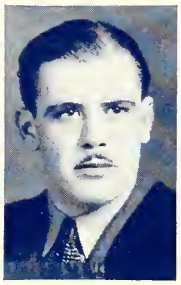

COLIN NICHOL BREBNER
Toronto, Ont.

Born in Toronto. Matriculated from U.T.S. Graduated in Biological and Medical Sciences from University College 1934. Was a member of Senior Intercollegiate Rugby Team IV-VI and the Hart House Library Committee IV.

DARIO D. CARPENETO
Toronto, Ont.

Belonged to Newman Club.

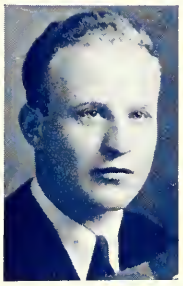

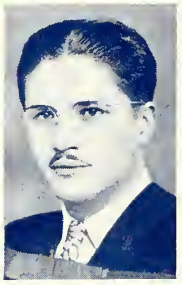

WINSTON I. BRESLIN
Toronto, Ont.

EDGAR D. CHANKIN (ΦΔΕ)
Toronto, Ont.

Matriculated from Oakwood C.I. Interested in skiing and —. Summer activities are hospitals and weaving mills.

WILLIAM BRUCE CHARLES
Toronto, Ont. (ΦΔΘ)

Born in Toronto. Came to Varsity from University of Toronto Schools. Was a member of the Junior Meds Rugby Team III; of the Junior O.H.A. Hockey Team I; of the Senior O. H. A. and Intercollegiate Hockey Team II, III, IV, V (Captain), VI. Was a member of the U. of T. Hockey Club IV, becoming President V; of the Medical Athletic Association III, IV, V, becoming President VI; and of the Medical Society VI. Is interested in the Annual Christmas Hockey Trip to New York and points east and west.

JOHN THOMAS CODNERE
Toronto, Ont.

Saw daylight in the "Alex." Matriculated at North Toronto C.I. Also attended Riverdale C.I. Interests: golf, hockey, and stenographers. Interning at Toronto Western Hospital. Ambitions: G.U. Surgeon and Editor of "Hush". Knows more about you than you do.

ALBERT BENJAMIN COLE
Toronto, Ont.

Born in Toronto.

MARGARET ANN DALEY
Toronto, Ont.

Graduated from Biological and Medical Sciences 1934. She has since been associated with the Ontario Hospital Service and has spent her spare time studying Medicine. Interfaculty Sports, Tennis, etc., and many varied outside interests keep her profitably busy.

SYDNEY J. V. DALRYMPLE
Fenwick, Ont.

COUNT ARTHUR J. W. von WERSSOWETZ de BYSTRICE (ΦΡΣ)
Vienna, Austria

B.A. in Philology, Copernicus College, Thorn, 1930; LL.B., Charles IV University, Prague, 1932; D.ès Sc. Pol., Ecole libre des Sciences Politiques, Prague; Cert. d'Etudes jur. et écon., Université de Paris. Belonged to Newman Club.

COUNT ODON F. W. von WERSSOWETZ de BYSTRICE (ΦΡΣ)
Vienna, Austria
B.A. in Philology, Copernicus College, Thorn, 1930; M.B., Charles IV University, Prague, 1932; Certificat d'études françaises; B.A. in Biological and Medical Sciences, University College, University of Toronto. Was a member of Rover Scout Crew, and Newman Club.

EDMUND ARTHUR DOBSON
Toronto, Ont.
Born in Toronto. Came to Varsity from University of Toronto Schools. Graduated from University College in Biological and Medical Sciences, 1935. Spent one summer as Research Assistant in Department of Physiology, and another, as Medical Interne at Toronto General Hospital. Is a member of Forest Hill Badminton Club and the North Toronto Tennis Club. Plans to spend a year as an interne at Toronto General Hospital.

JOHN DAVID DUFFIN
Toronto, Ont. (AΩA)

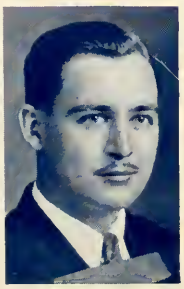

MAXWELL EASON
Toronto, Ont.

HY FINKLESTEIN
Toronto, Ont.
Was born in Toronto.

ALEXANDER J. FINLAYSON
Otterville, Ont. (NΣN)
Born at Rydal Bank, Ont. Worked as farmer, lumberjack, miner, until 1929. Then took two years at Albert College, Belleville, for High School work. Was at Queen's for one year, Varsity five years. Was a miner between terms.

C. MILLAR FISHER, B.A.
Waterloo, Ont.
Was born in Waterloo. Graduated in Biological and Medical Sciences from Victoria College, 3T5.

BRUCE DOUGLAS FREED
Carlisle, Ont
Born in Carlisle, Ont. Graduated from Waterdown High School.

JOSEPH FLORENCE (ΣAM)
Kitchener, Ont.
Born in Kitchener. Matriculated from Kitchener H. S. Came to Varsity on a Carter Scholarship. Played Interfaculty Rugby and Baseball I. Is interested in squash.

HARVEY LEWIS FULLER
Toronto, Ont. (AΦII)

HERBERT L. FOSTER (ΦX)
Toronto, Ont.
Graduated from University College in 1935 in Biological and Medical Sciences.

JOHN W. D. GARRETT
Toronto, Ont. (AΩA)
Born in St. John, N.B. Matriculated from Oakwood C.I.

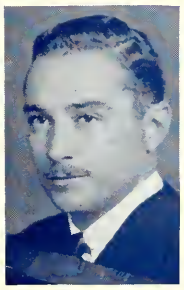

ALFREDO F. GOGGIO, B.A.
Toronto, Ont. (AΩA)

Came to Varsity with Prince of Wales Scholarship. Graduated in Biological and Medical Sciences from University College 3T5. Was Treasurer of 3T5 I; member of Varsity Intermediate Fencing Team II; and Interfaculty Fencing Champion II. Won the Medal of Br. Assoc. for Adv. of Science IV. Primary F.R.C.S. (Can.). Was Vice - President A.Ω.A. VI. Was Keeper of Prints, Art Committee, Hart House II-VI. Was awarded Ellen Mickle Fellowship 1938.

DONALD CARTER GRAHAM
Bolton, Ont. (ΘΚΨ, AΩA)

Born in Toronto. Matriculated at Weston. Played football with Junior Meds II, III, and with Senior Meds V; Lacrosse II, III, IV, VI; baseball with the Junior Meds II; and hockey with the Senior Meds III. Was a member of Daffydil V.

IRVING A. GRENVILLE
Toronto, Ont. (ΣAM)

Born in Toronto. Matriculated from Humberside C.I. Was on the Hart House Music Committee V. Interests include music, tennis, squash, literature. Plans to be a Musical Medico.

FLORENCE A. GRIFFITHS
Toronto, Ont.

Came to Varsity from Parkdale High School. Spent one summer as camp doctor at Northway Lodge—an introduction to her future as a good general practitioner.

WILLIAM EDWARD HALL
Kingston, Ont. (ΘΚΨ)

ELSPIE R. E. HALNAN
Stratford, Ont. (AΔΠ)

Born in Brampton. Matriculated from Stratford and Branksome Hall, Toronto. Played Meds Tennis and Basketball. Resided in Whitney Hall for four years. Activities are swimming and skating.

HARVEY S. HAMILTON
Owen Sound, Ont.

Born at Southampton, Ont. Matriculated from Owen Sound C.V.I. Was a member of the Medical S.C.M. I-IV, President, V, VI. Belonged to the Arts and Crafts Club III-V. Lived in the Student Co-operative Residence. Last two summers were spent as camp doctor at Camp Cheboygan, Muskoka. Future is indefinite.

KENNETH O. HAWTHORNE
St. Catharines, Ont.

Matriculated from St. Catharines Collegiate Institute and came to Varsity after spending two years with the Imperial Bank of Canada as Ledger Keeper. Summer work has been as salesman, cashier, and playground supervisor. Has played under the old rules and doesn't like the forward pass. Intends to practise Medicine.

CHARLES M. HANISCH
Toronto, Ont. (ΦΔE)

B.A. from Columbia College. Please pardon the undue length of this history as he had no time to compose a shorter one.

A. LAWRENCE HESSIN
Toronto, Ont. (ΦX)

Born in Toronto. Matriculated from University of Toronto Schools.

GEORGE ARNOLD HARRIS
Toronto, Ont.

Born in Toronto. Matriculated from Parkdale C.I. Is a Sunday School Secretary and a member of the Boy Scouts Association. Plans to be a good G.P. (General Practitioner).

JOSEPH EDWIN HOWES
Toronto, Ont.

Born at Shallow Lake, Ont. Matriculated from Owen Sound C.I. Won the David Dunlap Scholarship III and the John McCrae War Memorial V. Played Interfaculty Rugby I - V. Was connected with Daffydil.

SYDNEY JACKSON
Toronto, Ont.

Born in Toronto. Matriculated from Harbord C.I. Was a member of the Junior Intercollegiate Rugby Team I; and of the Senior Intercollegiate Rugby Team III, V.

JAMES GORDON JOHNSTON
Trenton, Ont. (ΘΚΨ)

THEODORE P. KEAST
Toronto, Ont.

Born in Toronto. Matriculated from Humberside C.I. Obtained the Baptie Scholarship in Medicine I. Interested in golf and swimming. Has worked in the summers. Plans on a General Practice.

RALPH FRANKLIN KEEVIL
Toronto, Ont.

Matriculated from Jarvis C.I. Was interested in orchestral work. Summers have been spent as summer hotel physician 1935, 1936 and interneship at Weston Sanatorium 1937. Intends to spend one or two years interneship and then practise in Toronto (?).

J. CARMICHAEL KOVACH
Kipling, Sask.

Born at Kipling, Sask. Matriculated from Moose Jaw College, winning General Proficiency Gold Medal, University Entrance Scholarship, and First-class Honours in Music. Obtained B.A. and instructed in Physics two years. Played on, and managed an Interfaculty Rugby Team at U. of Sask. Worked summers at Weyburn Mental and Toronto General Hospitals. Other activities include fancy skating, hockey and music. Will practise surgery.

CHARLES KRAKAUER
Toronto, Ont.

Was born in Toronto and matriculated from Jarvis C.I. Interested in basketball, volleyball and boxing. Was a camp councillor in summer.

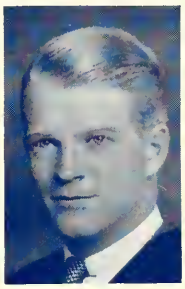

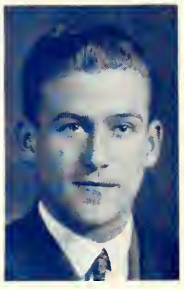

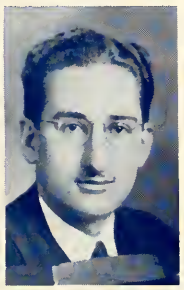

LOUIS LAMS
Toronto, Ont.

Born in Toronto. Matriculated from Jarvis C.I. Graduated from University College in 1935 in Biological and Medical Sciences.

JEAN K. LANG (ΚΑΘ)
Toronto, Ont.

Born and educated in Toronto. Actively interested in women's interfaculty athletics, particularly swimming, tennis and basketball. Is holder of "M" and Junior "T". During six years has always been in Daffydil Committee. Member of her fraternity for five years and president V. Outside interests are music, camping and athletics—and does she follow the Blue Team?

R. W. LAUBER
Wallaceburg, Ont.

LOTTIE LEVINE
Whitby, Ont.

DANIEL LEVY (ΦΛΕ)
Hamilton, Ont.

Born in Dundas, Ontario, with a stethoscope in one hand and a percussion hammer in the other. "Collegiated" at Hamilton Central, where they pinned a medal on his chest for first proficiency. Came to Varsity to use his steth and hammer and to become a disciple of the great Osler. Ambition is to treat the "psych" people with psychiatry.

J. McCABE
Windsor, Ont.

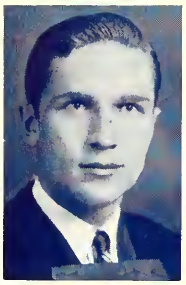

J. A. McCAFFREY (ΘΚΨ)
Agassiz, B.C.
Was born in Agassiz, B.C. Matriculated from Brentwood College, Victoria, B.C.

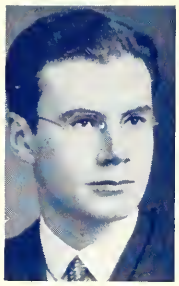

A. GILLEAN MacKINNON
Toronto, Ont. (ΝΣΝ)
Born in Regina, Sask. Matriculated from U.T.S. Was a member of the Varsity Band II-IV, and the Hart House Glee Club V.

LAURELLA McCLELLAND
Moose Jaw, Sask.
Entered fourth year from University of Saskatchewan. Believes in Varsity activities being supported and also in "Daffydil". Served on Journal Staff and as *Torontonesis* Representative VI.

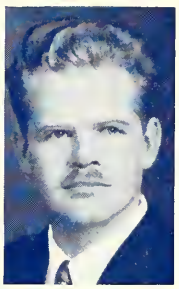

IAN MACLACHLAN (ΖΨ)
Toronto, Ont.
Born in Toronto. Matriculated from Ridley College. Played Senior Rugby IV, V. Summers were spent as a riding instructor, stock broker's clerk, life-guard.

JOHN LESLIE McKEOWN
Kirkland Lake, Ont. (ΘΚΨ)
Matriculated at Kirkland Lake.

A. C. MacPHEE
Alexandria, Ont.

ROSS C. MELLOW
Uxbridge, Ont.
Born in Uxbridge and matriculated from Uxbridge H.S. Is interested in tennis, swimming, hunting.

HAROLD HOWARD MINTZ
Toronto, Ont.
Born in Toronto. Matriculated from Harbord Collegiate. In last two summers was Camp Doctor at Bowmanville and Interne at Ontario Hospital, Woodstock. Intends to do post-graduate work. Interests — sports, music.

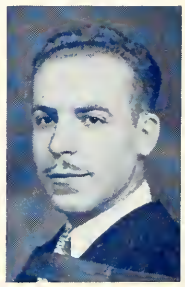

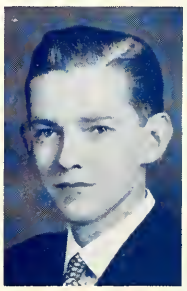

ERNEST GERBERT MEYER
Toronto, Ont.
Born in Toronto. Matriculated from Parkdale C.I. Has spent summers in tea sales advertising, and as Assistant Purser and M.O. of the Steamer "Noronic". Was Treasurer IV Year. Plans to do post-graduate work in England.

WILLIAM B. MITCHELL
Toronto, Ont. (ΒΘΠ)
Born in Toronto. Matriculated from North Toronto C.I.

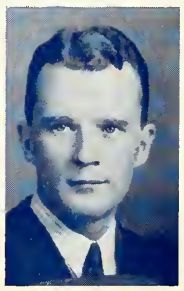

J. H. MINDEN
Hamilton, Ont.

MAURICE LLOYD MORRIS
Oshawa, Ont.
Born in Oshawa. Matriculated from Oshawa C.I. and V.I.

ROBERT A. MUSTARD
Toronto, Ont. (ΝΣΝ, ΑΩΑ)
Born in Toronto. Matriculated from Oakwood C.I. Obtained the Second Alexander J. Fulton Scholarship. Played Junior Intercollegiate Rugby I and with Senior Meds IV. Was Associate Editor U. of T. Medical Journal V; Feature Editor VI. Was President of ΑΩΑ VI. Activities consisted in going to church on Sundays. Summer occupations were varied. Future is indefinite.

HARRY G. OBORNE
Toronto, Ont.
Came to Varsity from Oakwood C.I. Was a member of S.A.C. I; President 3T7 II. Was a Lieutenant in C.O.T.C. three years and Captain of Medical Company three years. Likes weak women and strong tea. Chooses the Army as a profession.

JOHN V. R. ORD
Toronto, Ont.
Was born in Quebec City. Matriculated from University of Toronto Schools. Was interested in wrestling I, II. Outside activities include skiing and golf.

F. B. OVEREND
Georgetown, Ont.

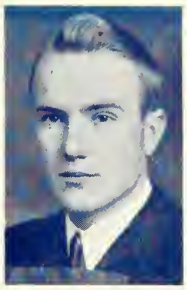

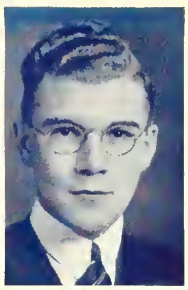

J. A. PEART
Toronto, Ont.

VERNE WM. PEPPER
Goodwater, Sask.

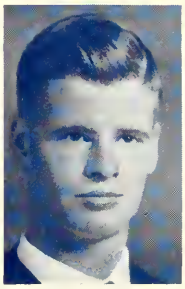

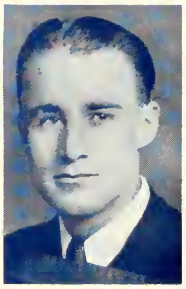

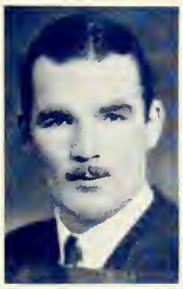

A. BAILEY C. POWELL
Toronto, Ont. (ΝΣΝ)
Born in Vancouver, B.C. Matriculated from Humberside C.I. Was employed in summers by the Canada Steamship Lines.

FRED ALLAN PROCUNIER
Corinth, Ont.
He was born in Corinth and matriculated from Aylmer H.S. Claims to be a fair boxer in the welterweight division. In the summer has interested himself in the Southern Ontario Tobacco Industry. Is interested in General Surgery.

HENRY A. PROCTER
Toronto, Ont. (ΦΚΣ)
Graduated in 1928 from University College in Biological and Medical Sciences. Since then has spent three years in the Department of Physiology. Has garnered in an M.A., Ph.D., a wife and two children. Is Research Associate, Insulin Committee Laboratory.

J. G. REID
Toronto, Ont.

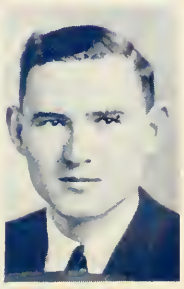

L. D. PROCTOR
Victoria, B.C.

WILLIAM JAMES REID
Chatham, Ont.
Born in Merlin. Matriculated from Chatham C.I. Resided in North House.

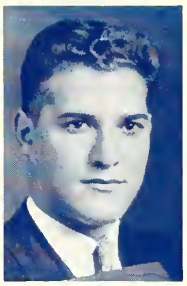

WALTER G. RICE
Toronto, Ont.

Was born in Nigeria, W. Africa. Matriculated from Collingwood C.I. Played Meds Football. Was a member of Hart House Glee Club. Won a Reuben Wells Leonard Scholarship.

SYDNEY SCHEFFER (ΣΑΜ)
Toronto, Ont.

Born in Toronto. Matriculated from Harbord C.I. Was on the Intercollegiate Boxing Team I. Future plans are indefinite.

GEORGE E. B. ROGERS
Essex, Ont. (ΝΣΝ)

Matriculated from Essex High School. Hopes to practise in Detroit.

JOSEPH SCHEINERT
Toronto, Ont.

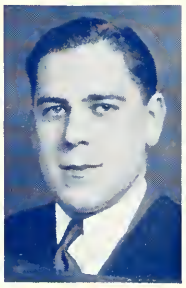

JOHN ALLEN ROSS
Toronto, Ont.

Born in Toronto. Matriculated from North Toronto C.I. Belonged to U. of T. Rifle Association II-V. Short wave radio has been interesting to him. Has summered for the last four years in the Department of Education. Looks forward to a General Practice.

BERNARD B. SELTZER
Toronto, Ont.

HARRY LEO SILVERMAN
Toronto, Ont.

SIDNEY SOLWAY (ΦΔΕ)
Toronto, Ont.

Born in Toronto. Matriculated from Parkdale Collegiate. Loves good art, good music, good lectures, good food, a good sleep, and cheerful and interesting people, who don't have to be good.

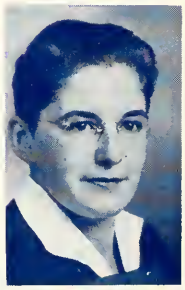

WILLIAM L. SLOAN
Toronto, Ont.

Born in Aberdeen, Scotland. Matriculated from Humberside C.I.

FRANCES H. STEWART, B.A.
Toronto, Ont.

Graduated in Biological and Medical Sciences 1932. Returned to Medicine 1935. Has spent the past two summers as an interne in Ontario Hospitals at Cobourg and Hamilton. Outside interests—skating, tennis, theatre.

ALEXANDER G. SMITH
North Bay, Ont.

Born in North Bay. Matriculated from North Bay C.I. His University Residence was East House I and Knox II-V. Was in Daffydil I-VI, on Daffydil Committee IV-VI. Was Vice-President of his year V.; and a member of the House Committee, Knox V.

HARRY TAUBE (ΠΛΦ)
St. Catharines, Ont.

Born in Toronto. Came to Varsity from St. Catharines Collegiate Institute. Was in Daffydil I-VI.

REGINALD G. TAYLOR
Toronto, Ont.

Was born at Dorchester, England. Matriculated from North Toronto C.I. Activities consisted in seeing movies, sleeping and reading. Summers were spent in manual labour. Hopes to be a G.P. with modern improvements.

J. W. TOMLINSON (ΦX)
Toronto, Ont.

Born in Toronto. Matriculated from Bloor C.I. Was a member of the Senior Intercollegiate Tennis Team four years; President of the University Tennis Club VI. Was President of the Intercollegiate Tennis Club meeting at Kingston, 1937. Played baseball for Meds for three years. Summer occupations were bell hop, waiter, purser, camp physician. Future is indefinite.

E. BRUCE TOVEE (AΩA)
Hamilton, Ont.

Born in Hamilton. Matriculated from Central Collegiate. Obtained Canadian General Hospital's War Memorial Scholarship IV. Was President 3T8 III; Vice-President Medical Society V, President VI; Chairman Meds' At-Home V; President South House V. Was a member of Athletic Directorate VI and S.A.C. VI.

GEORGE X. TRIMBLE (ΦΔE)
Toronto, Ont.

Entered Medicine *via* Biological and Medical Sciences and an Edward Blake Scholarship. Is intensely interested in physical culture, gymnastics and wrestling. Dislikes people who ask him what the X stands for, or who tell him that many doctors are on relief now. Intends to remain a bachelor for the next decade, during which he hopes to improve his knowledge of things medical.

B. W. VALE
Toronto, Ont.

P. A. VOELKER
Kitchener, Ont.

HAROLD L. WANLESS, B.A.
Glendale, Cal. (NΣN)

MURIEL E. WILFORD
China

MALCOLM F. WILLIAMS
Fort Erie North, Ont. (NΣN)

Born in Vancouver, B.C. Attended Fort Erie H.S. Obtained Johnny Copp Memorial Trophy. Resided in South House I-VI, President VI. Was President 3T8 IV. Played Intermediate Rugby II, III; Senior Rugby IV-VI, Captain VI; Interfaculty Hockey III-V. Was a member of Athletic Directorate V, VI.

DAVID KHAIM WISE (ΦΔE)
Toronto, Ont.

Entered Medicine after graduating from Biological and Medical Sciences, the value of which course he never discovered. Ambition is to be a good surgeon. Interested in the brotherhood of mankind and the pasteurizaton of the milk of human kindness; also the imperturbable equanimity of complacent old age.

RALPH WOLFE
Toronto, Ont.

Born in Toronto. Graduated from Parkdale C.I. Was an undergrad interne at the Ontario Hospital, Toronto, and spent the summer of 1937 at the Ontario Hospital, Orillia. Other summers were passed with the T. Eaton Co. Plans on Psychiatry.

ISOBEL LOUISE WRIGHT
Amherstburg, Ont.

Played Interfaculty Basketball and Tennis II-V. Holds Junior "T" and "M". Served on Athletic Directorate V and was President M.W.A.A. VI.

ALBERT S. ZARSKY (ΦΔE)
Toronto, Ont.

Born in Providence, R.I. Matriculated from Jarvis C.I. Played basketball for Meds I-VI and managed Senior Meds Basketball V. Played volleyball and baseball on Meds Teams I-IV. University activities were kaleidoscopic. During summers was a playground supervisor and loafer. Future plans — to do post-graduate work and to make a million in the United States.

School of Practical Science. University of Toronto.

Owen Staples

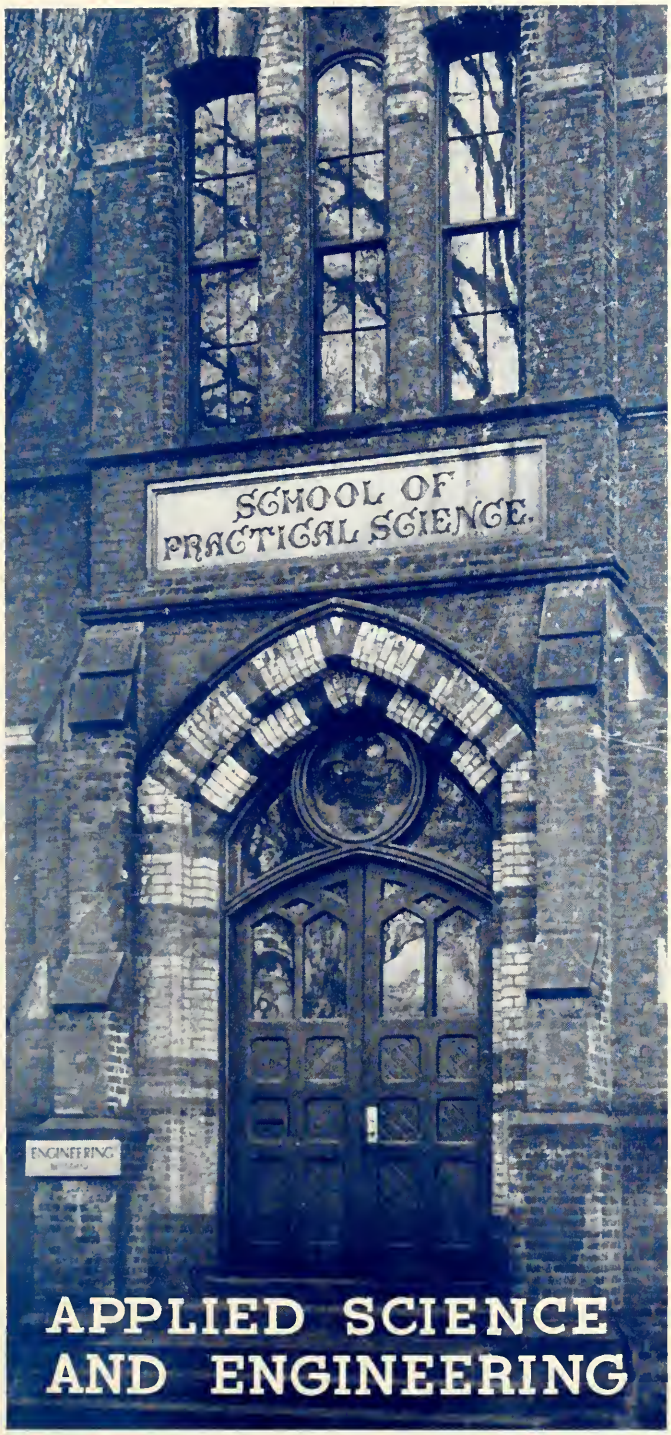
SCHOOL OF
PRACTICAL SCIENCE.
ENGINEERING
APPLIED SCIENCE
AND ENGINEERING

To the Graduating Class of the Faculty of Applied Science and Engineering

By Dean C. H. Mitchell, C.B., C.M.G., D.S.O., C.E., LL.D., D. Eng.

TO you gentlemen of the Class of 1938 who now go out into the cold world from the warm halls of your university home, I give my best congratulations and wishes.

You will never say that your university environment was ever cold because you yourselves kept it warm, indeed sometimes endeavoured to warm it up without the aid of thermodynamics. You are going out, however, into a world that is not as cold as it was a few years ago—it is warmer in more senses than one.

We cannot tell at this writing what is in store for the world these next few years, but it has all indications of being warmish. To you young engineers, however, the outside world hereabouts will give a warm welcome because all of you are needed, some of you needed badly, to help in Canadian business and industry. So good fortune to you.

While you have been here at the University you have learned many things, all of them good, let us hope, and all useful. The most important thing perhaps that you have learned, is the ability to think for yourselves and to know your own minds in both the technical and common-sense ways. That is what this university education is for.

Has it ever occurred to you how many of us are indecisive in our actions because we frequently are incapable of making up our minds? So many young men in their desire to progress, are vague nowadays in their ambitions. Remember that the road to mediocrity is paved with indecisions. Make up your minds.

You go out into a world of adventure, both cold and hot adventure. Let me again entreat you that, in your adventuring, you keep cool. A cool head always has the edge on the one which gets hot and excited.

The spirit of adventure for young engineers provides an enormous enthusiasm and interest in one's work. By adventure in this sense I do not mean recklessness or dare-deviltry; those words are not at all in the vocabulary of the engineer or architect. Rather is it that part of an active life which combines energy with useful performance in which there is a joy of working, interest and excitement if you like. Men seek adventure in this sense because sometimes life which is unsalted by strenuous joyous enterprise "has lost its savour".

I extend best wishes for your success in your new adventure.

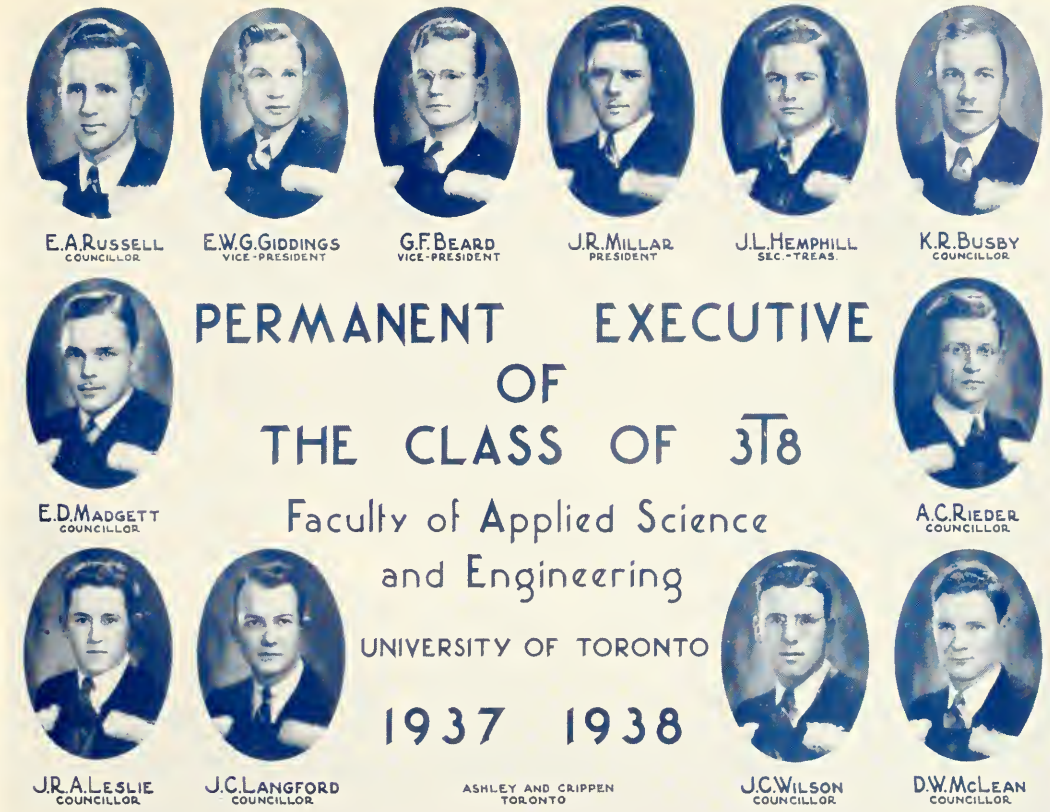

Class History of 3T8

ANOTHER year passes into retrospect, and with it the Class of 3T8 ceases to be an undergraduate body of the University. But the Class of 3T8 has by no means ceased to exist; rather is it born for the first time, for it now goes forward to make its mark on the world, not expecting the world to fall at its feet but determined to go forward to carry its share of the burden.

3T8 leaves "School" one hundred and fifty strong. One hundred and fifty Schoolmen that have passed the obstacles, exams—or rather crossed the stepping stones to a fuller life, together. One hundred and fifty Schoolmen that have worked and played together during four short, happy years. Will the one hundred and fifty part and have no knowledge or interest of each other in the future? No! For the Permanent Executive exists to keep alive that knowledge and interest.

In first year, Art Kingsmill, ably assisted by Al Hewson and Bill Disher gave the Class a good start, although the two hundred and twenty-four Freshmen were decidedly green and excellent prey for the confident Sophomores. Jack Millar, George Richards and Jack Langford led the class in 1935-6. 3T8 received the Freshmen in time-honoured custom and added to its prestige and confidence by winning the push ball game. Already the class had thought of Graduation Ball and about one hundred dollars were set aside to help balance the budget of that very important event of fourth year.

Dunc Ross, Frank Wooldridge and Ron Jackson led 3T8 through that dreaded third year, when lab reports, exams and lectures lurked around every corner.

At last fourth year, and Jack Langford took over the helm with Laird Hemphill and Bill McPherson as mates. That all important function, the Grad Ball arrived and passed, iron rings appeared and the chapter closes. The class accepted its responsibilities of leading the Engineering Society to the satisfaction of all School.

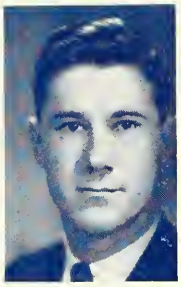

WILLIAM P. ARCHER
Toronto, Ont.

Mining. A Malvern Grad. Spent summers mining. Was a member of Intercollegiate Wrestling Team III, IV; Senior School Rugby Team IV.

CHARLES W. ARCHIBALD
Toronto, Ont.

Mining. Born and raised in Toronto and matriculated from Oakwood C.I. Interested in all athletics and active in lacrosse and basketball. Spends summers prospecting and winters trying to sell his claims.

ALAN H. ARMSTRONG
Toronto, Ont.

Architecture. Born at University Avenue and College Street. Spent his summers seeking work, his winters evading it. Secured a rounded education in Vic. Music Club, Hart House Art Committee, University Drama Committee, U.C. Player's Guild, U. of T. Orchestra, *Transactions* Staff. Pastime—attending curricular lectures.

ROBERT P. BALES
Toronto, Ont.

Chemical. Started life here in Toronto and laid the foundations for his chemical future at Central Tech. Worked with Dunlop Tire and Rubber Co. during summers. Future plans still on the boards.

WILLIAM E. BARNETT
Toronto, Ont.

Architecture. Ed left Central Tech. with a lump in his throat, but no lump will accompany his leaving the School of Architecture. Was Editor *Toike Oike* III, Director of Publications IV, V. He would make a good clergyman, but a clergyman will make him good before long. Hopes to raise a fortune and no family.

GEORGE F. BEARD
Toronto, Ont.

Metallurgy. Attended Central Tech., and switched to Metallurgy at end of II. Won his "T" on the Gymnastic Team, and his "S" on the Wrestling Team. The "Mighty Atom" was Secretary, 2nd Vice-President of the Engineering Society; on School Nite, School At-Home Committees, and finally President of the Engineering Society. Won the Semi-Centennial Award, 1936-37. Has secret artistic ambitions; and salesmanship gab which he hopes will eventually win enough for a double meal ticket. Is a Student Member, A.I.M.E.

HOWARD FERRIS BENGRY
Timiskaming, Que.

Mining. Known as Ben. Has a bad habit of groping for small rock samples.

G. GORDON BIELBY
Niagara Falls, Ont.

Civil. On the Board of Editors of *Transactions and Year Book* III; Civil Club Representative III, IV.

WILLIAM H. BIRMINGHAM
Vancouver, B.C. (ΔΥ)

Architecture. Transcontinental racing and mountain climbing took Bill (aged three) to British Columbia, where he stayed to obtain his B.A. In winter he supervises the Architectural Club from "The Chair of Estate", in summer, Vancouver, from a pent-house draughting stool. His future plans include innumerable "Little Gray Homes in the West".

WALTER C. BLEAKEN
Toronto, Ont.

Mechanical. Came to Varsity from Central Technical School. Was a member of Mechanical Club, and A.S.M.E. Student Branch. Can demolish 40 beers without expanding adiabetically.

H. WILLIAM BRADLEY
Kenilworth, Ont.

Chemical. A born explorer; started in Clive, Alberta; matriculated with distinction from Arthur High School. Joined University Rifle Club but has not yet discovered his post-graduation target, not being the sort who crosses bridges before he builds them.

CHARLES BRIDGES
Toronto, Ont.

Chemical. Born in the wild and woolly West. Matriculated from Humberside C.I., Toronto. Joined the U. of T. C.O.T.C. I, serving as cadet, corporal, sergeant and obtained commission as 2nd Lieutenant III, IV. Strong dislike for those with radical and extreme pacifistic views who should know better.

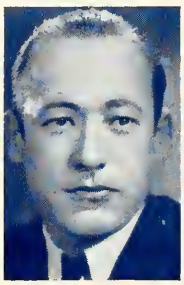

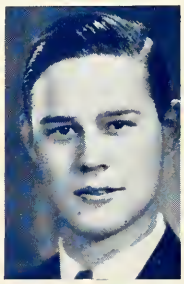

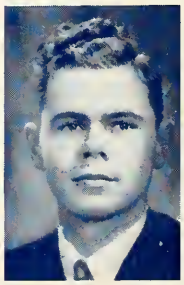

ERNEST S. BROUGH
Toronto, Ont.
Chemical. His birth in Toronto was followed in a few days by the outbreak of hostilities in Europe. Matriculated from Runnymede C.I. Played School Lacrosse I, II, III, and Junior Intercollegiate Rugby I. Summers spent in paint factory of Benjamin Moore Co.

MAURICE R. BROWN
Port Arthur, Ont.
Mining. 'Mort' came from Port Arthur C.I. stubbornly insisting that there is no place like Port Arthur—still insists. Was Chairman of the Mining Seminar IV. Graced East House halls III, IV. Intends to return North.

S. CAMERON BROWN
Toronto, Ont.
Mining. Came to Varsity from Parkdale C.I.

CALIXTE L. J. BRUNETTE
Sudbury, Ont.
Electrical. From Sudbury H.S. Summers spent as electrician, water-treating plant operator and lineman. Played Interfaculty Hockey and Rugby 1932-1934.

KEITH RYERSON BUSBY
St. Thomas, Ont.
Mining. Came to Varsity from St. Thomas Collegiate Institute. Was on Varsity Band I, II, III; University Symphony Orchestra II; School Rugby Team II, III, IV; School Baseball Team II, III, IV; *Varsity* Sports Staff 1; Editor-in-Chief *Transactions and Year Book* IV; East House IV. The "Brain" has made honours each year, worked in the mines each summer, and is again going North—and places.

ORVAL FERGUSON BUSH
New Liskeard, Ont.
Architecture. Enticed into Architecture back in 1930. Took three years out digging for gold and spent it in two winters. Won first "T" for boxing. Kicked about a soccer ball for Intermediates and about drafting at night. B.W.&F. Executive and Class Representative V. Hopes to tour Europe before clients demand too much of his time.

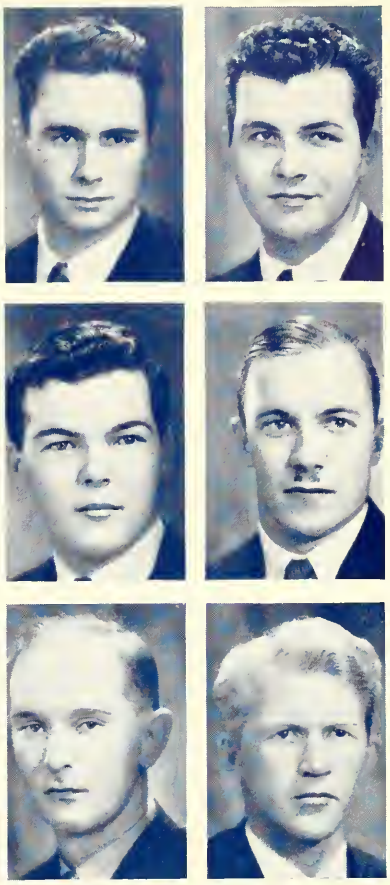

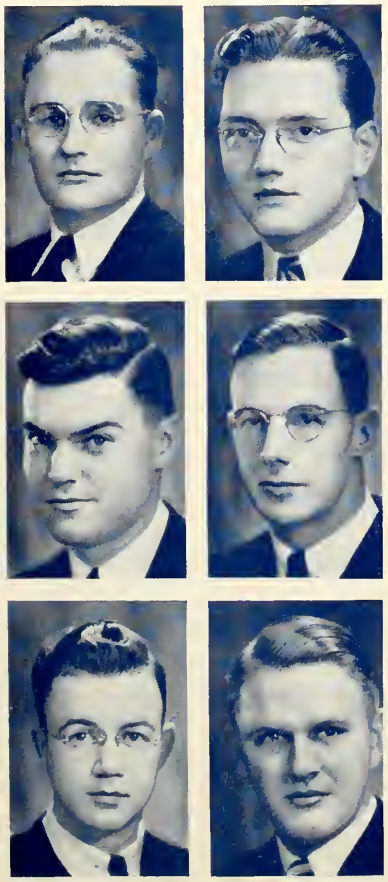

CLARENCE B. CAMPBELL
Leamington, Ont.
Engineering Physics. Was a member of Hart House Glee Club I, II, III, IV, and on Glee Club Committee IV. Played Senior School Volleyball. One of the Engineering Physics pioneers.

WILLIAM M. CAMPBELL
Alvinston, Ont.
Chemical (Industrial Option). Born in Alvinston. Went to school at Glencoe. Obtained Baptie Scholarship I. Resides at Knox. Was a member of Hart House Camera Club IV. Industrial research occupied his summers. Hopes to proceed to a higher degree abroad.

J. ALLAN N. CARMICHAEL
Toronto, Ont.
Mechanical. Graduate of Oakwood C.I. Representative A.S.M.E. IV; Rowing Club Executive IV. Was S.P.S. 118-lb. Boxing Champion II; Cox, Intercollegiate Rowing Crew IV. Spent summers working in departmental store, machine shop and manufacturing plants. Interested in books and people.

GEORGE LLOYD CASE
Toronto, Ont.
Chemical. Born at Newport News, Va., U.S.A., George entered Varsity from Forest H.S. He plays a hot tenor saxaphone, works hard spasmodically and enjoys life tremendously. Future plans—a job.

EDMUND T. CHARNOCK
Ft. William, Ont.
Chemical. Came to Varsity from Ft. William C.I. Worked (?) in pulp mill labs. Belonged to U. of T. Rover Scout Crew, becoming Secretary IV. Intends to own a paper mill (eventually) and stay in Canada.

A. GRANT CLARKSON
Dixie, Ont.
Mechanical. Matriculated from Etobicoke H.S. Was a member of Mechanical Club four years, Student Branch A.S.M.E. three years, Camera Club two years, Rifle Club, Flying Club of U. of T.; played Senior Rugby IV.

JOHN R. CLEMENTS
Milton, Ont.
Mining. Came to Varsity from Milton High School. Lived at Knox residence. Played Basketball for Knox. Was associate member of A.I.M.E., C.I.M.E., and the Mining and Metallurgical Club. Worked summers in the mines.

THOMAS L. COOKE, Jr.
Toronto, Ont.
Electrical. First two years in Engineering Physics. A product of Jarvis C.I. and Buffalo P.S. No. 56. On staff of *The Varsity* II, III, IV. Three years in Debates Club, Vice-President III, President IV. Up and down the lakes for three summers as bell-hop on Steamer *Noronic*. His hobbies are music and humourous(!) writing.

JAMES W. CROCKER (ΨΥ)
Toronto, Ont.
Mining. Born in Toronto, progressed through U.C.C. to Varsity. Was a student associate C.I.M.M., member R.C.Y.C., Fraternity Secretary. Summers passed in bush for Dominion Survey, and on business end of muck-shovel at Val d'Or and Kirkland Lake. Would like to do his mining in Toronto or Muskoka.

EDWARD JOHN DAVIES
Cedar Valley, Ont.
Chemical. Came to Varsity from Oakwood Collegiate. Was a member of Boxing Team I, II. Worked at summer resort for fourteen summers but intends working at profession after graduation.

HAROLD E. LAGRAN
Orillia, Ont.
Electrical. Matriculated from Orillia C.I. Spent the summers with Bell Telephone Co., and his future plans are with the same company. Was an officer in the University of Toronto C.O.T.C. for two years.

JACK M. DETWEILER
Kitchener, Ont.
Chemical. Born, reared and received secondary education in Kitchener. Left the parental roof for the summers to work for Shell Oil Co., Toronto, and Lealand Co. Ltd., Simcoe. Played on S.P.S. Basketball and Volley Ball Teams. Future plans?

GRAHAM A. DICK
Weston, Ont.
Chemical. Born in Bolton, Ont. Entered Varsity *via* Weston C.I. Played Senior School Rugby III, IV. Representative of *Toike-Oike* IV. Spent the first two summers at Moffat Ranges and third at Ontario Copper Refinery Co. Intends to follow Chemical Engineering as a profession.

H. J. HOMER DIXON
Toronto, Ont.
Mining. Came to Varsity from Scarboro C.I. Member of the M and M Club. Has spent his summers in mining work in Quebec and Northern and Western Ontario. Hopes to see the world through a transit and finally to become a stockbroker.

EDWARD L. DODINGTON
St. Catharines, Ont. (ΖΨ)
Electrical. Matriculated from Ridley College. On *Transactions and Year Book* staff II; Electrical Club Executive III, and Chairman IV. Tried four years to "demolish 40 beers" but never exceeded 39.

BARTREM G. DOUPE
Port Credit, Ont.
Entered Mechanical Engineering with the class of 3T7 but was overtaken III. Now, however, is glad to be in the graduating class of 3T8. It might have been worse! He bows to convention when stating:—Mechanical Club I, II, III, IV; A.S.M.E. III, IV.

KEITH J. DUCKWORTH
Toronto, Ont.
Architecture. He has been extending the fame of Victoria Harbour since 1914. He recently returned thither bearing the Toronto Brick Prize. The only one among us capable of elaborating on the labyrinth then, with a minimum of rendering, obtains a First Mention.

JOHN RANKIN DUNN
Regina, Sask. (ΦΓΔ)
Electrical. Lived formerly in Moose Jaw. Interested in radio, aviation and golf.

CARROLL AULD ERNST
Preston, Ont.

Mechanical. Was born in St. Joseph, Missouri, but matriculated from Galt C.I. Was member of Mechanical Club and student member of A.S. M.E. III, IV. Resided at South House, U. of T. residence. During summers was sub-station operator for G.R. R'y. and L.E. & N. R'y. electric railways.

DAVID S. FENSOM
Hamilton, Ont.

Chemical. Came from Westdale C.I. to Trinity House; taking part in all major activities of Trinity College. Was Secretary B.W. & F. Club and interested in school debating. Worked for steel and porcelain companies but wants to be a "real" Illuminating Engineer.

LEONARD C. FOSTER
Toronto, Ont.

Mechanical. Came to Varsity from University of Toronto Schools. In his first year he became Secretary-Treasurer of his Year, and was Vice-President II. Was in charge of the ticket-sales for the School Dinner II. He was a member of the Glee Club IV, and a member of the House Committee of Hart House. He is President and Manager of the University of Toronto Rowing Club.

JOHN DUNCAN FOX
Toronto, Ont.

Mining. Matriculated from Jarvis C.I. Spent the summers working underground and on exploration for International Nickel Co. Played S.P.S. Rugby I, II. Managed S.P.S. Rugby III. Elected 3T8 Athletic Rep. I, II, Secretary-Treasurer Athletic Association III, President Athletic Association IV. Was a member of School Dinner Committee IV. Student Assoc. Member of C.I.M.M.E., and A.I.M.E.

A. MUNRO FRASER
Galt, Ont.

Chemical. Came to Varsity from Galt C.I. and Vocational School. Was Mate of the University Rover Crew. Is an ardent stamp collector.

W. C. GORDON FRASER
Toronto, Ont.

Mechanical. Matriculated from Harbord C.I. Was student member of A.S.M.E. and played on S.P.S. Soccer Team I, II, III, IV. Was with Intercollegiate Soccer Team III, V, and was Manager of Arts Faculty Cup Champions II. Interested in music and played with dance orchestras in spare time.

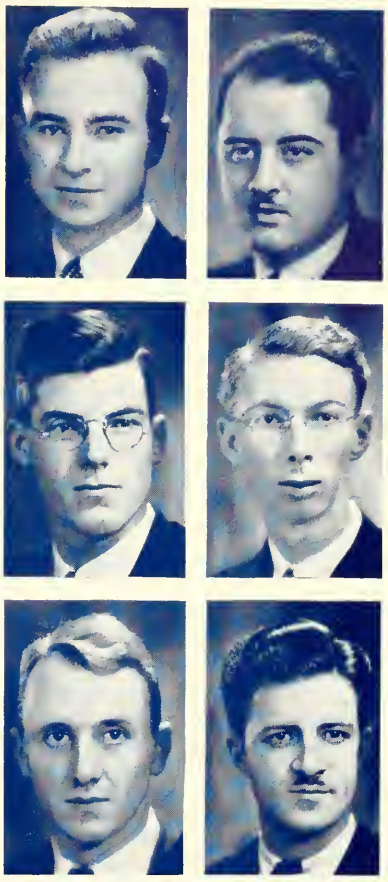

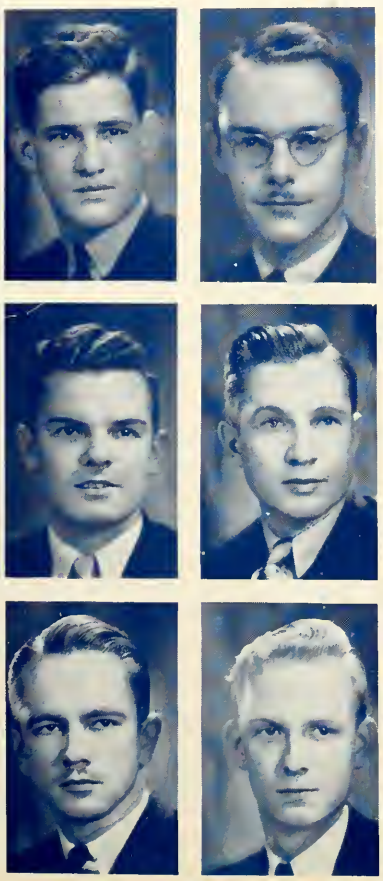

ALAN EDWARD GALLIE
Toronto, Ont. (ΚΑ)

Mining. Came to Varsity after ten years at Upper Canada College. Member of C.I.M. and M, and Varsity Ski Team. Chased Rocky Mountain goats for two summers at Base Metals and Premier. Was chased by lions in S. Africa 1936. Having seen a lot of the world intends to see the rest of it.

ALFRED GAMBLE
Toronto, Ont.

Mining. Came to Varsity from Riverdale C.I. Garnered experience on a muck-stick in the mining camps of Matachewan, Porcupine and Sudbury.

CRANFORD K. GIBBS (ΨΥ)
Port Arthur, Ont.

Chemical. Graduated from Port Arthur C.I. Was a member of Sketch Club II, III, IV. A keen wit with a keener eye.

JAMES MOORE GIBSON
North Bay, Ont.

Chemical. Born at the Soo. His Upper School certificates are marked North Bay C.I. Spent summer days at Falconbridge, and winter nights at Carlton Street Church. Plays soccer and baseball. His plans call for a by-pass to $1,000,000.

E. W. GARNER GIDDINGS
Toronto, Ont.

Chemical. Possesses a brilliant academic record and yet found time to play Junior Intercollegiate Hockey and Interfaculty Hockey, Rugby and Water Polo. Served as Secretary-Treasurer and Vice-Chairman of Industrial Chemical Club before being honoured with Chairmanship. Being a very ardent sailor has dreams of a South Sea cruise in his own ship.

ROBERT J. GILLESPIE
Ayr, Ont.

Electrical. (Radio Option). Graduated from Galt C.I. Lived at Gate House, Burwash Hall I-IV.

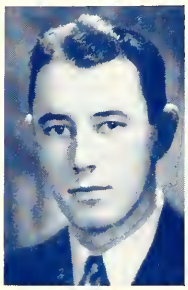

J. E. VICTOR GOODWILL
Toronto, Ont.

Mining. Came to Varsity to study (?) Mining Engineering. Spent his summers mining at Bourlamaque and Porcupine and also touring the Gulf of St. Lawrence.

JOHN ORLANDO GORMAN
Toronto, Ont.

Mining. Came to Varsity on an I.O.D.E. Scholarship from E. York H.S. and each succeeding year obtained U. of T. War Memorial Scholarship. Played for School Rugby Teams II, III, IV; played basketball and lacrosse for School III, IV.

ANGUS FRED GRAHAM
Toronto, Ont.

Chemical. A graduate of Oakwood C.I. Didn't expect any Scholarships and wasn't disappointed. Spent one summer at Int. Nickel Smelter, and two more in oil refineries. Was on School Boxing Team for four years and Senior Lacrosse Team for two. Slight weakness for blondes, brunettes and redheads, but beyond this no future plans.

ROSS GARSTANG GRAY
Edmonton, Alta.

Chemical. Came to Varsity from Ridley College to become learned; went into Engineering to become tolerant; boarded at Trinity House to become cultured. Future plans: to become learned, tolerant and cultured.

JOHN MOORE HACKING
Tara, Ont.

Chemical. Matriculated from Owen Sound Collegiate prior to coming to Varsity. Has represented School on Track Team and on Junior and Senior Volleyball Teams. Played guitar in Chemical Club and School Orchestras. Contributed to Ontario good roads by working for Department of Highways during vacation. Fond of music, dancing, sports and experimental radio construction.

JACK MELVILLE HALES
Weston, Ont.

Electrical. Born at Seaforth, Ont. Attended Weston Public and High Schools before coming to Varsity. Member of Electrical Club, Representative on *Toike Oike* staff III, and Editor IV. Interested in music and stamp collecting. Summer vacations spent on maintenance staffs of several local concerns.

LLOYD NORMAN HARLOCK
Mimico, Ont.

Metallurgy. Came to Varsity from Mimico High School. Was a Student Associate A.I.M.E. and C.I.M.M. Representative M. & M. Club III, Basketball Team I, II, III, IV. Summer work at Timmins and Port Colborne à la shovel. Known as "Mike" to his friends.

WILLIAM ARTHUR HARRIS
Toronto, Ont.

Metallurgy. Matriculated from Humberside; Student Associate A.I.M.E.; Hart House Library Committee III, IV. "Willie" developed outstanding character shovelling and sweeping at Trail and Copper Cliff. Future plans:

Ein fröhliches Lied,
Ein gutes Glas Bier;
Ein liebliches Mädel
Das lob ich mir.

JOHN ROY HAYWARD
Toronto, Ont.

Mining. From Oakwood C.I. Spent his summer mining. A consistent foe of all dishonesty and iniquity. Ambition — to own a pair of suspenders for each pair of trousers.

JACK PRATT HEATLEY
Brantford, Ont.

Chemical. Born in Edmonton; arrived from Brantford C.I. Beat up the Sophs as a Frosh and since then has applied himself diligently. Was employed during the summer with International Nickel Co. of Canada. Future: "We live in hope; now in the lap of the gods."

JAMES LAIRD HEMPHILL
Toronto, Ont.

Mechanical. Attended Malvern C.I. and North Toronto C.I. Was a member A.S.M.E. four years; Year Representative A.S.M.E. Student Branch II; Mechanical Club Representative III; Vice - President on Year Executive IV. Won "S" for hockey (goal keeper); winner of Segsworth Trophy for debating III. Hobbies: none; and interests: scattered.

DOWARD A. HENRY
Toronto, Ont.

Mechanical. Graduated from Oakwood C.I. Student member of A.S.M.E. III, IV; Mechanical Club I-IV; U. of T. Flying Club; S.P.S. Rugby I-IV. Experimental and industrial summer work with Massey-Harris Co. Likes a good time along with hard work.

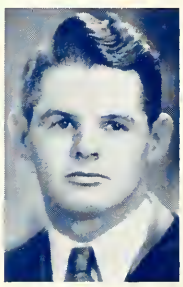
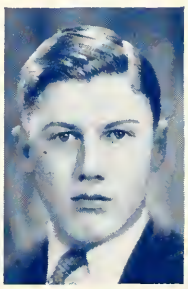

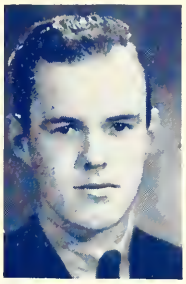
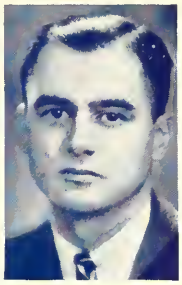

ALAN COWAN HEWSON
Hamilton, Ont.

Mechanical. Graduated from Delta Collegiate with a Steel Co. of Canada Scholarship. Was Vice-President 3T8, I; member Mechanical Club and Student Branch A.S.M.E., U. of T. Camera Club, Flying Club, and Rifle Club.

G. THOMAS HODGSON
Toronto, Ont.

Electrical. Born in Aldershot, Eng., and matriculated from Central Tech. Won War Memorial Scholarship III. Second in command "C" Company C.O.T.C. Gazetted to the Royal Canadian Signal Corps during summers. Hopes to join the Army and become a General so as not to have to work for a living.

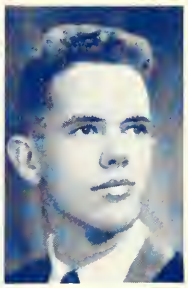
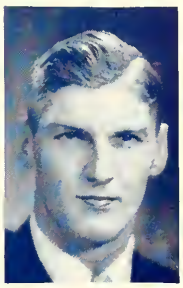

RICHARD D. HISCOCKS
Toronto, Ont.

Engineering Physics (Aeronautical Option). Came to School from Jarvis C.I. Interested in everything. Future indefinite. Plans to see the world from the air and retire at thirty. One of the Engineering Physics pioneers.

NELSON HOGG
Toronto, Ont.

Mining. Name around the campus Hot-Handed Hogg. As a miner, he likes his women; but likes them at a distance. Plays basketball, rugby, water polo, baseball, lacrosse, and is looking around for new fields to conquer.

JACK W. HODGINS
Thorold, Ont.

Chemical. Came directly from the home town High School to Knox Residence and the fate of Chemical Engineering. Spent summers on S.S. *Noronic* and in chemical laboratory of Algoma Steel Corp. Possibly a M.A.Sc later — life is so uncertain.

L. EDWARD HOREMBALA
Detroit, Mich.

Chemical. Born in Hamilton, Ont., and matriculated from Kennedy C.I., Windsor. Active in Inter-faculty Football and Baseball. Spent summers with U.S. Rubber Co.

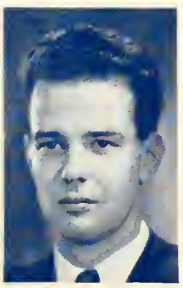

RALPH F. H. HOSKINS
Toronto, Ont.

Chemical. Modesty prevents further elaboration.

W. RONALD JACKSON
Moosomin, Sask.

Metallurgical. Came to Varsity from Moosomin, Sask. Played on S.P.S. Soccer Team II, III, Softball II. Secretary-Treasurer III Year Executive. Member M. & M. Club I-IV, Student Associate A.I.M.E. Spent summers working at Copper Cliff, Timmins and Port Colborne.

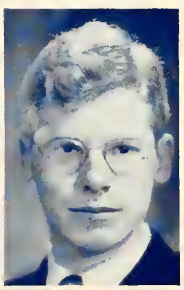

GORDON B. HUNNISETT
Toronto, Ont.

Electrical. (Communication Option). Came to Varsity from Bloor C.I. Interests: Sport (Wrestling I and II) and a certain Public School. Summer occupation — building transformers. Future plans? Yes.

D. GORDON JAMIESON
Barrie, Ont.

Mechanical. Matriculated from Barrie C.I. Joined C.O.T.C. in I, II, IV. Was member of the Mechanical Club and a Student Member of the A.S.M.E. II, IV.

QUENTIN A. JACKSON
Simcoe, Ont.

Mechanical. Matriculated from Simcoe High School. Represented Debates Club III and was a Student Member of A.S.M.E. III, IV. Ambition—to remember to be on time.

DONALD M. JAMIESON
Port Credit, Ont.

Chemical. Born at St. Lambert, Que. Entered Chemical Engineering from Port Credit H.S. after obtaining Middle and Upper School Scholarships. Is jovial and likeable.

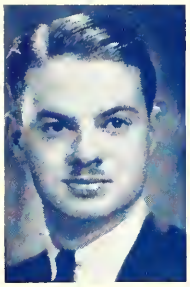

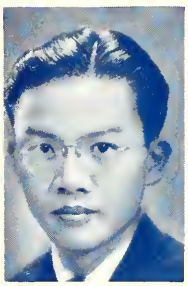

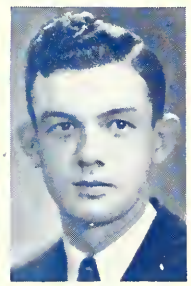

IAN LESLIE JENNINGS
Toronto, Ont. (KA)

Mining. Born in Toronto. Passed through U.T.S. to Varsity. Student Associate C.I. M.M.; was First Year Representative of M. & M. Club. Actively engaged all through Varsity in Interfaculty and Intercollegiate Swimming; Captain III. Summers spent muck shovelling at Sudbury and Red Lake; drafting at Rouyn. Would like to do his mining in a good quiet gravel pit.

ANDREW E. JOHNSTONE
Montreal, Que.

Mining. Originally from England, was member of Interfaculty Soccer Team I, III, IV, also Secretary Debates Club III, IV S.P.S. Favourite expression — screw balls. Liked III so well he stayed to graduate with 3T8 Class.

SUEY GOON JONG
Toronto, Ont.

Electrical. Born in China but educated in Toronto; matriculated with distinction from C.T.S. Member Chinese Students Christian Association. Hopes eventually to return to the land of his birth to practise engineering.

ALBERT ELLIS KING
Toronto, Ont.

Mechanical. Matriculated from Oakwood C.I. Was member of Mechanical Club for four years and student member of A.S. M.E. for two years. Played on Baseball and Hockey Teams for School.

DOUGLAS CLIFFORD KING
Midland, Ont.

Electrical. Matriculated from Midland High School after exerting supreme effort; East House I, II and III; prides himself on choice of room-mate. Chief outside activity—waiting for Bloor street car at Dundas after midnight. Spends summers directing affairs of Hydro and Ferranti Electric. Has an inner hope that his future position won't require his presence before 10 in the mornings.

JAMES PATRICK KIRBY
Guelph, Ont.

Chemical. Came to Varsity from Guelph C.V.I. Fooled the examiners four years running. Supported Chemical Club and enjoyed the trip to Buffalo III.

E. W. B. KLEINSTEIBER
Toronto, Ont.

Metallurgy. Matriculated from Oakwood C.I. Summers were spent at "hard labour" but future plans incorporate a position and a salary.

FRANK KUBATH
Welland, Ont.

Chemical. Born in war-torn Roumania, 1914. Special field has been metallurgical electrochemistry. Hopes to work abroad, where his lingual proficiency will be a great advantage.

JAMES LANG (ΔKE)
Sault Ste. Marie, Ont.

Mining. To Universitv from Ridley College. Was in Varsity Band for two years. Active on Mining and Metallurgy Club as Second Year Representative, then as Secretary - Treasurer III and in graduating year as Chairman of the Club became a member of the Engineering Society. Plans a future in mining engineering in Northern Ontario.

JOHN C. LANGFORD (ΦΔΘ)
Blenheim, Ont.

Chemical. Came directly from Blenheim High School to take an active part in school activities including sports and various committees. Secretary-Treasurer of 3T8 II, President of 3T8 IV. Intends to do post-graduate work at Varsity. After working summers he is an experienced gas station attendant, book-keeper and soap-maker.

D. WHITING LATHROP
Welland, Ont. (ΦΓΔ)

Metallurgy. Had outstanding athletic abilities. 1st "T" Holder. Familiarly known to intimates as "the Bull Moose". Intends to learn everything about electric steel melting; may go to England or U.S.A. to gain experience. Chief ambition: to get out into the industry and get going.

JAMES EDMUND LEE
Toronto, Ont.

Mining. Came to Varsity from Parkdale C.I. Was on the University Rifle Team I-IV; won outdoor championship I and small bore championship III. Was a Member of Camera Club III, IV. Spent his summers in Northern mining camps and intends to follow mining.

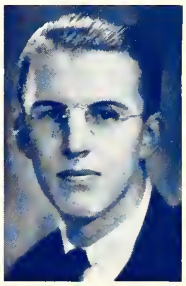

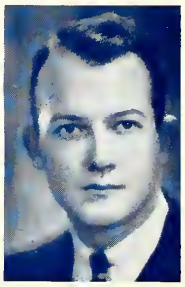

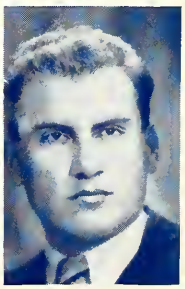

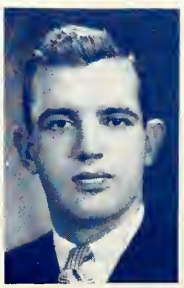

JOHN R. A. LESLIE
Toronto, Ont.

Engineering Physics. Went to U.T.S. before coming to Varsity. Headed his class each year and won the Harvey Aggett Memorial Scholarship II. Was first chairman of the Engineering Physics Club. Played hockey for Junior Varsity and Senior School.

RONALD W. J. LEWIS
Toronto, Ont.

Chemical. Born in Riga, Latvia. Came from Jarvis to Varsity. Has had jobs as junior bank clerk, bus boy at summer hotel, in laboratory of Goodyear Tire and Rubber Co., Empire Food Corporation. Looking for a position with a future in interest and salary.

CHARLES GORDON LITTLE
Walkerville, Ont.

Mining. Came to Varsity in spite of himself from Walkerville C.I. Was on East House House Committee III. Played Junior School Rugby I. Claims to have surveyed S.W. Ontario for the Dominion. Mucked and engineered at Coniaurum Mine, Schumacher, but still hopes to develop Southern interests.

DAVID HEBER LITTLE
Guelph, Ont.

Electrical. (Thermodynamic Option). Has matriculation certificates from Guelph C.I. Followed his chosen profession during the summers and also worked as a garage mechanic. Future is indefinite.

JOHN ALEXANDER LOUTIT
Winnipeg, Man.

Electrical. Matriculated from Kelvin Tech., Winnipeg, and came to Varsity, spending first three years at University of Manitoba, after five years wandering across Canada. Summers were spent on railroad surveys and as electrical assistant at Dominion Bureau of Statistics.

DONALD A. J. McDONALD
Toronto, Ont.

Mining. Early education was gleaned at Humberside C.I., Western and Central Technical Schools. Member of M. & M. Club, and member of the Rifle Club II. Student Associate A.I.M.M.E. and C.I.M.M.E. Spent summers working underground. Vocation: mining. Avocation: mining.

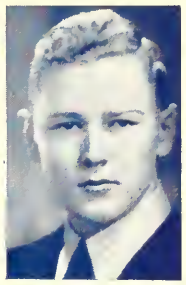
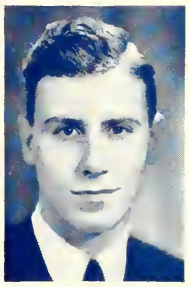

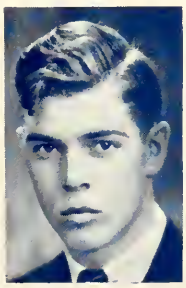

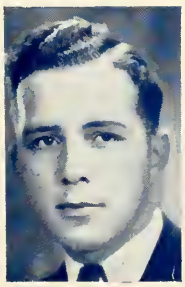

H. DONALD McINTOSH
Guelph, Ont.

Chemical. Hails from the West but came to Varsity with Guelph C.I. credentials. His varied outside activities include theatres, concerts, School functions and Hart House. Manufactured ice cream during summers, but the future, well, definitely indefinite.

BRUCE H. MACKENZIE
Toronto, Ont.

Chemical. Born in New Toronto. Granted Associateship by Toronto Conservatory of Music while still at the University of Toronto Schools. Is an expert on paper. Hopes to work in an oil refinery, and play a piano even better than he does now.

DONALD H. McLAREN
Perth, Ont. (ΦΔΘ)

Mining. Came to Varsity from Perth C.I. Was on S.P.S. Boxing Team II, III; managed S.P.S. B.W.F. IV and Boxing Intermediate Intercollegiate III. Was on editing staff of *Transactions* and School Dinner Committee.

DAVID WM. McLEAN
Hamilton, Ont.

Metallurgy. Was on *The Varsity* I, II. Known to his friends as the "Irish Madman". He looks tough and says what he thinks. Chief interest is to become an open hearth man. Intends to get married as soon as he graduates. Weakness: Brunettes.

WILLIAM F. McLEAN
Toronto, Ont. (ΘΔΧ)

Chemical. A matriculant of U.T.S. Outside interests include sailing, photography and skiing. Summers were spent in research laboratory. Was active on School At-Home and Grad Ball Committees.

WILLIAM H. McPHERSON
Peterborough, Ont. (ΔΥ)

Engineering Physics. Was a South House lad. Played rugby for Junior School I, Senior School III, IV. Became Secretary-Treasurer IV and Secretary South House Residence Committee. Believes in the practical side of life and prefers people who look after their own affairs. Future plans: some tennis, a long rest, then, perhaps, a little work. An Engineering Physics pioneer.

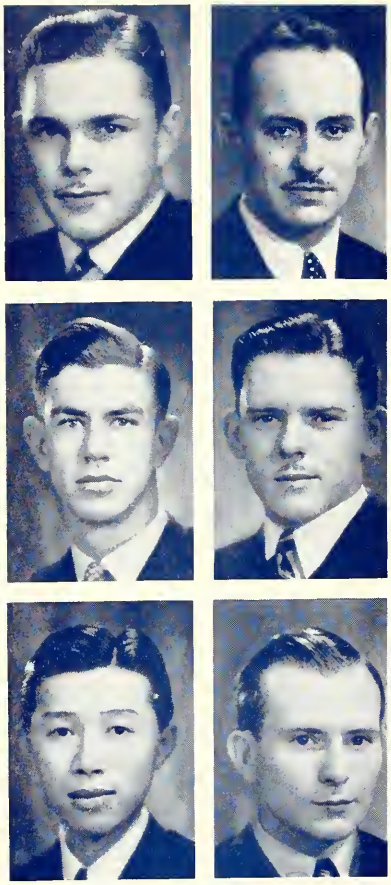

EDWARD D. MADGETT
Toronto, Ont.

Mechanical. After matriculating from Humberside C.I. enrolled in Electrical Engineering, but changed to Mechanical in 1935. Was member of Mechanical Club, acting as IV Year Representative, and student member of A.S.M.E. IV. Interested in tennis, being member of West Toronto Tennis Club.

RICHARD D. MARGESSON
Toronto, Ont. (ΘΔX)

Mechanical. Came to School from U.T.S. Was active in organizing sailing as a recognized activity in the University, and was a member in the First Canadian Intercollegiate Dinghy Racing Association. Spends spare time in summers racing in "Star" Class yacht racing at R.C.Y.C. Member of Student Branch A.S.M.E.

ROSS FROST MARK
Toronto, Ont.

Mechanical. Came to the University from Jarvis C.I. Interested in all sports, especially football and tennis. Played basketball for the Varsity Juniors II and for Senior School III. Is an A.S.M.E. and Mechanical Club member.

JACK THOMPSON MAW
Nashville, Ont.

Mining. Came to Varsity from Western High School. Lived in East House U. of T. Residence. Is Associate Member of A.I.M.E., C.I.M.E. and the Mining and Metallurgical Club. Worked in the mines during the summer.

JACK ROSS MILLAR (ΦΔΘ)
Toronto, Ont.

Chemical. Came from Westmount H.S. to McGill for two years; then very wisely came to School. Was Year President II, School Nite, School At-Home Committees IV, 1st Vice-President Engineering Society IV. Won School "S" for water polo. Only confession to us—Aspirations to radio crooning.

HARRY LEWIS MINAKER
Toronto, Ont.

Mechanical. Matriculated from Malvern C.I. Was student member of A.S.M.E. I, II, III, IV; of S.A.E. IV, and served in Mechanical Club as Representative II and Vice-Chairman III. Entered Intercollegiate Wrestling 1933-1935. Was interested in automobiles, being with Packard Motors as mechanic, tester, and assistant foreman.

THOMAS H. MITCHELL
Toronto, Ont.

Mining. Came to School from Oakwood C.I. Is "Touchdown Tommy" to his friends. Played Interfaculty Rugby and does a little wrestling. Does underground work in summer. Future plans — to make a million.

GEORGE KENNETH MORE
Kitchener, Ont.

Engineering Physics. (Aeronautical Option). Won Honours I and II. A graduate of Kitchener C.I. Is a squash and rugger enthusiast; member for three years of Hart House Rifle Association. Spent one summer of ranch life and mountain lion hunting in Arizona and last summer at de Havilland Aircraft Co. Aims to design finer and faster aeroplanes.

RYLAND JOHN NEW (ΣX)
Oakville, Ont.

Metallurgy. (Ceramics Option). Came from Ridley in 1933; made S.P.S. a 5-year course. Member of Rowing Club 1936. Never missed a Med-At-Home, even if he had to pay. President of Sigma Chi '37-'38.

THOMAS JAMES NOLAN
Seaforth, Ont.

Electrical. (Hydraulics Option). Attended S.C.I. Awarded D.C.R.A. and Strathcona Trust Medals for rifle shooting 1928. Came to S.P.S. in 1929. Worked for the Hydro for five years. Interests: hunting, golfing, music, and work.

THOMAS D. NORTHWOOD
Toronto, Ont.

Engineering Physics. Spent summers building bridges. Favourite distractions are playing a piano and reading novels. Was music critic for *The Varsity* II, III. Art, Music and Drama Editor IV. Future plans vague, but may involve engineering.

ROBERT A. OLDHAM
Weston, Ont.

Electrical. Matriculated from Weston High School. Interested in sound recording, experimental radio work and photography. Spent the summers with Royal Canadian Signals at Camp Borden and Canadian General Electric, Toronto. Assistant Editor of *Toike Oike*.

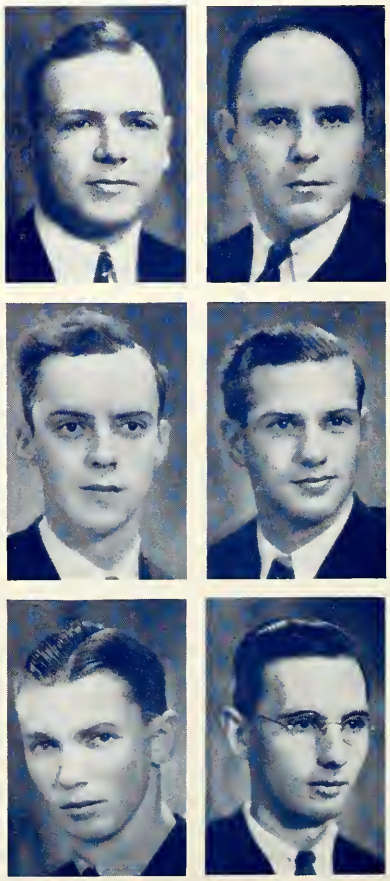

MAURICE G. O'LEARY
Ottawa, Ont.
Chemical. Came from Glebe C.I. to the Newman Club at Varsity. His summer occupations took him from Newfoundland to Alberta. Outside activities include such sports as poker, craps and beverage rooms. Likes golf, hockey and football either as an onlooker or player. Played Varsity Junior Hockey I, II.

GEORGE EDWARD OTTER
Toronto, Ont.
Mechanical. Matriculated from North Toronto Collegiate Institute. Member of Senior Intercollegiate Swimming Team I, II, III, Senior Intercollegiate Water Polo Team II and III, and S.P.S. Rugby I, II, III and IV. Became Secretary-Treasurer of Student A.S.M.E. and Secretary of U. of T. Swimming and Water Polo Club IV. Won J. A. Findlay Scholarship III. Worked at de Havilland Aircraft in Canada and England. Plans to return to England if and when graduated.

VERNON M. PARRISH
Medicine Hat, Alta.
Mechanical. Entered School on a Fisher Body Craftsman's Guild Scholarship. Year Representative of Debates Club I and of Mechanical Club II. Won J. A. Findlay Scholarship II, and Boiler Inspection and Insurance Co. Scholarship III. Student member of A.S.M.E. and Chairman of Student Branch of A.S.M.E. IV.

EVERTON B. PARSONS
Toronto, Ont.
Chemical. Oakwood C.I. preceded Varsity in "Ev's" academic career. His early interests were photography and chemistry at the same time taking part in various outdoor sports. He supported Chemical Club, wrestling and school track. Spent summers in service stations and on surveys. His extra-curricular interests include music, reading. Hopes to see Canada.

C. E. LEA PARTRIDGE
Brantford, Ont.
Mining. Lea came to Varsity from Brantford C.I. in 1930. After taking several years out to give Hollinger a hand, he joined 3T8. Spent his summers in Timmins. Runs a Buick in his spare time. Intends to put Northern Ontario on the map after graduation.

GEORGE E. PEACOCK
Timmins, Ont.
Mining. Entered Varsity from Oakwood C.I. Pastime: Stock Market (entertaining Lady Luck). Hard rock miner at Timmins during summers. Played Junior and Senior Interfaculty Rugby and Basketball.

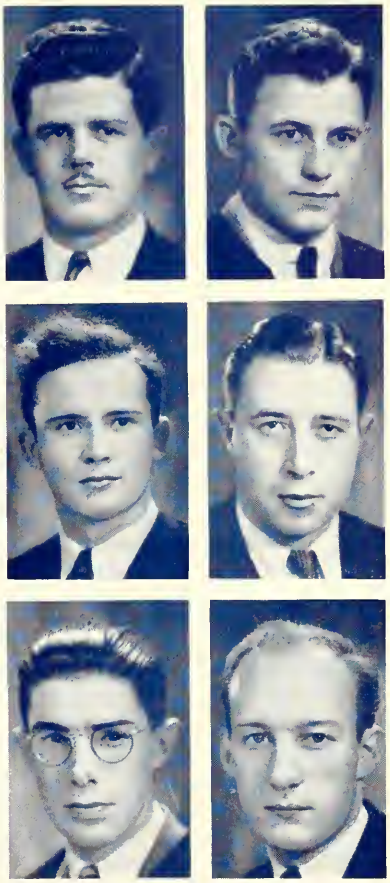

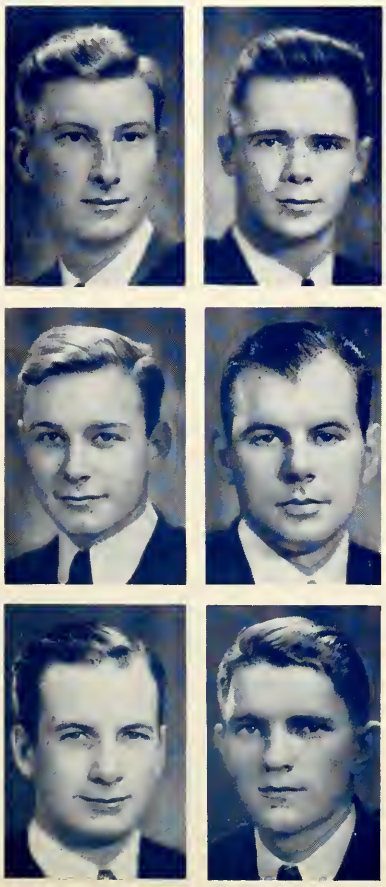

JOHN ARTHUR PERRY
Toronto, Ont.
Metallurgy. Came from Delta Collegiate, Hamilton. "Happy", during summers, discovered a talent for bricklaying II, copper and selenium research III. Noted for "originality" in ore dressing, a love of the South, and a belief in the green of far pastures.

E. ALAN R. PILSWORTH
Toronto, Ont.
Chemical. Is a matriculant of Bloor C.I., who spent his summers in labs and hopes some day to take time out to see Europe. Was on School Junior Basketball Team II; 140-lb. Rowing Team I, II.

T. CLIFFORD POWELL
Toronto, Ont.
Mining. Came to Varsity from North Toronto C.I. Was a member of the U. of T. Rifle Association and C.I.M.M. Spent several summers in the North fighting flies and eating bannock, and one summer underground at Frood. Hopes to continue in the mining industry.

DONALD ROSS PRINGLE
Whitby, Ont.
Electrical. Came to Varsity after graduating from Whitby High School and obtaining leave from O.L.C. Was in East House II. Left East House because of lack of female members. Chief outside activity: visiting Whitney Hall. Spends summers in a machine shop if there is nothing more exciting to do. Intends that his future business will not interfere with social obligations.

JAMES A. PROCUNIER
Aylmer, Ont.
Mining. Came from Aylmer H.S. Is fond of skating and is also a bridge fiend. Spends his summer vacations working in mines. Has future prospects of being swallowed up in mining industry.

THOMAS G. QUANCE
Delhi, Ont.
Electrical. Born in the West, raised in the East. Attended Delhi Public and Tillsonburg High Schools. Resided in North House U. of T. Dislikes indifferent people and intends to remain bachelor for several years—on his own volition—probably longer. Wants to make things tick.

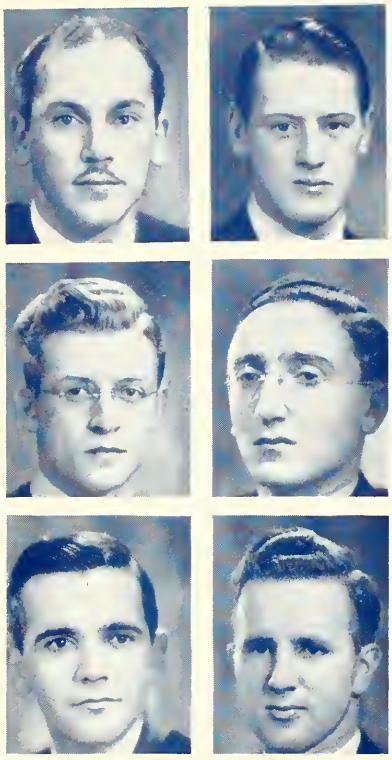

WILLIAM ALEX RAMSAY
Toronto, Ont.

Architecture. Took Architecture merely as a means to an end. Boasts of having finished a problem in second year. Helped put School to front through his activities on various School Committees and his production of School Nite Revue. Hobbies: New ideas for *tout* and making you think he'll be at a "nine o'clock".

ALBERT CARL RIEDER
Kitchener, Ont.

Architecture. Originally hails from Alberta, a highly significant name IV, but present home and interest in Kitchener V. Came straight from Kitchener and Waterloo C.I. and V.S. to win the Mathers and Haldenby Prize, thus upholding the scholastic traditions of East House. Favourite hobby is women, particularly waitresses III. Hopes to raise a little money and a big family.

JAMES K. RONSON (ΔΚΕ)
Walkerville, Ont.

Mechanical. Member student branch A.S.M.E. Played basketball for four years—Intermediate Intercollegiate Champions II. Was on House Committee of Hart House for two years. Was active in Fraternity as House Manager III and President IV.

DUNCAN BOSTON ROSS
Toronto, Ont. (ΔΚΕ)

Mining. Came to Varsity from U.C.C. Was in M. & M. Club II, Year President III. Was Manager Intercollegiate Senior Hockey III. Was C.I.M.M.E. and A.I.M.M.E. Student Associate. Summers were spent at Timmins, Timmins, and Isle of Capri. Intends to be in legal fog at Osgoode Hall for three years.

LEON JULIUS RUBIN
Toronto, Ont.

Chemical. A clever mathematician from Harbord Collegiate. Won the McLennan-MacLeod Memorial Prize I. Served as research assistant in Department of Chemical Engineering during summer 1937.

EARL ALBERT RUSSELL
Toronto, Ont.

Civil. Was Civil Club Chairman IV, Representative I. Obtained Honours I, III. Played lacrosse II, III, IV. Was Manager Senior School Hockey III, Junior School Baseball II.

C. HAROLD SALVADGE
St. Mary's, Ont.

Electrical. Came to Wycliffe College Residence from St. Mary's C.I. Employment in a Hydro sub-station and a cement company occupied him during the summers.

KONSTANTINE SHAMAN-DUROFF
Sofia, Bulgaria

Civil. Came to Toronto from the American College, Sofia. Played Intercollegiate Soccer III, IV. Holds his "S" for Soccer and Basketball. Will return to practise engineering at home.

FRANCIS ROWLAND SHAW
Wallaceburg, Ont.

Metallurgy. Born in Wallaceburg and received secondary education at the local High School. Future plans are vague.

L. BRINSLEY SHERIDAN
Toronto, Ont.

Mechanical. Matriculated from Bloor C.I.; attended Dominion Business College. Is a member of Mechanical Club and American Society of Mechanical Engineers, Student Branch, four years. Served on Executive of A.S.M.E. III. Pianist of Mechanical Club and A.S.M.E. III and IV.

GARNETT GEORGE SIMMS
Sudbury, Ont. (ΔΧ)

Metallurgy. Born at Victoria Mines, Ont; matriculated from Sudbury H.S. Metallurgical and mine plant work were substituted for the regular studies during the summer.

HOWARD W. SISSON
Toronto, Ont.

Mining. Matriculated from Humberside C.I. but came to School from R.M.C. Was on First Rugby Team IV.

IRVINE WRAY SMITH
Galt, Ont.

Mechanical. Was a member of the C.O.T.C. I, II, III, and a student member of A.S.M.E. II, III, IV. Served in Mechanical Club as Secretary-Treasurer II, Vice-Chairman III, and Chairman IV. Won Segsworth Debating Trophy, Jenkins Scholarship in Engineering, and the Engineering Institute Prize III. Interested in music and drama, being with the Glee Club I.

JOHN HOGARTH SMITH
Toronto, Ont.

Mechanical. Matriculated from Humberside C.I. Was a member A.S.M.E. IV.

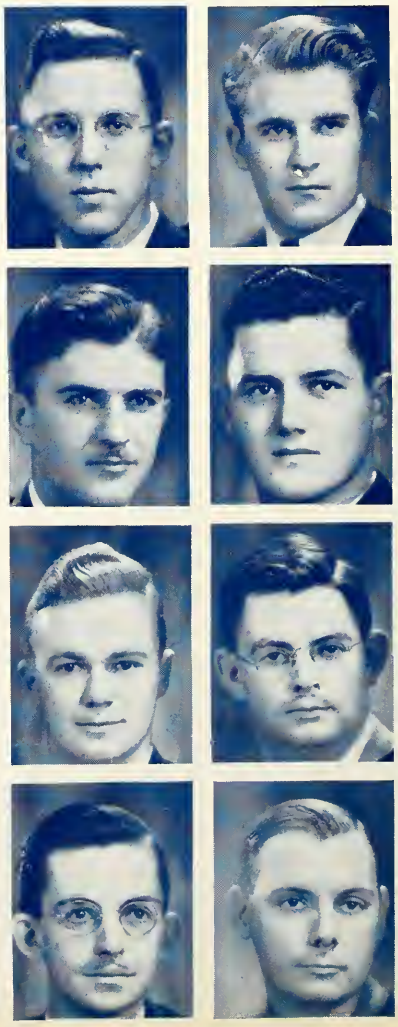

NORMAN WILLIAM SMITH
Angus, Ont.

Chemical. Got his start at Sandhill, Ont., and matriculated from Barrie C.I., but ended up in North House. Active in School sports, hockey and rugby. Summers were spent with Ontario Forestry Branch and Avoca Dairy in the home town.

ROY LINCOLN SNITCH
Toronto, Ont.

Metallurgy. Came to us from Vaughan R.C.I. Was Student Associate A.I.M.E. Graduated from Fencing I to Wrestling Member B.W. & F. Team II. Was Vice-Chairman M. and M. Club IV. Engaged in Social Service through Toc H. Spent summers from stoking freighter to working in a smelter and then a refinery.

ROBERT JOHN STEVENS
New Liskeard, Ont.

Chemical. Came from New Liskeard H.S. Was a member and energetic supporter of the Industrial Chemical Club I-IV, also U. of T. Flying Club. Played soccer for Senior School. Spent summers on geological surveys and as a motor mechanic. Aims to get a Ph.D. and travel.

JOHN ELWOOD STOTT
Wyevale, Ont.

Mechanical. Was in C.O.T.C. I. Was a Student Member A.S.M.E. II, III, and in charge of meetings and papers IV. Ambition: To reform.

ARTHUR HENRY TAYLOR
Toronto, Ont.

Architecture. Art came from Central Tech to collect Scholarships at School: O.A.A. II, Mathers and Haldenby Prize III, Toronto Brick Prize IV. Prefers curricular activities but will fulfil neglected social obligations after graduation when he hopes to visit World Fairs at Paris and Glasgow.

EDWARD A. TURNER
Niagara Falls, Ont.

Electrical. (Thermodynamic Option). Born in England. Matriculated from Niagara Falls C.I. Resident in South House U. of T. I, II, III, IV. Spent four summers in Niagara with Hydro - Electric Power Commission. On School Squash Team I.

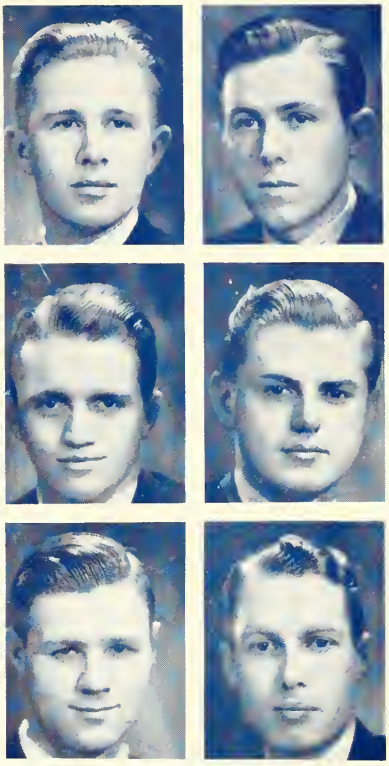

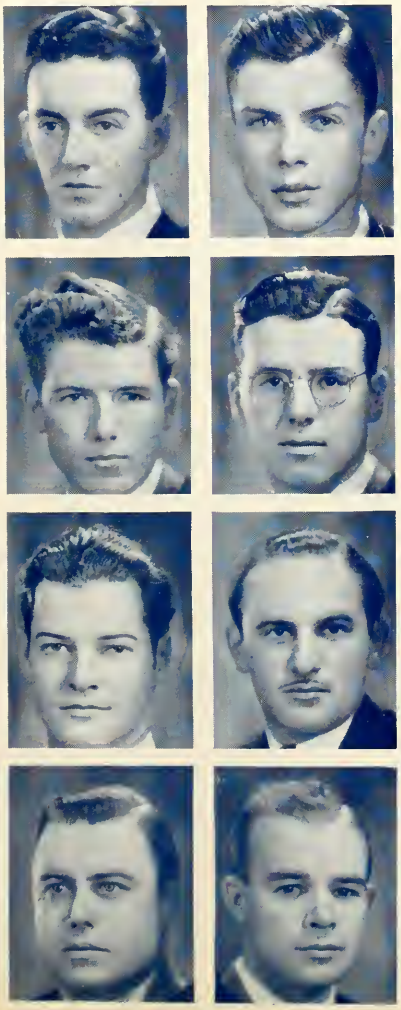

EDWARD GREY TURNER
Barrie, Ont.

Chemical. His experience in wood-working and motor repairs, with C.O.T.C. and the University Flying Club make him first-rate raw material as an aviator—we trust. He will forget too much chemistry to make poison gas, but it's not to be settled till April.

ERNEST SIDNEY TURNER
Toronto, Ont.

Mechanical. Graduated from Oakwood C.I. Was a member of the Mechanical Club I-IV and of the student branch of the American Society of Mechanical Engineers II-IV.

DOUGLAS WADDELL
Toronto, Ont.

Mining. Born in Ottawa. Matriculated from North Toronto C.I. Member of the M. & M. Club, Associate Member of the C.I.M.M.E., member of the University of Toronto Rifle Association. Has spent summers working in Northern Ontario and Quebec.

ROBERT G. A. WEAVER
Trenton, Ont.

Electrical. Came from Trenton C.I. to School, where his time was spent doing lab. reports. Grew Ontario high - grade apples (nothing but No. 1's). Future plans very indefinite. —Castles in Spain are not safe at present.

EDWARD HOWARD WEBB
Orillia, Ont.

Civil. Came to Varsity *via* R.M.C. Chief amusements are wine, women and song. Intends to enter the parental contracting firm.

JAMES CARL WILSON
Toronto, Ont. (ΔΤΛ)

Electrical. (Illumination Option.) Born Toronto July 13th, and still trying to overcome Friday, 13th, jinx. Matriculated from Humberside C.I. and Central Technical School. Acted on Electrical Club Executive II and was Vice-Chairman III. Interested in illumination. Associate member Illuminating Engineering Society.

LOUIS H. WITTENBERG
Toronto, Ont.

Chemical. Louis' keen business eye follows with keen interest every product of the cosmetic industry, for which he sees a great future. He hopes to carom into the Head Office of a reputable perfume house.

ROBERT E. YOUNG (ΖΨ)
Toronto, Ont.

Electrical.

DENTISTRY

To the Graduating Class of the Faculty of Dentistry

By Dean Arnold D. Mason, D.D.S.

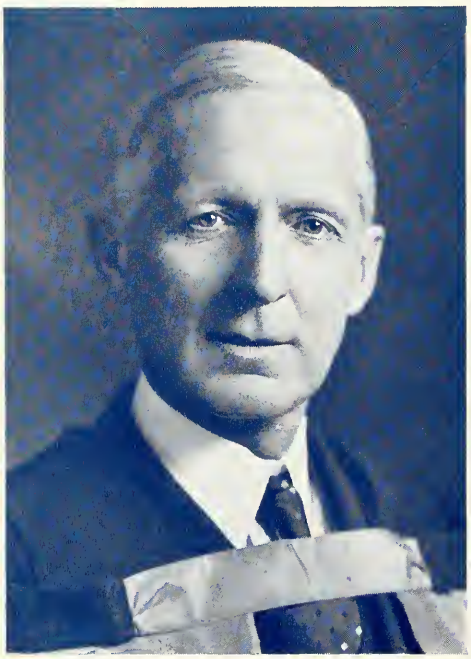

IT IS the pleasure of the Faculty of Dentistry to extend hearty congratulations and to wish God-speed to the graduating class. I know that you will make your presence felt wherever you locate, in the various parts of Ontario, in other provinces of Canada, and even elsewhere in the Empire. I desire the members of the class who came from Australia to realize that you are one with the Canadian students and trust that your sojourn with us has been profitable to you. Your presence has added strength to the class and given the local students an opportunity of broadening their viewpoint so that they may be a greater influence in the profession of Dentistry.

Graduation is one of the very important days in the lives of each of you. It is, therefore, a time for you to hesitate, pause, reflect and think. It is not only a passing from student life but a commencement of graduate activities. A challenge is given to you to keep abreast of the advances in Dentistry and to develop your personalities so that you may become leaders in your communities in the various duties of citizenship. My sincere hope is that your training has not only made you competent dentists but also has developed your powers of reasoning and judgment that your opinion on any problem will be appreciated by those with whom you come in contact.

In these history-making days of social change, may your outlook on life be broad and one of optimism for the future so that your reward will be happiness and contentment. May your faith in yourselves be such as to create within you a modest self-confidence. May you ever realize the sincere interest with which your Alma Mater follows your careers and may this interest be reciprocal so that your thoughts will often turn toward the University of Toronto.

WALTER LORNE BARNABE
Hull, Que.

Came from Ottawa U. and St. Patrick's Coll. to test Toronto's Coca-Cola supply. Was Newman Club resident I, II, III. Skilled in dramatics, snooker, elbow bending and golf in that order. Will specialize in children's dentistry and make a million.

JAMES GORDON BOOTH
Toronto, Ont. (ΨΩ)

Prepared for Varsity at Humberside C.I. In the summers sells bus rides for Gray Coach Lines; in the winters swims and ping-pongs. Editor of *Hya Yaka* V. Was President of Swimming Team IV. Is ambitious to stay single.

JOHN A. C. BROWN (ΞΨΦ)
Saskatoon, Sask.

Matriculated from University of Saskatchewan. Was Class President IV. Responsible for Dental social activities as President of At-Home V. Was charter member of Intercollegiate "D" Team.

WILLIAM GRAHAM BRUCE
Kincardine, Ont. (ΨΩ)

Born at Kincardine and attended that town's High School. Was Class President III, Treasurer Students' Parliament IV, President Students' Parliament V.

F. G. CHRISTENSEN
Australia

Born in Brisbane and graduated from Queensland University after winning University Gold Medal and Australian Overseas Travelling Scholarship. Played for Varsity English Rugger Team. On to England for post-graduate work.

WILLIAM LORNE CLARK
Bounty, Sask.

Matriculated at Battleford Collegiate. Shared War Memorial Scholarship IV, and spends spare time in making money. Being a Westerner he spends the summers farming and loafing. Gave up teaching school and wants to see the world.

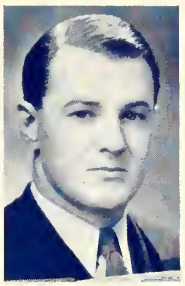
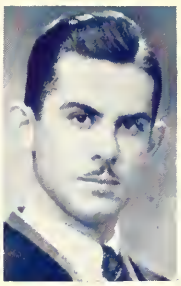

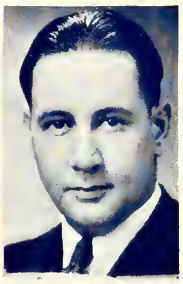

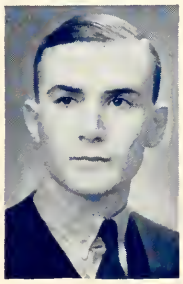
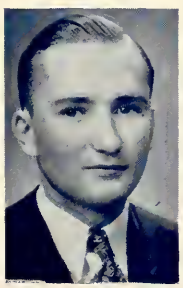
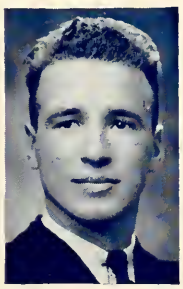

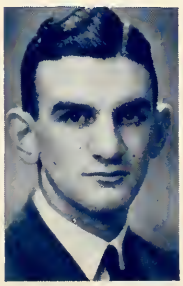

JAMES WILROD CORBETT
Kincardine, Ont.

Matriculated from Kincardine High School. Was Honorary President of the 5 O'Clock Clinic. Builds Bruce County roads in the summer and skates in the winter. Ambition—to work 2 hours a day.

GEORGE I. CREASY (ΞΨΦ)
Portage La Prairie, Man.

Spends most of his time outside the Dental College taking care of his pet duck. Played Junior and Intermediate Varsity Hockey; Baseball for Dents, Champs IV. Was Coach of Intercollegiate "D" Team. Logs and golfs in the summer.

MARIE KATHLEEN DAVIS
Toronto, Ont.

Graduated from Moulton College '33. At Varsity her athletic activities were limited to being an enthusiastic spectator. Most popular girl in class by acclamation. Immediate future—Rochester Dental Dispensary.

ROGER FERRIS DECK
Sydney, Australia

Graduated a B.D.S. from Sydney University, 1934. Residence (for next 5 months only) East House. Is fond of fresh air. Keen on skiing, sailing, surfing and camping. Intends on graduation, to have a good square meal and a good night's sleep.

F. DOUGLAS DEMPSTER
Toronto, Ont.

Student, musician and athlete. Won the James Branston Willmot Scholarship '33. Is a polished pianist. Played Dents' Rugby I, Varsity Senior Basketball the last two seasons; President of Athletics V. Was Camp Director in the summer.

GEORGE V. GENGOS
Australia

Graduated B.D.S. from University of Sydney with honours and Caird Scholarship. Favourite activities are cricket, surfing. Played on Varsity English Rugger Team and Dents Soccer Team. Intends to return home by devious ways.

STANLEY H. GIBSON (ΞΨΦ)
Kingston, Ont.

Matriculated at Kingston C.I. Takes no vacations, for he spends his summers mining and playing baseball in the North. Played Rugby I. Plans to "retire" to private practice after his years of hard labour at the Dental College.

THOMAS E. HENDERSON
Australia

Refuses to discuss in detail his previous education. Renowned as the originator of the Huron War-Cry. Likes surfing, cricket, golf. Appointed Lieutenant-Commander of the "Foreign Legion". Keen student of Maorian folk-lore.

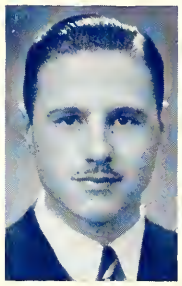

JOHN DAVID I. GRANT
Australia

Graduated from Sydney University and lost himself in East House at Toronto. Likes "anything out of doors". Plans to visit England, India, Borneo and then settle down to practice on the Sunny Sydneysiders.

E. REGINALD HUMPHREY
Toronto, Ont. (ΒΘΠ)

Obtained Senior Matriculation at North Toronto C.I. Favourite sports are skiing and sailing. Learned to row in dead calms so he joined the Varsity Rowing Crew I. Played Dents Basketball I. Looks forward to exploring—for broken roots.

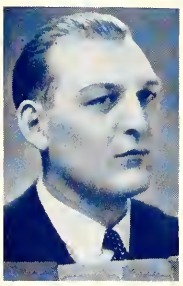

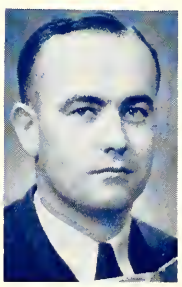

WILLIAM W. HANCHEROFF
Saskatoon, Sask. (ΨΩ)

Obtained his Senior Matric and the Undergraduate Scholarship at U. of Saskatchewan. Spends winters skating at Varsity Stadium. Was a summer farmer before the depression. Winner of the James Branston Willmot Scholarship II.

LYNDON H. JOHNSTON
Australia (ΞΨΦ)

Graduated from University of Sydney. Is a walking Australian Chamber of Commerce and Commander of the "Foreign Legion". Noted for feats of strength and daring after one coke. Will be host at Australian Convention in 1940.

H. SHELDON LANKIN
Toronto, Ont.

Left East York C.I. for Varsity. Vice-President of First Year and limited his sports to Lacrosse I, II, III. Enjoyed Clinics at Western Hospital. In the summer he fishes at Fenelon. Leaves for Australia or Singapore in '40, he hopes.

DAVID H. MacDONALD
Toronto, Ont.

Came from U.T.S. to U. of T. Obtained James Branston Willmot Scholarship I. Likes skiing, cricket, tennis and hitch-hiking. Worked for Confederation Life and sold anaesthetic in Cleveland. Was Chief *Varsity* Reporter for Dentistry IV. Future—marriage.

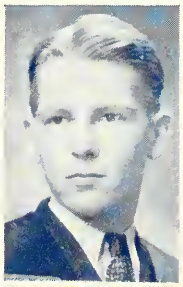

ALEX CHARLES LEMAN
Toronto, Ont. (ΛΧΑ)

Came south from North Toronto C.I. Was on Dental Year Book Staff III, IV, V. Swims and plays squash. Was Purser of the *S.S. Kingston*. Will try to forget the Thousand Islands with a trip to Europe before he goes over in uniform.

JOSEPH W. McHUGH
Rochester, N.Y.

Graduated from Aquinas Institute. President of Lacrosse IV; *Torontonensis* Representative V; Interfaculty Hockey III, IV. Digs divots in summer when not working. Will practise in Rochester, he hopes.

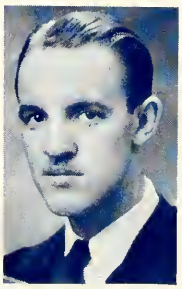

J. DONALD McASKILE
Highgate, Ont. (ΞΨΦ)

Matriculated from Ridgetown H.S. Was winner of the James Branston Willmot Scholarship I. Plays ball and manages the Department Store during vacations. Was Trainer Intercollegiate "D" Team. President of Dramatics V. Played Rugby II-V; Baseball I-IV.

GERALD A. MacPHERSON
Waterford, Ont. (ΞΨΦ)

Matriculated from Waterford H. S. Won James Branston Willmot Scholarship I. Was Business Manager of *Hya Yaka* V. Farms in the summer and does the Big Apple. Will practise at home and carry on the tradition.

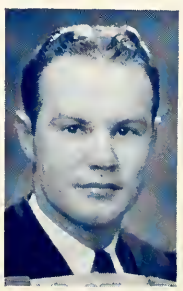

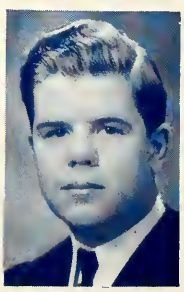

HAROLD W. MASON
Simcoe, Ont.

Matriculated from Simcoe H.S. Left S.P.S. for Dents. Farms, hunts and fishes in the summer. Won his "S" and "D" and Second and Third "T". Was Interfaculty Heavyweight Wrestling Champion for several years. Will practise in Hamilton.

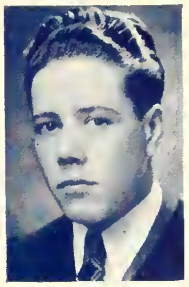

THOMAS C. PETERSON
Chesley, Ont. (ΞΨΦ)

Matriculated at Chesley H.S. Played Dents Interfaculty Rugby and Baseball. Was Class President II. Dislikes Public Offices. Won Clinical Dentistry Scholarship IV. Ambition—to do less work in less time.

HILLARD ROBERT NEVIN
New York City, N.Y. (ΦΒΔ)

Took Pre-med at N.Y.U. Collects guns and supports a wife when not taking movies. Was on Varsity Fencing Team IV. On vacation was Laboratory Assistant in Research Chemistry. Will specialize in Oral Surgery after post-graduate work in England.

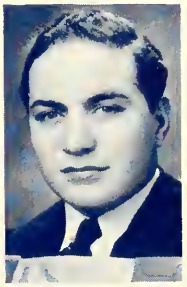

ERNEST MICHAEL REY
Toronto, Ont.

Obtained his honours at De La Salle. Was President of University Hockey Club V, and played on the defence three years for Varsity Seniors. Spare time was well spent in searching for fur caps and digging gold in Frood Mines.

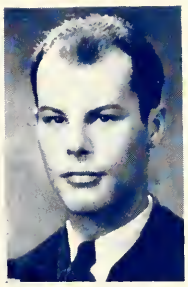

M. CLIFFORD PARKS (ΞΨΦ)
St. Catharines, Ont.

Born in Belleville. Took refuge in South House I, II, III. Spent summers driving a truck except for summer interneship at Western Hospital. Was Class President I; Secretary of University Band IV, President V. Will have office in Garden City Bandstand.

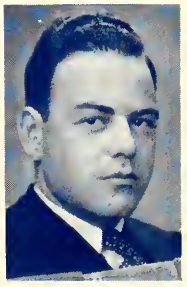

ELGIN WESLEY SADLER
Wiarton, Ont. (ΞΨΦ)

Is a conscientious student who spends spare time studying anatomy. Won Canadian General Hospital Scholarship IV. Was No. 1 man on Intercollegiate "D" Team. Was star of Dents Baseball Team every year; Manager V. Is trying to extract the best out of life.

W. K. SHULTIS (ΨΩ)
Toronto, Ont.

Received early education at Port Colborne H.S. and McMaster University. Played Varsity Junior Hockey II and Intermediate Tennis I-III. During vacations he was a Camp Counsellor. Was Honorary President of D.N. V.

JAMES ARTHUR SULLIVAN
Williamston, Ont.

Matriculated from Williamston and University of Pittsburgh. Takes it easy in the summers selling life insurance after hard winters playing hockey with Pittsburgh.

RALPH MORTIMER SINGER
Toronto, Ont.

Matriculated at Upper Canada College. Spends all his time mastering new technique to slow down his work and educating his patients. Will practise in Toronto.

DONALD TAYLOR WILSON
Fredericton, N.B. (ΨΩ)

Graduated from Fredericton H.S. Obtained James Branston Willmot Scholarship III. Was Class President V. Spends his summers in the Bluenose country, bringing back tall tales of the prowess of the natives.

Dental Nurses

DORIS YVONNE ASPINALL
Toronto, Ont.
Born in Toronto. Came to Varsity from Orillia Collegiate.

J. ELIZABETH COLQUHOUN
Toronto, Ont.
Born in Toronto. Came to Varsity from Humberside Collegiate.

JEAN ALEXANDRIA CALEY
Orillia, Ont.
Born in Markham, Ontario. Matriculated from Barrie Collegiate.

MADELINE ANN COOMBS
St. Catharines, Ont.
Born in St. Catharines. Came to Varsity from St. Catharines Collegiate.

E. CHRISTIE
Regina, Sask.

BARBARA SCOTT COOPER
Orillia, Ont.
Born in Toronto. Came to Varsity from Orillia Collegiate.

EVELYN ALICE CROUCH
Toronto, Ont.
Born in Toronto. Came to Varsity from Weston High and Vocational School.

ALICE RITA KENNEDY
Regina, Sask.
Born in Regina, Saskatchewan. Matriculated from Central Collegiate, Regina. Graduated in Arts from Saskatchewan University in 1937.

M. RUTH GRIMMON
Picton, Ont.
Born in Port Anne, Ontario. Matriculated from Picton Collegiate. Is actively interested in tennis and badminton.

HELEN LOUISE McKINLEY
Parry Sound, Ont.
Born in Parry Sound, Ontario. Matriculated from Parry Sound High School.

MARJORIE JACKSON
Toronto, Ont.
Born in St. Thomas, Ontario. Matriculated from Vaughan Road Collegiate. Won an A.C.C.M. Scholarship in piano. Was Vice-President of her Class. Enjoys badminton. Is a member of Allegro Ladies' Choir.

M. RUTH MARSHALL
Toronto, Ont.
Born in Toronto. Matriculated from Jarvis Collegiate.

ELIZABETH MARTIN
Aylmer, Ont.

ANNABEL M. MURRAY
Regina, Sask.

Born in Regina, Saskatchewan. Matriculated from Regina Central Collegiate.

KATHERINE G. MASON
Thamesville, Ont.

Born in Thamesville. Matriculated from Ridgetown High School. Is a member of the Newman Club.

FLORENCE M. PEART
Burlington, Ont.

Born in Toronto. Matriculated from Burlington High School. Was President of her Class. Enjoys skating, badminton, bridge.

MARJORIE MAY MORLEY
Toronto, Ont.

Born in Toronto. Matriculated from Havergal College. Was Social Convener for her Class. Outside her University work she engages in social service work.

ELSIE PEARL ROSE
Colborne, Ont.

Born in Colborne, Ontario. Matriculated from Colborne High School.

NORAH HAIGHT YOUELL
Aylmer, Ont.

Born in Petrolia, Ontario. Matriculated from Alma College. Was Secretary-Treasurer of her Class. Enjoys swimming and skating.

WYCLIFFE COLLEGE
WYCLIFFE COLLEGE

To the Graduating Class of Wycliffe College

By the Rev. Canon R. B. McElheran, M.A., D.D.

WHATEVER else may be said about the year in which the members of this Class have graduated, no one will claim that it is a time when the world has no place for educated leaders. The fact is that if the world does not receive leadership from men and women of trained minds, the break-up of civilization will not long be deferred. The members of the Class of 1938 are, therefore, to be congratulated upon the fact that they enter upon their career at a time when every phase of life is calling insistently for the very thing that they are equipped to give. The agitation that has been going on for some years has revealed great needs. The professions have come to realize quite definitely the nature of their unfinished tasks. The criticism that has been voiced on every hand regarding national and political affairs has merely emphasized the fact that whatever progress has been achieved is only partial. Trade and industry have arrived at the point where clear thinking is necessary, and where strong leadership is required. The partial break-down of democracy, a much more serious matter than it has been understood by the casual observer to be, challenges the present generation to think and to act quickly and with decisiveness. The weakening of conviction on the part of multitudes with regard to ethical and moral standards invites, on the part of the University man, serious and faithful consideration, witness and service.

To these tremendous tasks may the Class of 1938 give diligent heed, and may they be instrumental in leading the world from chaos to Christ.

WILLIAM GERALD BURCH
Toronto, Ont.

Born in Winnipeg, Man. Matriculated from St. Andrew's College. Graduated with B.A. from University College 1937. Is active in Boy Scouts Association. Was Lay Assistant, then Curate of Christ Church, Deer Park, Toronto. Spent summers as a missionary in pioneer areas of Saskatchewan. Plans to enter ministry of the Church of England.

F. ROY GARTRELL
Hamilton, Ont.

Came from McMaster, B.A. Honour Classics, '35. Entered Theology, winning the Dyson Hague Memorial, Maurice Cody Memorial, and New Testament Honour Course prizes. Was Assistant Editor *Cap and Gown*, II; Pres. of Wycliffe College Literary Society and S.A.C. Representative III.

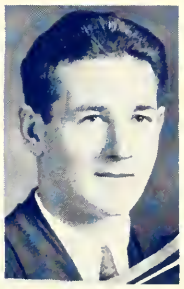

CLINTON DUFFERIN CROSS
Brantford, Ont.

Arts, University College, Theology, Wycliffe College. Was on the executive of Wycliffe Literary Society, Secretary III, Prime Minister VI. Was President of the Graduating Class of '38 and *Torontonensis* Representative VI.

DAVID GILBERT HUETHER
Southampton, Ont.

Graduated with B.A. from University College 1936; came to Wycliffe from Port Elgin High School; interested in athletics. Spent his summers doing mission and church work.

CHARLES G. KEHLER
Bradford, England

Theology *via* University of Saskatchewan B.A. As "Hectograph Kehler *Esquire*" edited *Wycliffe Evening Kehlegram*, '36. Skill as cartoonist and illuminator led to Hart House Art Committee '37. Went West (!) each summer —in '37 with Fellowship of the West.

JOHN CECIL KNEWSTUB
Winnipeg, Man.

Born in Winnipeg. Matriculated from Evangelical Theological College, Dallas, Texas, and St. John's Technical High School, Winnipeg. Was Speaker of Wycliffe Literary Society, and a Member of Hart House Music Committee. Interested in cultivating a cultured English accent! Dislikes latitudinarian theology! Plans a summer home in Chester, N.S.

SAMUEL ERIC RICHARDS
Brantford, Ont.

Born in England. Came to Varsity from Brantford C.I. Was a member of the Literary Society I-IV; and of the Athletic Society I, II. Spent summers surveying, tobacco harvesting, working as a salesman. Future plans include travel, study and work.

W. RANDALL STRINGER
Winnipeg, Man. (ΘΔΧ)

Matriculated from Ridley College. Graduated B.Sc. (Electrical Engineering) from University of Manitoba. As "polar bear of Yukon" served on House Committee, Hart House and on Board of Directors University Settlement two years. Athletic activities included five years Varsity Intermediate Rugby, Wycliffe Hockey; was also Treasurer and President of Wycliffe Athletic Association.

Knox College Chapel Toronto.

J.W.H. Staples

KNOX COLLEGE

To the Graduating Class of Knox College

By the Rev. Principal Thomas Eakin, M.A., Ph.D., D.D.

MOST of you have been with us six or seven years—years of preparation for the work to which you go. That preparation consisted not only in studying but in those fraternal contacts which are invaluable in moulding character as well as thought. I hope and believe that you are leaving this College thoroughly convinced that the work you undertake is one of the most fundamental and directive in which you can engage. In these confused and bewildering days when insensate selfishness seems to be the prevailing spirit, we sorely need a supreme loyalty, lives lived in the light of moral values and eternal issues. We believe and are sure that the Gospel of Christ and His Ethic can do for the world what it needs, and so in bidding you God-speed I would ask you to begin your arduous tasks in confidence and hope and faith in your mission.

R. H. ARMSTRONG, B.A.
Long Branch, Ont.

Attended High School at Long Branch; was graduated from University College '35. Pursued Oriental Languages in School of Graduate Studies, 1936-38. Was Knox Representative to the Theological Union and Secretary of the Union 1937-38.

THOMAS G. M. BRYAN, B.A.
London, Ont.

Received B.A., University College, 1934. Attended Louisville Presbyterian Theological Seminary, 1934-35, and Knox, 1936-38. Was a Member of V.C.F.

WILFRED F. BUTCHER, B.A.
Winnipeg, Man.

Came to Knox from the University of Manitoba, where activities were in Debating and the S.C.M. Was Chairman of the Missionary Council of the S.C.M. of Canada from 1935 to 1938, and President of Knox College Missionary Society 1937-1938.

GEORGE L. DOUGLAS, B.A.
Lucknow, Ont.

Entered Knox after teaching school and pursuing Arts studies in Toronto and Manitoba. Undergraduate interests: Journalism, Debating, Glee Club (Gilbert and Sullivan). Perennial interest: Male Quartettes. Was President, University of Manitoba Alumni Association, Toronto Branch, 1935-37. Was Chairman, Worship Committee, Knox College, 1937-38.

J. REYNOLDS ESLER, B.A.
Vancouver, B.C.

Born at Calgary, Alta. Graduated in Arts University of B.C., where he was a Member Musical Society and Permanent Member Players Club—Rugby. Was a Member Knox Soccer Team.

FREDRICK C. KNOX, B.A.
Belfast, Ireland

Born in Ireland. Engaged in Textile Industry. Came to Canada in 1928. Matriculated from Pictou Academy, N.S. B.A. McMaster '35. Came to Knox 1935. Won Wm. Peattie and Jane M. Hislop Scholarships from Knox. Was on McMaster Soccer Team 4 years; Knox Soccer 3 years. Presbyterian Ministry ahead.

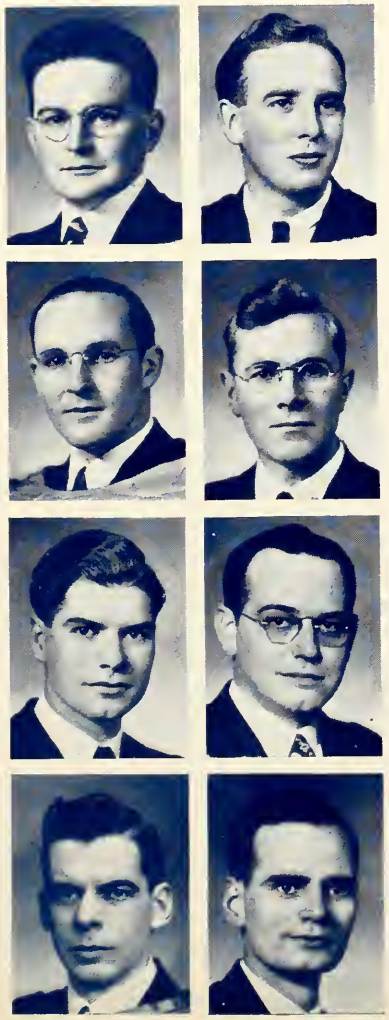

ALEX. F. MacSWEEN, B.A.
Winnipeg, Man.

Born in Glasgow. Was graduated from University of Saskatchewan 1935. Thence to Knox College; was on Executive of Knox College Missionary Society; was Business Manager *The Presbyterian Student* 1937.

D. W. OSWALD, M.A.
New Westminster, B.C.

Born at Fort Langley, B.C. Was graduated B.A. 1929, M.A. 1931 in Honour Chemistry. Was an Instructor, U.B.C.; Teacher at Kimberley, B.C. Came to Knox 1935. Won Fisher Scholarship 1936, Jane Mortimer and Brydon Prize 1937. Secretary Knox Missionary Society 1937.

ROBERT A. SINCLAIR, B.A.
Allandale, Ont.

B.A. 3T5. Played soccer for Knox three years, and was on the Championship Intermediate Intercollegiate Team III. Played Baseball I and Volleyball I and II. Was S.C.M. Treasurer I and on the Theological Union Committee II. Four years in the Hart House Glee Club. Knox Rep. on S.A.C. III.

STANLEY E. SMITH, B.A.
Auckland, New Zealand

Born in New Zealand. Was graduated B.A. Queen's '35. Was Treasurer Knox Missionary Society II and III. Was President Varsity Christian Fellowship, III. Won McLellan Scott and other Scholarships.

W. ERNEST SMYTH, B.A.
Toronto, Ont.

Born at Killinchy, Northern Ireland; came to Canada 1929 and attended Runnymede C.I. Graduated from University College 1935 and entered Knox. Has served on Mission Fields in Saskatchewan.

JOSEPH EDWARD TAYLOR
Toronto, Ont.

Born in Manchester, England. Came to Canada in 1911, attended Ryerson Public School, then worked for twelve years. Later went to Toronto Bible College, then to Harbord C.I., attended McMaster University, and came to Knox.

JOHN S. WRIGHT, B.A.
Innerkip, Ont.

Graduated from University College, 1934. Received Boyd Scholarship, I.

JAMES M. YOUNG, B.A.
Cobourg, Ont.

A son of Scotia. Was a meat surgeon for nine years, then back to school, Cobourg C.I. '32 and Varsity '35. Was Keeper of the Tower at Knox six years; member of Knox Soccer Teams six years; Varsity Soccer Team '36.

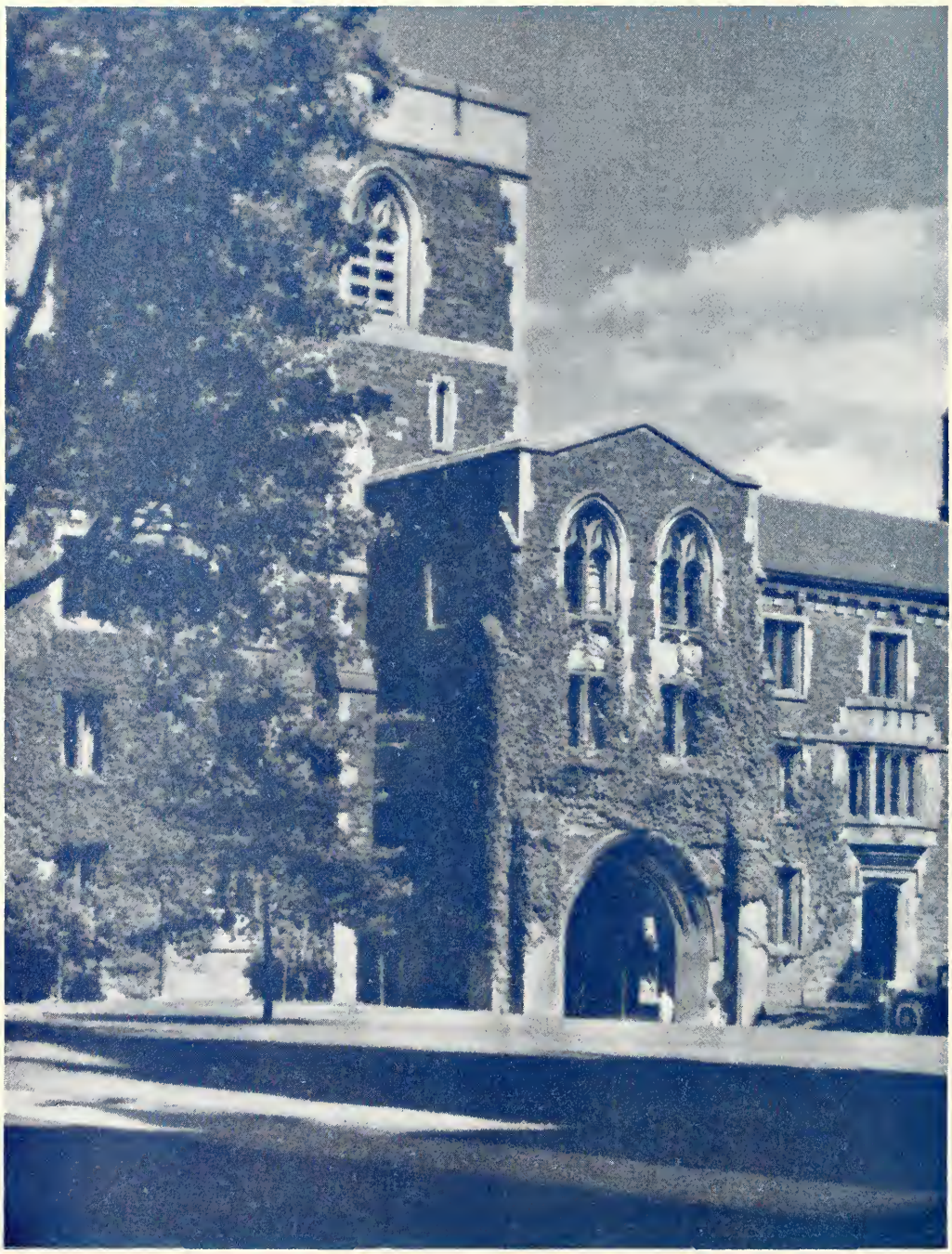

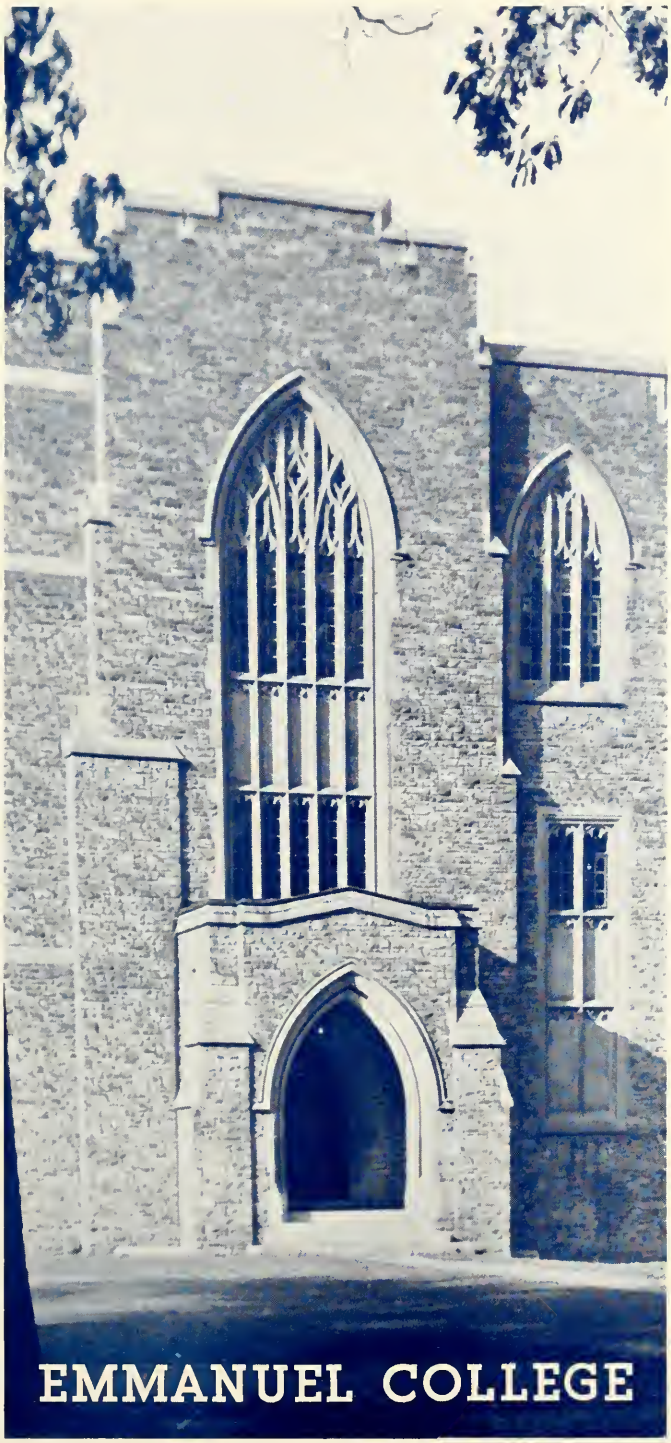
EMMANUEL COLLEGE

To the Graduating Class of Emmanuel College

By Reverend Principal R. Davidson, M.A., Ph.D., D.D.

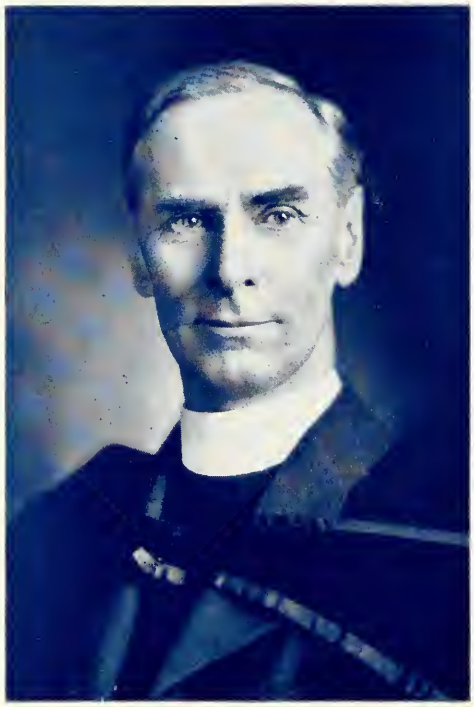

WE let you go with a bit of testimony and a piece of advice.

First the testimony. The Christian has two pictures before him every day of his life. When he is aware of the tensions and antipathies and miseries about him he sees a Cross set in the midst. That Cross is the focal point of man's conflict and defeat; he sees all sin and sorrow gathered up there. But as he looks the picture is replaced by another; and he sees a living Christ, Victor over sin and death, Master and Lord of life, making glad with his gifts of faith and hope and love the face of the whole world.

That is our Gospel—the good news we bear to stricken men—of a God who has revealed himself in Christ Jesus, revealed a concern for us his children that will not draw back from that awful Friday, revealed a purpose so strong as to make that Easter Day a perpetual festival, the festival *par excellence* of the whole of redeemed humanity. The Church has always been and will continue to be, the Community of the Resurrection.

The prayer of your tutors in Emmanuel College is that, as we are sure you will share the fellowship of his sufferings, you may also know the power of his Resurrection.

Now the advice. Hold yourselves sternly to your books. Let your mind have a proper quantity of solid food. Read the *best* books; and be sure you get the meat out of them. Take the first hours of the day, and read five, six, or seven days a week, fifty-two weeks in the year. If you read the right books (including the Bible every day), you will learn to be happy at home with yourself, you will learn the way into other people's minds and hearts, what you say will be worth saying, and what you do will carry a conviction of integrity and purpose.

JOHN G. BARNARD
Corinth, Ont.

Born in Calumpet, Philippine Is. Matriculated from Harriston High School.

HOWARD ELVIN BEARE
Pickering, Ont.

Born in Pickering. Came to Varsity from Markham High School.

HERBERT S. BLEZARD
Baltimore, Ont.

Completed Junior Matriculation at Albert College, Belleville; Senior at Cobourg C.I. Came to Victoria, completed Pass Course and entered Theology. Intends to preach the Word of God in the United Church in the needy West.

STANLEY H. BRENTON
Brandon, Man.

Stan, a straight Westerner from Brandon, Manitoba, was graduated 1933 with a B.A. degree in Geology from McMaster University. Entered Emmanuel College in '34 and took up residence in Gandier House. Interested in History and International Affairs. Hobby: a little bit of everything.

G. H. CORSCADDEN, B.A.
Toronto, Ont.

Came to Emmanuel in 1935 after three years at Vic. Always interested in Church work, and spent two summers at it in Alberta, also in Ontario. Expects to have ordained charge "somewhere" in this Province after it's all over here.

RICHARD H. N. DAVIDSON
Toronto, Ont.

IVAN REX EDWARDS
Toronto, Ont.

Happy undergraduate years on "The Old Ontario Strand". Spent more time in sports than study, but managed to fool some sheep by finally carrying off his 'skin'. Summers spent chasing about on Church mission fields; falls spent chasing about the Stadium with Varsity 'Blues' after a couple of gridiron championships; winters spent just chasing about.

GORDON C. GRAVENOR
Toronto, Ont.

Graduated in Science, Victoria 3T3. Was a member of Honour Science Club; Biological Club. Did graduate work in Philosophy. At Emmanuel was Year President II; Athletic Rep. III; Theological Society III. Played Hockey, I, II, III; Baseball, II, III; and Badminton. Interested in the Barthian Theology and Victoria College Book Bureau.

R. GORDON HAZELWOOD
Weston, Ont.

Matriculated from St. Mary's Collegiate Institute. At present is a student Minister at Harwood United Church.

ROY F. HICKS
Corunna, Ont.

Born at Corunna. Matriculated from Sarnia High School.

JAMES R. HOLDEN, B.A.
Oshawa, Ont.

Born in Palmerston, Ont. Educated in Preston Public School and Galt Collegiate. After four years in newspaper work, entered Victoria College as Church student in Arts, graduating in '35 in Philosophy (English or History).

G. CARLYLE HUSSER
London, Ont.

Came to Varsity 1931 from Sarnia C.I. Took up residence Burwash Hall. Was a member of Emmanuel Hockey Team four years; volleyball one year. Also likes tennis. Interests — Dramatics and Y.P.U. work.

JEAN M. HUTCHINSON, M.A.
(Mrs. J. D. H.)
Toronto, Ont.

General Arts and graduate studies in English at Dalhousie. Taught school in her home city, Halifax; married and moved to Montreal, later to Toronto. Was S.C.M. Secretary in McGill and University of Toronto. Keenly interested in her home, religion, the church, the social order and the contribution of women to the work of the world.

JOHN CLAIR JOHNSON
Summerside, P.E.I.

Was graduated B.A. 1935 from Mount Allison University.

A. WELBURN JONES, B.A.
Kitchener, Ont.

Came to Varsity in '35, from Waterloo College (Western Ont. U.). Took up residence in Gandier House, Burwash. For three years played volleyball, basketball. Was Director of Athletics for Emmanuel College Interfaculty Sports. Interests are Ornithology and Poetry.

CHARLES GEORGE KITNEY
Peterborough, Ont.

Graduated in Arts 3T3. Preached two years in Alberta, then returned to Emmanuel to learn how. Worked in Carlton Street Church and attended college in spare time. Lived in Bowles House II. Was Chairman of Missionary Committee III.

ARTHUR JAMES McKAYE
Toronto, Ont.

Served on several mission fields in Ontario. Keenly interested in Young People's work and in dramatics. Delights in all the manly arts, baseball, rugby, badminton, etc. Intends to proclaim the glad tidings somewhere in Ontario.

BERTRAM MAURA
Nassau, B.W.I.

Born at Nassau. Matriculated from St. Andrew's College, Aurora. Was graduated B.A. from University College 1931. Spent his summers on mission fields.

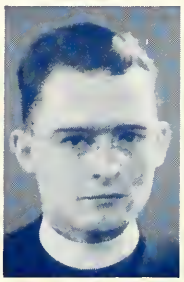

JAMES EDWARD MUNSON
Alma, N.B.

Was graduated B.A. from Mount Allison University 1935.

RICHARD SIMPSON
Northwood, Ont.

Born at Chorley, Lancashire, England. Matriculated from Chatham High School. Took up residence at Bowles House, Emmanuel College.

WILLIAM J. VAN GORDER
Hamilton, Ont.

Graduated B.A. from McMaster University.

Chapel Knox College Toronto.

Wm Hopkins

FORESTRY

To the Graduating Class of Forestry

By Dean C. D. Howe, B.A., M.S., Ph.D.

WHEN you registered last autumn for your final year the Faculty of Forestry had completed three decades of training and was entering upon its fourth decade. You constitute the thirtieth graduating class in this Faculty.

You entered when the economic situation following the depression which began in 1929 had begun to improve, and thus had opportunity for summer experience in forestry which the classes then graduating did not have. You are also fortunate in that you are graduating when the demand for foresters is satisfactory.

You join a body of alumni of which it is significant that nearly eighty-five per cent. is still in forestry or related fields. The work of earlier graduates has paved the way for you; it is hoped future graduates will owe you the same type of debt.

You leave with the best wishes of the Faculty for your success, and one trusts you leave with kindly feelings toward the University of Toronto.

JAMES BARRON
Toronto, Ont.

Matriculated from that most prolific source of Foresters, Riverdale C. I. Summer employment with the Dominion Forest Service and Ontario Forestry Branch. Served as Vice-President and President of the Forestry Athletic Association. Member of Forestry Rugby, Hockey, Lacrosse Teams as well as Varsity Intermediate Basketball Squad.

HUGH J. JOHNSTONE
Fenelon Falls, Ont.

Matriculated from Fenelon Falls High School and Jarvis C. I., Toronto. Summer occupations: Bus driving and research with the Dominion Forest Service in Riding Mtn. Nat. Park, Manitoba. Was *Torontonensis*. Representative and a Member of Interfaculty Hockey, Lacrosse and Baseball Teams. A victim of procrastination, and a hater of executive positions.

LLOYD E. McCONNELL
Meaford, Ont.

Came to Forestry from Meaford High School, narrowly escaping the confines of S.P.S. Spent one year with the Spruce Falls Power and Paper Co. Was an outstanding member of the Rugby, Hockey and Lacrosse Teams. Treasurer of Foresters' Club II, and president IV. Thank God for the Irish.

ERNEST RALPH SEXSMITH
Chatham, Ont. (ΔΥ)

Came to Varsity from Chatham, Ont., after spending two years at O.A.C. Our only fraternity and scholarship man. Member of Delta Upsilon and possessor of a Carter Scholarship. Forestry experience consists of a summer in Northern Saskatchewan with the Dominion Forest Service. Plays Interfaculty Rugby and Baseball.

FRANK ELDON SIDER
Toronto, Ont.

A graduate of North Toronto C. I. Spent last summer in the Rockies doing research for Dominion Forest Service. Managed the Baseball Team during his last two years and was Vice-President of Forestry A.A. in his last year. Ambition: hmm!!

PAUL WARD
Toronto, Ont.

Matriculated from Jarvis Collegiate. Summer employment with the C.P.R. and Dominion Forest Service in Riding Mtn. Nat. Park, Manitoba. Plays Interfaculty Rugby. His hobby is railroading.

ONTARIO
VETERINARY COLLEGE

To the Graduating Class of Ontario Veterinary College

By Principal C. D. McGilvray, M.D.V., D.V.Sc.

THE time of graduation is significant in that it marks the completion of your undergraduate studies and the entrance into your professional career. In the years to come new opportunities and added responsibilities will confront you from time to time.

This is as it should be, and one must be prepared to meet these as they arise with renewed hope and perseverance. Success in all fields of professional usefulness is becoming more largely dependent on the zeal and earnestness of the individual or group seeking to serve the public interests to the fullest extent. A high standard of education and citizenship is and will continue to be required as a primary essential of those seeking public confidence. Education should not be judged by the mere technical skill of the moment, but rather by ultimate aims and achievements. In addition to technical skill a measure of liberal education is also required so that a balanced view of things may be taken and one may be enabled to give considered judgment and thoughtful pronouncements instead of unripe statements and snap verdicts. Your professional education should at least enable you to weigh facts carefully and to give them a scientific basis.

FREDERICK JOHN ALLAN
Born at Perth, Ont. Matriculated from Perth C.I. Was a Freshman at O.V.C. 1930-1. Resumed studies as a Sophomore in 1935. Was third in General Proficiency II. Preceptor 1937 vacation: A. J. Allott, D.V.M., Newburgh, N.Y. Future plans: general practice.

JOHN RICHARD ANDREWS
Born at Defiance, Ohio. Matriculated from Brown Township High School. Spent summers as Assistant Veterinarian. Plans to enter general practice.

JOHN ARBUTHNOTT
Born in Scotland. Matriculated from McConnell High School. Won Scholarship in economics at Manitoba Agricultural College. Was Secretary-Treasurer of O.V.C. Athletic Association 1932-34; member of Hockey Team 1933, '34, '37; of the Science Club 1937-8; of "46" Club. Was penthouse janitor. Spent summers in experimental farming, and mining, "quacking" in Manitoba. Plans to be a real good practitioner in the Province of Manitoba.

JOHN F. BLACKLOCK
Born in Hamilton. Came to college from Westdale Collegiate. Was a member of Basketball and Baseball Teams for four years. Was Vice-President of the Science Association IV. Spent summers on farm and at Sky Club. Plans to enter general practice.

JAMES KENNETH BONE
Born at Hagersville, Ont. Matriculated from Hagersville H.S. Won the C.A.V.C. Prize III.

JOHN CECIL BRADSHAW
Came to O.V.C. from Assumption College. Was a member of Newman Club for four years; member of Science Association IV. Interest in canine and feline practice.

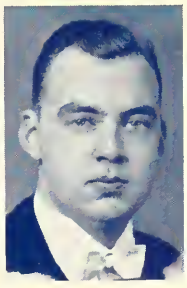

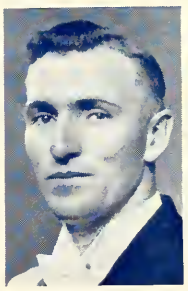
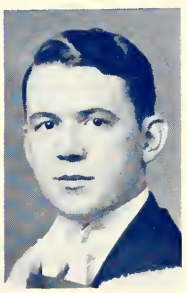

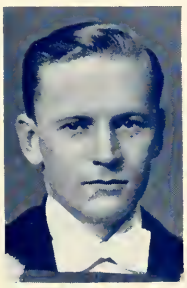
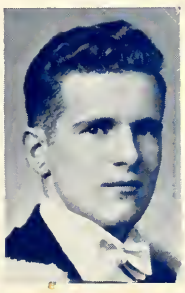
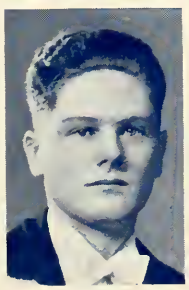

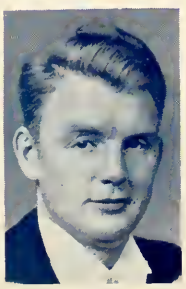

KENNETH EDGAR BROWN
Associate O.A.C. 1936. Was Class President II. Belonged to C.O.T.C. six years, "A" Cert. Infantry; "B" Cert. Veterinary; "A" Wing C.S.A.S. Was official "Walker - Upper" for Ritz Apartments. Was formerly farmer, mechanic, painter, electrician, carpenter, clerk, timekeeper, etc.

DOUGLAS R. BURLEY
Was President of "46" Club sponsored by Dr. Schofield.

MAURICE K. CLUGSTON
Born in Rocklyn, Ont. Matriculated from Meaford High School. Was a member of "46" Club.

ALLAN A. CONNEL, Jr.
Graduated from School of Agriculture, University of Minnesota in 1933. Int. U. of M., 1934. Won the C.A.V.C. Award II and the Pathology Award III. Interests are general practice and equine surgery.

WILLIAM ROBERT DUNLOP
Born in Mount Pleasant. Matriculated from Mount Pleasant High School. Spent summers in practising.

JAMES A. EDGETT
Is a product of Savannah, Georgia.

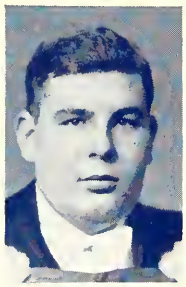

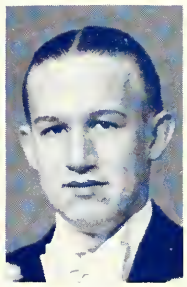

RICHARD W. ELLIOTT
Born at Richmond, Michigan. Matriculated from Ypsilanti High School. Plans to enter general practice.

JAMES GEORGE FILSON
Born in Pittsburgh, Penna. Matriculated from Central High School. Spent summers with practitioner. Plans to enter general practice.

GERALDINE E. FRITZ (ΔΓ)
Silver Creek, N.Y.
Born in Buffalo, N.Y. Matriculated from Silver Creek High School. Once attended Cornell but likes O.V.C. better. Spent summers working in a veterinary hospital.

L. W. GROVES
Knows only as "Grub". Came to vet school from U. of Nebraska. Prizes—First General Proficiency I, II; Histology I, II; Anatomy II; Second General Proficiency III. Was a member of Students' Council II, III and IV (Secretary II, Treasurer III); and Class President III, IV. Was President and master member "Bottoms Up" Club.

THOMAS A. S. HAYS (ΔΤΣ)
Shamokin, Pa.
Entered the class of '38 after spending eighteen years in close proximity with the profession. Hoping to specialize in small animals and always cherishing the hope of some day owning that "Ideal Hospital". Science Association IV.

CHARLES J. HOLLISTER
Montrose, Penna.
Born in Nokomis, Sask. Matriculated from Montrose High School. Was a member of Students' Council III. Was Class Vice-President IV. Won Second Prize, General Proficiency, II, and First Prize, General Proficiency III. Was a member of the Basketball Team II, III; and of the Science Association IV. Came to O.V.C. from the Pennsylvania State College.

HAKON HOLM
Born in Tyler, Minnesota. Matriculated from School of Agriculture, University of Minnesota. Came to O.V.C. from Pipestone Indian Training School. Was a member of the Science Association and the Animal Husbandry Club.

RONALD THOMAS INGLE
Matriculated from Guelph Collegiate Vocational Institute. Was a member of Science Association III; the Basketball Team I-IV. Was Ping-Pong Champion I, II, III; and Vice-President of the Athletic Association IV. Spent summers as a Small Animal Practitioner in Detroit; or in taking canoe trips in Northern Ontario. Plans to bring small animal surgery to a higher level and to graduate from Wayne Medical University.

JAY M. ISA, B.S.A., M.Sc. (ΔΤΣ)
Dauphin, Man.
Joined Class of '38 in second year. The Department of Animal Pathology and Bacteriology, U. of Man., was training ground for number of years before taking final step. Was a member of O.A.C. Graduate Club III and IV; and President of Science Association IV. Veterinary research is the main urge.

HARLEY ARNOLD JANSON
Born at Clarion, Iowa. Matriculated from Clarion, Iowa. Plans to enter general practice.

WILLIAM DUDLEY JONES
Born at Marlborough, Mass. Was a member of his interyear Basketball Team II; of the Dance Committee II; and of the Science Association IV. Spent his summer as a veterinary. Future plans point to general practice and public health.

MELVILLE R. KNOX
Millbank, Ont.
Born in Millbank. Matriculated from Listowel. Future plans unknown.

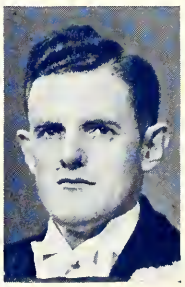
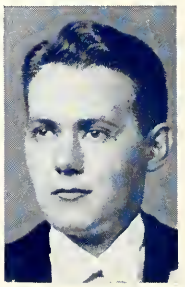
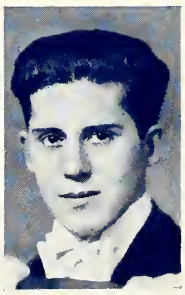

WALTER E. LA GRANGE
Born in Frelighsburg, Quebec. Matriculated from Feller Institute. Was President of O.V.C. branch of S.C.M. Spent summers doing general veterinary practice. Plans to do general practice and co-operative work.

JACK LAPHAM
Born at Nashua, N.H. Majored in Chemistry at O.V.C. Was a member of Omega Tau Sigma. Spent summers in Detroit under veterinary preceptors. Chief interests, trotting horses and hunting dogs; hobby, cigar smoking. Future plans include practice and the purchase of better cigars.

LEONARD W. LOBSINGER
Born at Mildmay, Ont. Graduated from O.A.C. Is a member of Newman Club. Was a member of the Dominion International Intercollegiate Soccer Championship Team, 1932 and 1933. Plans point to general practice.

NORMAN LEWIS McBRIDE
(ΩΤΣ)
Is a graduate of Evanston Township High School, Evanston, Illinois. Was a member of the Science Association IV. Belongs to Omega Tau Sigma. Is a resident of Pasadena, California. His chief interest is canine and feline practice.

WILLIAM A. McCRACKEN
Born at Brussels, Ont. Came to O.V.C. from Stratford Collegiate. Resided at King Edward Hotel while at College. Is a Senior Member of "Knights of Grip". Engages in professional wrestling. Spent his summers in general practice, which he hopes to make his future occupation.

JOHN GORDON MacKAY
Born in Vancouver, B.C. Matriculated from Washington High School of Portland, Ore. Was a member of the Science Association; President of the Athletic Association. Interested in swimming, wrestling and the track. Spent summers variously, working on a ranch, in a machine shop, and a veterinary hospital. Plans to enter the veterinary surgery field.

WILLIAM P. MacKENZIE, Jr.
Born in Providence, R.I. Hails from Wallingford, Conn. Spent summers at Small Animal Hospital. Won Prize for Canine Diseases II. Plans to do small animal work.

DELBERT G. McKERCHER
Born in Maxville, Ont. Matriculated from Maxville High School. Was a member of O.A.C. Officers' Training Corps II, of the Indoor Soccer Team II; of the Intermediate Intercollegiate Soccer Team III; and of the Hockey Team IV. Outside the University, he was a member of the Argonaut Bible Class Orchestra, and Executive Committee. Spent summers doing general practice and working in research laboratory.

JOHN HENRY MARTYN
Hails from London, Ont. Came to O.V.C. from Albert College. Interested chiefly in horses. Plans to do light horse practice somewhere in Ontario.

MYRT EDWARD MERKLEY
Came to O.V.C. from Arlington, Minn. Was a member of S.C.M. four years, becoming Secretary-Treasurer IV. Was active in the Science Association III and IV. Likes arguments and good cooking. Dislikes popular music and to be late for appointments. Intends to do post-graduate work in Surgery, and establish a practice in large animals.

MAURICE F. MILLER
Born in Brooklyn, Penna. Matriculated from Manlius Military Academy, Syracuse, N.Y. Was a member of his Class Basketball Team I, II; of the Intercollegiate Basketball Team III; of the Science Association IV, and of the Athletic Council IV.

ANDREW GRANT MISENER
Graduated from O.A.C. as a B.S.A. in 1935. Was Vice-President of S.A.C. III, and Secretary-Treasurer of Science Association IV. Is a member of O.A.C. Graduate Club, Class of '35, Alumni Association.

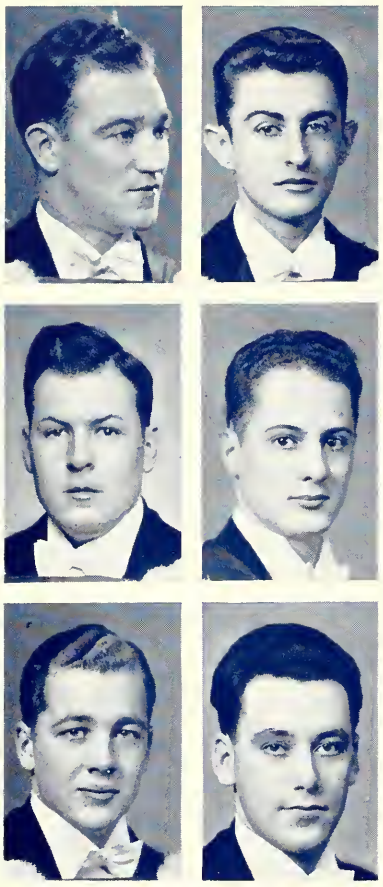

LISTER MOORE

Born at Guelph. Matriculated from Guelph C.I. Was a member of the Hockey Team I-IV; of the Athletic Council III; and of the Science Association IV. Enjoys skating. Spent summers working for a veterinary in Montreal, etc. Future plans are small animal practice or drawing blood samples.

CLIFTON ARTHUR NILES
Auburn, Maine

Born in Litchfield, Me. Graduated from Edward Little High School in Auburn, Me., in 1934. Spent summers at home on the farm and working with veterinary preceptors. In the future hopes to work along lines of Veterinary Bacteriology. Was a member of O.V.C. Science Association, and a member of "Patrons of Husbandry" in Auburn, Me.

EDWIN THOMAS PADFIELD

Hails from Toronto. Matriculated from Magee High School, Vancouver, B.C. College residence was King Edward Hotel. Was a senior member of "Knights of the Grip", and a member of the Science Association. Summers spent hitchhiking and doing small animal work. Future plans include small animal practice.

MOSS PARSONS

Comes from Yonkers, N.Y. His University Residence was Nooky Woods, of which he was Vice-President IV. Was Assistant Manager of the Basketball Team IV. Summers were spent working in a small animal hospital. Future plans are indefinite.

HOWARD C. POULIN

Came to Veterinary College from Rutland High School. Was Purchasing Agent for "Bottoms Up" Club IV. Belonged to Science Association IV. Main interest — general practice.

JAMES EDWARD RATTRAY

Born in Wainwright, Alta. Matriculated from Wainwright High School. Spent his preceptorship in Ohio. Was a member of Science Association IV. Plans on a general practice.

WILLIAM CHARLES REID

Born at Midland, Ont. Matriculated from Lindsay C. I. Summer occupations were holding a preceptorship with Dr. G. C. Lawrence, Lindsay, Ont., 1936; and with Dr. C. P. Zepp, New York City, 1937. Was a member of the Science Association. Plans to do postgraduate specializing in small animals.

LESLIE J. R. RICHARDSON

Born in Colombia, South America, of British parents. Educated at Nun's Penn, Jamaica. Received High School Diploma through the Regent State Board of New York State. Spent several years in the commercial field before entering O.V.C.

VINCENT WISMER RUTH

Born at Franconia, Penna. Matriculated from Souderton High School. Was a member of the O. V. C. Science Association, and of the O.A.C. Rifle Association III, IV. Summer work was varied—working with a veterinary, and with a ceramic company as glazing instructor. Plans to enter into general practice.

RICHARD C. SCHOFIELD

Born in Wellesley, Mass. Matriculated from Wellesley and Acadia University. Was Class President I. Played Basketball III and IV; was Manager IV. University Residence was Nooky Woods, of which he was President. Summers were spent in a Small Animal Hospital. Future will be with the United States Army.

JACK NEWLOVE SEE, B.S.A.
Malton, Ont. (ΩΤΣ)

Graduated from O.A.C. with Class of '35. Joined O.V.C. Class of '38 in Second Year. President of Students' Administrative Council IV. Was M. W.M. of Omega Tau Sigma IV. Was a member of O.A.C. Graduate Club II, III, IV, and a member of O.V.C. Science Association IV.

WM. ROSS THOMPSON

Born in Atwood, Ont. Matriculated from Listowel H. S. Was a member of the Science Association. Activities included farming, selling and trading horses for a profit. In the summer was an Assistant Veterinarian in a Detroit Small Animal Hospital.

LEONARD H. TOVELL

Born in Guelph. Matriculated from Guelph Collegiate V.I. Was a member of the Science Association III. Played Basketball II. Was a Director of Boys' Summer Camps projects and a Ping Pong Expert. Spent his summers on the staff of a Chicago Canine Hospital. Plans on Small Animal work in Chicago.

JOHN SAXON WEBSTER

Born at Lansdowne, Ont. Alumnus of O.A.C. Won H. P. Hamilton Prize I. Belonged to C.O.T.C. I, II, III, IV. Was member of Science Association IV.

ANTHONY D. TRASKUS

Born in Wilkes-Barre, Penna. Matriculated from Danville H. S. Summers were passed in Kennel and Small Animal Hospitals. Was a member of Newman Club and the Science Association. Will probably go to the dogs.

KENNETH FRANK WELLS
Weston, Ont.

Born in Winnipeg, Man. Was a member, Science Association. Played on O.V.C. Hockey Team II, III. Was House Physician of Veterinary College Hospital IV. Aim and ambition—General Practice.

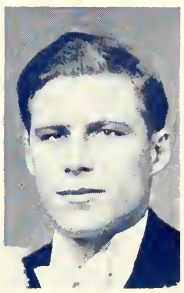

W. STEWART WAKEFIELD
Hardwick, Vt.

Came to O.V.C. from the University of Vermont. Was a member of Athletic Council III; Student Council IV; Science Association IV. Played Basketball I, II.

JOHN M. WOODCOCK

Born in Ripley, Me. Was an Assistant Veterinarian in the summer time. Belonged to the Science Association. Plans on a general practice.

ROBT. HERBERT WRIGHT

Otherwise known as Herb. Born at Pembroke, Ont. Came to O.V.C. from O.A.C. Was Class Secretary I, II. Served as O.V.C. Representative on Animal Husbandry Club Executive I, II. Was a member of Science Association IV. Hobby —Hitch-hiking to Aberfoyle.

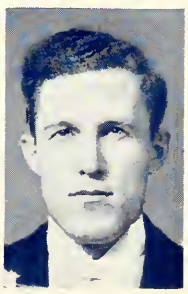

Trinity College Queen's Park Toronto.

Owen Staple

PHARMACY

To the Graduating Class of Pharmacy

By R. O. Hurst, Dean

THE time has come when you must leave our corridors. I assure you that my experience with you has been a pleasant one and I regret that our intimate association must come to an end.

During your final year of 1937 and 1938 this College reaches an important milestone. The milestone marks the termination of the active duties of Dean Emeritus C. F. Heebner and the beginning of a new incumbent in his stead. Professor Heebner has given forty-six years of faithful service to this College and the promotion of Pharmacy in Ontario. It is a term of service much longer than that which is the experience of few. It was through his effort and ability that the laboratories were designed and the general scheme of our present course was instituted. To him the pharmacists of this Province owe a great deal and you have the proud experience of receiving his last words of advice as a teacher, and a splendid teacher he was.

As one who has tried to take his place, I feel that you have given me a fine spirit of co-operation. I have instituted some changes and new duties and I feel that you reasoned that they were for our mutual good and gave you best assistance.

I very often have the desire to have a long chat with each and everyone of you, that I may know you more intimately and learn of your individual ideals and ambitions, and unless some unusual event interferes with such a plan I hope to do this, this year.

I trust you will find your future work compatible. I will look forward to meeting you in the years to come to learn that you are a success, that you have established yourself as being reliable and honourable and that you will be instrumental in promoting the best side of your profession. There is ample opportunity for studious and industrious graduates.

Class History of 3T8 Pharmacy

WE, the members of the Pharmacy Class of Thirty-Eight, feel deeply the great distinction of being the only Pharmacy class for more than fifty years which has served under two Deans.

The man who guided our faltering footsteps during our first year in Toronto, and for whom we all felt such genuine affection, has retired. Dean Emeritus Charles F. Heebner who, for over forty years, guided the destiny of the Ontario College of Pharmacy, retired last June due to failing health. In his place the Council appointed that dynamo of energy, Dean R. O. Hurst.

To Dean Emeritus Heebner, our initial Dean, we owe a debt of gratitude too great for expression, gratitude inspired by the hallowed memory of his magnificent sincerity. To Dean Hurst, our graduating Dean, our gratitude is no less great. Faced with the problem of assuming gigantic responsibility in his new rôle, we feel that he has admirably fulfilled his obligations both to the Council and to the class of Thirty-Eght.

The Executives, whose pictures appear on the page, have guided our social activities not only wisely, but at times, too well! In our Junior Year we frolicked at the Royal York Hotel. This dance, provided one's memory is sufficiently clear, was a howling success. In a mid-winter bowling tournament with the Seniors we emerged victorious and expect this year to repeat our Junior Year triumphs.

We initiated the Frosh in a manner most fitting to the occasion. This initiation was terminated by our banquet tendered to them early in the Fall of our Senior Year. In October we held a Year Party at which our own school orchestra furnished the "swing". Our Graduation Dance was, as usual, our "coup de grâce" and we feel that we should be quite proud of it.

We instituted the Pharmacul Club, the main function of which is to introduce among the undergraduates new topics of discussion apart from the field of Pharmacy. Dean Hurst contributed the "Dean's senior stick", an annual award to be presented to the undergraduate adjudged by his class-mates as the most outstanding personality in sports, studies and general gentlemanly behaviour.

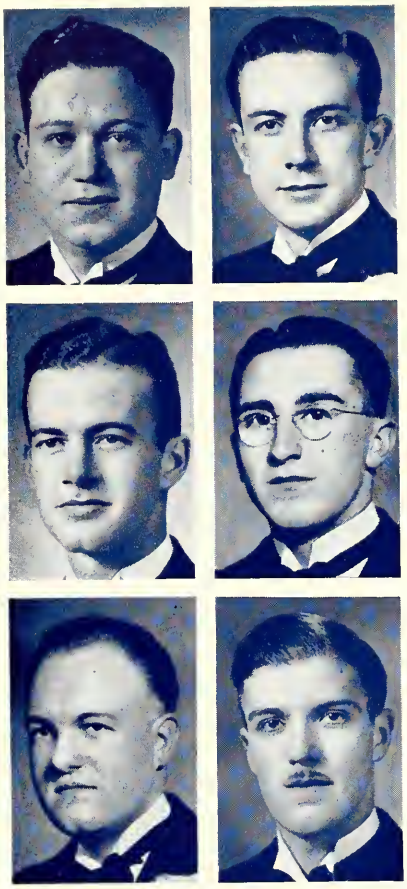

REUBEN ABEL
Toronto, Ont.

Is a native of Toronto and graduated from Harbord C.I. Received his early training under the wing of D. Gordon.

DOUGLAS F. ASHLEY
Madoc, Ont.

Madoc is Doug's home town and Chas. R. Johnston his preceptor. To give the orders around an up-to-date drug store is his ambition.

EDWARD M. AHEARN
Ottawa, Ont.

Is a product of Ottawa. Served his apprenticeship under his father, the late Edward Michael Ahearn. Ed. has been very active in all class matters, being Vice - President both years. Was Recording Secretary of Newman Club. Interests are blondes and brunettes. Ambition is to carry on his Dad's business and also to stay single—we wonder.

REID E. ATKINSON
St. Mary's, Ont.

Life began at St. Mary's for this enterprising pharmacist, who apprenticed with W. A. McIntyre of that city. Doc, as he is commonly known, has ambitions to marry a millionaire's daughter and, failing that, to win a daily double.

WALSTAN AINSLEY
Newmarket, Ont.

Graduated from Newmarket High School and set out on his pharmaceutical career under the guidance of W. J. Patterson.

THOMAS W. AXLER
North Bay, Ont.

First parked his high chair in Chapleau, but decided he needed more room for his talents, so moved over to North Bay where he warmed chairs for C. J. Redington. Tommy was flashy left-winger of the O.C.P. hockey team. Second only to his hockey ability was his stirring rendition of The Midnight Ride of Paul Revere.

ROBERT S. BALL
Hanover, Ont.

Bob did his pill-pounding for G. F. Marshall of Guelph. Has a special affinity for wearing a bowler.

MAXWELL BERKUN
Toronto, Ont.

Max was born in Hartford, Connecticut, but sought his education in Parkdale Collegiate, Toronto. Served his apprenticeship under S. Rosenthal. Basketball and bowling served as recreations.

JOHN ARTHUR BAUMAN
Cornwall, Ont.

Graduated from Cornwall Collegiate Institute and then sampled chocolates and broke graduates for W. C. Burns. Was a popular member of Junior and Senior Executive. Ambition is to see Cornwall turn out a championship lacrosse team.

GARNET H. BERNHARDT
Toronto, Ont.

Born in Toronto and educated at Upper Canada College. "Gar" received his first instruction in Pharmacy under Harold D. West of Toronto. Was a member of the Junior Executive.

CEDRIC R. BENNETT
Massey, Ont.

Born in Massey but attracted by bright lights so moved to Toronto, where he graduated from Oakwood Collegiate. Apprenticed under E. Vogelman. Activities are hockey and dancing and ambition is to win a daily double.

O. KILBORN BILLINGS
Cayuga, Ont.

Came to O.C.P. from Hamilton, the City of Opportunity. Arrived with ambition and a shoe-string—still has the ambition. Special dislike is objective tests. Ambition is a PhmB., and a desire to be another G. Tamblyn.

F. WILLIAM BOND
Toronto, Ont.

Bill is right at home in Toronto, where he attended Vaughan Road Collegiate. Apprenticed with his father in the city when he was not off exploring the Muskoka district over the week-ends. Was a member of the Lacrosse Team I.

P. KNAPMAN BRAUND
Huntsville, Ont.

First saw the sun rise in Huntsville. Pete washed graduates under the able guidance of his brother, E. B. Braund. Was a member of U. of T. and C.O.T.C. Band. Interests are sports and music.

FRANK SENDALL BROWN
Hamilton, Ont.

Is a six-tooter from the Ambitious City, Hamilton. Graduated from Burlington High and then dusted shelves and cleaned spatulas for George R. Wood. Frank's main interest is Pharmacy and his only reason for leaving Hamilton.

JAMES JOSEPH BROWN
Douglas, Ont.

Hails from Douglas, Ont., where he attended St. Michael's High School. Was initiated into early mysteries of Pharmacy at the store of his father, Dr. W. A. Brown. Was interested in athletics, being manager of Baseball Team. Joe would like to see a bit of the world before settling down as a successful pharmacist.

JOHN RUSSELL BROWN
Chatham, Ont.

First inhaled oxygen at Ottawa, then moved over to Windsor where he washed windows for Arnold's Drug Store. "Rusty" was a member of Lacrosse, Soccer and Softball Teams and Manager of Basketball Team.

WM. DUNCAN BUCHAN
Beamsville, Ont.

Dunc was born in Hamilton, matriculated in Beamsville and apprenticed in Stratford under H. H. Tonkin. Was a member of the Pharmacy Soccer Team and interested in all sports. Plans to see the world if the proverbial rich widow shows up.

R. L. CAMPBELL, B.A.Sc.
Hamilton, Ont. (ΛΧΑ)

Is another of the Hamilton representatives to Pharmacy. Graduated from Delta C.I. and served apprenticeship under his father, U. L. Campbell. Lorne was Secretary of the Senior Class.

ERIC BYAS CHAPMAN
Byron, Ont.

Born in England, but at an early age saw the error of his ways and migrated to Canada. Apprenticed under James Cairncross, London, Ont. Eric is interested in music and also has a desire to do a little roaming around South America.

FREDERICK RUSS COLLINS
Willowdale, Ont.

Is another native of Toronto. Graduated from Earl Haig C.I. and received his early training as a pharmacist under W. W. Taylor and M. S. Fawns. Hopes to be connected with some pharmaceutical company. Hockey is Fred's main activity in the sporting line.

FOSTER D. COUGHLIN
Smith Falls, Ont.

Born in Smith's Falls, migrating to Ottawa, where he licked labels for Charles E. Fraser. Foster was Secretary of the Junior Executive and Pharmacy representative of Newman Club. Is an exponent of the Big Apple and member of T.T.C. — (Toronto Trucking Club).

EUGENE FREDERICK DAKE
Woodstock, Ont.

Is Woodstock's contribution to Pharmacy. Graduated from Woodstock Collegiate Institute and came to Toronto to show L. K. Liggett Co. how the business should be run. Gene is an accomplished pianist. Hopes to some day be connected with a pharmaceutical laboratory.

THOMAS ALWYN DEALY
St. Catharines, Ont.

St. Catharines is Tom's home town and there J. W. Ford taught him the ground work in Pharmacy. Informs us that pitching horseshoes is his chief diversion.

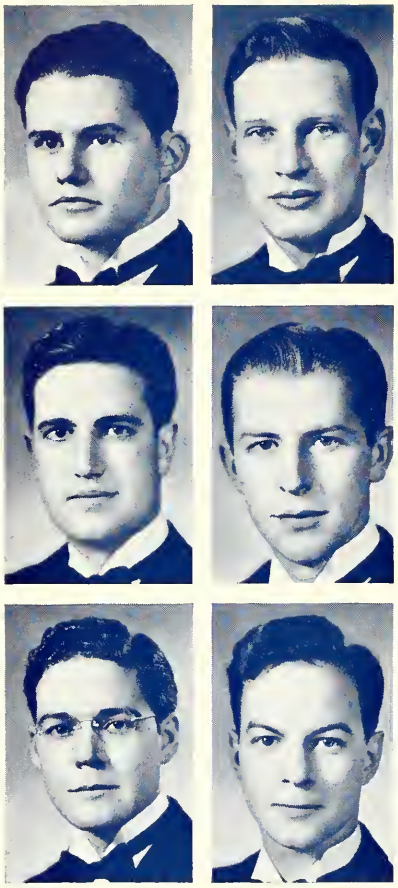

MARVIN F. DELLER
Brownsville, Ont.

Hails from Brownsville and polished brass for W. E. Taylor of Toronto. Aside from Pharmacy, Marvin's interests are skating and tennis.

G. EDGAR DICKENSON
Wallaceburg, Ont.

Brought his genial smile from Wallaceburg, where he dusted show cases for S. P. Brauder. Ed. hopes to favour some pharmaceutical house as its representative.

IAN M. DONALDSON
Mimico, Ont.

Mimico is Don's home town. He obtained his first training in Pharmacy under D. B. Briggs of Weston. Chief ambitions are to pass with honours and to swim the English Channel. Informs us that there is about as much chance of doing the first as the last. Modest gentleman is Ian.

L. SEWARD EMMERSON
Toronto, Ont.

Toronto is Seward's home town. Graduated from East York C.I. and then served his apprenticeship under P. S. Bustin. Hopes to get a position up north and start in business for himself as soon as possible.

LAWRENCE V. FARRELL
Niagara Falls, Ont.

Thinks there is no place like Niagara Falls. Apprenticed there under L. E. Hatter. Lawrence was captain of "B" Basketball Team.

GORDON LEWIS FEREN
Niagara Falls, Ont.

On graduating from Stamford C.I., Gordon began his Pharmacy career under the guidance of W. C. Newman. Was Manager and played on the "B" Basketball Team.

MYER HARRY FLORENCE
Kitchener, Ont.

Harry calls Kitchener home but apprenticed with J. J. Breslin of Toronto. Harry was a member of the Volleyball Team.

NEVIL ARTHUR FRABA
Windsor, Ont.

Is a good scout even if he did come from Ruscomb. Graduated from Kennedy C.I., Windsor, and sold A.B.S. & C. Tablets for G. Tamblyn Co. of Windsor under J. H. Hanna and C. S. Nesbitt. "Nev" was a well-known member of the Class Executive in both Junior and Senior Years.

SAMUEL FRANK
Toronto, Ont.

Born in Toronto and graced the portals of Harbord C.I. Was instructed during his apprenticeship by I. Rothbart. Was an inactive member of the local sewing circle. Ambition is to own an ethical drug store.

LOUIS LEO GAFFE
Toronto, Ont.

Louis is another of the Toronto boys. Graduated from Harbord C.I. and got his start as a pharmacist under F. Reingold. Was a member of the Volleyball Team. Music is his main interest.

HENRY GIALLONARDO
Timmins, Ont.

Is the mighty atom from Timmins. Henry was a very busy man, being Class Treasurer, Hockey Manager and also interested in softball. Has a secret yen to see a performance at the Metropolitan Opera. A fine chap is Henry.

ALLEN GOLDIE
Toronto, Ont.

He is a Toronto boy who apprenticed under W. Isaacson. Allen gained distinction by winning the 1937 Intercollegiate Wrestling Championship in the 155-lb. class. Plans to continue studies at Philadelphia College of Pharmacy. Ambition is the 1940 Olympic Wrestling Championship.

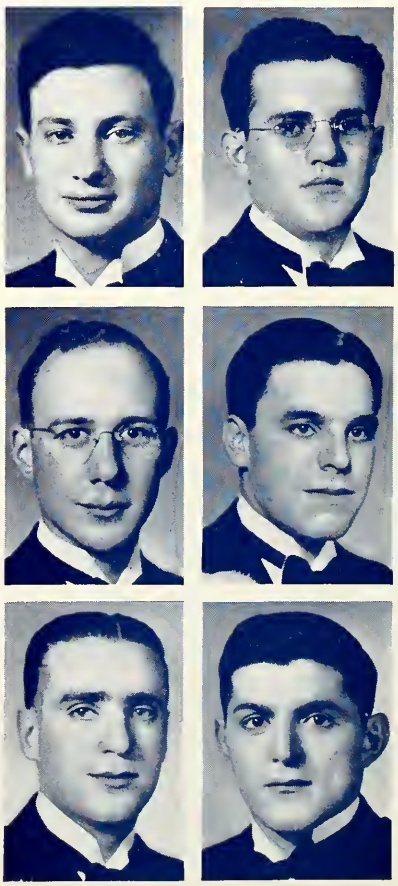

LOUIS GOLDIE
Toronto, Ont.

Calls Toronto home. Graduated from Harbord Collegiate and started out in Pharmacy under Jack Sky. Louis is generally around when the high marks are handed out.

JOSEPH DONALD GORDON
Preston, Ont.

Spent his early days in Kitchener. Apprenticed under H. Gaffe, Toronto. Joe is interested in sports and was Captain of the Volleyball Team. Keeps his muscles hardened with a brisk workout of chess, being President of U. of T. Chess Club. Ambition is to tour the world.

DUNCAN A. GRAHAM
London, Ont.

Hails from Strathroy but served his apprenticeship with L. R. Miller of London. Dunc ably carried out his duties as Treasurer of the Junior Executive and then was elected President of the Senior Executive. A fine type of fellow is Dunc and well thought of by all. Ambition is to own a drug store that is not playing second fiddle to a lunch counter.

GLYNN GUTHRIE
Kingston, Ont.

Uttered his first lusty howl at Portland, Ont. Matriculated from Napanee C.I. and then assisted F. J. Hoag, Kingston, for the next three years. Sports were Glynn's long suit, being a member of Hockey and Soccer teams.

O. NEWTON HACKNEY
Bowmanville, Ont.

Wore rompers for the first time in Bowmanville where he later attracted customers for Alex. McGregor. Entertaining is his specialty and "Newt" is equally at home whether pounding the ivories or vocalizing. Was a member of the Junior Executive and Manager of the Volleyball Team.

GUYRENE M. HAMMOND
Collingwood, Ont.

Confirming the old adage, like father like daughter, she served her apprenticeship with her father at Collingwood. Summer and winter occupations—practising the art of the apothecary. Her greatest ambition is to see the world from a height of five feet three inches.

LLOYD HAWKINS
Sudbury, Ont.

Sudbury is Lloyd's home town and there he apprenticed under L. S. Douglas. Was Pharmacy Representative to the Students' Administrative Council and to *Torontonensis*. Main ambition is to get back up North again.

RALPH ALBIN HILLBORG
Tillsonburg, Ont.

Graduated from Tillsonburg High School and apprenticed under W. S. McDonald of that town. Ralph was a valuable member of the Soccer and Basketball Teams. Hopes to practice as a pharmacist in Tillsonburg.

WILLIAM HUGH HORNER
Parkhill, Ont.

Came to O.C.P. from Parkhill, where he manipulated a spatula for Roy G. Nunn. Sporting activities are Hugh's main interests.

ARCHIE H. HUTCHINSON
Orillia, Ont.

Archie's original home town was Edgar but changed over to Orillia where he mixed ointments for N. Ball. Interests are swimming and soccer.

ROBERT GLEN IRETON
Renfrew, Ont.

"Gus", as he is generally known, comes from Renfrew where he apprenticed under J. M. Russell. Held down the position of Secretary of University of Toronto Rifle Association.

R. GRAHAM IRETON
Almonte, Ont.

Almonte was favoured by being presented with Graham. Graduated from Almonte High and rolled pills for J. F. Patterson. Likes variety so spends the summer working at Noranda Gold Mine. Chief interests are badminton and softball. Has secret ambition to some day wear a bowler.

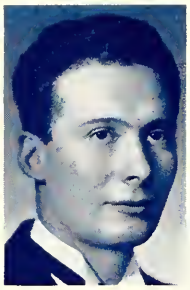

NORMAN S. JACKSON
Petrolia, Ont.

Petrolia claims "Norm" as its son and there he apprenticed under his father, R. S. Jackson. Was a member of the Soccer Team and Captain of Softball Team.

EDWIN L. JOHNSON, B.A.
St. Thomas, Ont.

Is a contribution to O.C.P. by the city of St. Thomas. Edwin served his apprenticeship under his brother, J. D. Johnson, and apparently didn't fool, as he came to College and grabbed off the George R. Parke Memorial Gold Medal. Is also a B.A. graduate of University of Western Ontario.

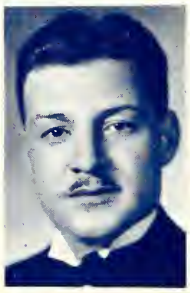

WILFRED W. JANISSE
Windsor, Ont.

Windsor is Wilf's home town and there he apprenticed at Adams Drug Co. Ltd. Was a member of Newman Club. Takes great interest in his work and should carry away a Phm.B. this year. Chief interest is dancing.

JAMES S. KERRUISH
Kingston, Ont.

Saw life at Kingston, where he matriculated and then apprenticed under W. M. Mark. "Jim" was a member of the Soccer Team and is interested in all athletics.

DOROTHEA L. JOHNS
Cobourg, Ont.

Came to Ontario College of Pharmacy from Cobourg, where she served her apprenticeship with her father. Had her nickname changed from Dot to Dash. Fond of badminton, boating, dancing. Ambition—to see this world first. Special affinity—for partying.

OVILA J. LAJEUNESSE, B.A.
La Salle, Ont.

Born and educated at La Salle, Ont., where he obtained his B.A. degree at Assumption College. "Vil" as he is known, apprenticed under F. H. Laing of Windsor.

GORDON H. LA ROSE
Orillia, Ont.

Hails from Orillia, where he solved the Pharmacy problems of B. H. Price. Desires to travel in foreign countries and see how their pharmaceutical knowledge is progressing. Gordon wrote a column for *The National Merchandiser*, covering O.C.P. activities, II.

BEN H. LEVINE
Toronto, Ont.

A native of Toronto, where he apprenticed with M. A. Cappe. Photography and bridge with a musical background are Ben's chief interests.

JACK LEVINE
Hamilton, Ont.

Born and grew up in Hamilton, where he graduated from Central C.I. Jack apprenticed under J. Finkelman, Hamilton.

BERT W. LEWIS (ΠΛΦ)
Toronto, Ont.

Bert is a native of Toronto and cleaned spatulas for A. Goldblatt of this city. Bert is a triple threat man, ping-pong, Russian snooker and snatch-the-hankie. Says his ambition is to find a wife with a good job.

HARRY GORDON LUCK
Barrie, Ont.

Crown Hill is Harry's birthplace. However, Barrie was where he apprenticed under the guidance of H. A. Smith. Harry was a valuable member of the Soccer Team during both years. His ambitions are to own an ethical drug store, and early matrimony.

E. BRUCE McCORKELL
Walkerville, Ont.

Graduated from Malvern C.I., Toronto, and apprenticed under L. A. Peterson of Windsor. Bruce was a busy man, being committee member of Senior Executive, member of U. of T. Contingent C.O.T.C. and member of Volleyball Team. Is also flying member of Border Cities Flying Club.

C. DOUGLAS McCOY
Madoc, Ont.

Got started on the road of life at Madoc, where he graduated in the local High School. Was instructed in the ways of the pharmacist under L. P. Keane of Wellington.

FRANCIS J. McLEISTER
Alexandria, Ont.

Embarked upon the sea of life at Alexandria. Served his apprenticeship under the wing of his father, J. McLeister. Ambition is to follow in his father's footsteps.

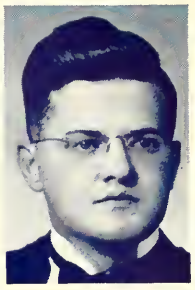

DUNCAN G. MacFARLANE
Kirkland Lake, Ont.

First cut teeth in Scotland, but found there were too many Scotchmen there, so migrated to Canada and graduated from New Liskeard High School. Dunc pounded pills for A. J. Wagner. Ambition is to become a pharmaceutical chemist.

HOWARD F. MAHAFFEY
Port Colborne, Ont.

Port Colborne claims the honour of being Howard's home town. Apprenticed under his father, H. J. Mahaffey. Earnest efforts were rewarded with the Lieutenant George R. Parkes Silver Memorial Medal in his first year of Pharmacy.

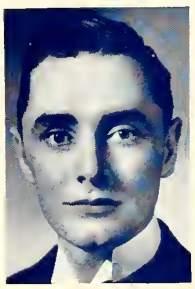

W. EWING MacKINNON
Toronto, Ont.

On graduating from North Toronto Collegiate, began his Pharmacy career under Morris Davies. Where chemistry is concerned, Ewing knows all the answers.

BARNET MARKSON
Toronto, Ont.

Barnet is a native of Toronto. Graduated from Jarvis Collegiate and apprenticed under S. V. Roth and Leonard Mehr. Interested in rowing.

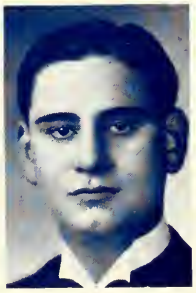

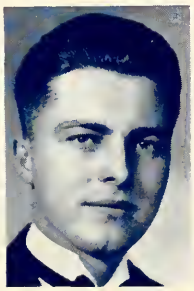

RONALD G. MILLER
Napanee, Ont.

How they get "Bob" out of that name is hard to understand, but to all his classmates "Bob" it is. Hails from Napanee where he served his apprenticeship under W. K. Huston. Member of the O.C.P. Soccer Team and played in the U. of T. Band.

MARION MINK
Toronto, Ont.

Graduated from Oakwood Collegiate and learned the rudiments under the supervision of H. Metcalfe. During the Junior Year found time to change her name from Mink to Mansaroff. Marion occasionally startled the class by appearing at a lecture on time.

DAVID MOLOT
Ottawa, Ont.

First had the baby talc applied in Russia. Then moved to Canada and graduated from Lisgar Collegiate, Ottawa. Interested in hockey, softball, and is a member of the Basketball Team. "Jeep" is the local fashion plate — Molot leads, Esquire follows.

DONALD D. MONTGOMERY
Fort William, Ont.

Donald graduated from Fort William High in 1933 and received his early Pharmacy training under F. H. Slack of that city. A versatile athlete, he held down a place on the Hockey and Soccer Teams. Also was Pharmacy Athletic Representative and Captain of the Soccer Team.

JEROME E. MULVIHILL
Arnprior, Ont.

Jerry came to O.C.P. from Arnprior, after graduating from Arnprior High School and apprenticing under Thomas O'Toole. Was a member of the Hockey Team. Other athletic activities include tossing for nickels.

HAROLD CLIFFORD MUMA
Stratford, Ont.

First inhaled oxygen at Stratford and in the process of time graduated from Stratford High School. Twirled a pestle in Macartney's Drug Store for B. E. Niles. Cliff is a popular member of the Senior Executive.

HARVEY PALTER
Toronto, Ont.

Calls Toronto home. Served his apprenticeship under M. Starkman. Growing a moustache is his chief activity.

EARL PERCIVAL PUGH
Hamilton, Ont.

Claims Hamilton as his birthplace. Graduated from Hamilton Central Collegiate and then assisted William Crerar of that city. Earl is one of those candid camera fiends. Hopes to open his own store in the very near future.

OLIVER D. PENWARDEN
Mount Forest, Ont.

"Penny" was born in Port Arthur, but changed over to Mount Forest where he graduated from High School. Apprenticed with his father, E. E. Penwarden. Pins his hopes on a win in the Irish Sweepstake.

CLARENCE D. PURDON
Powassan, Ont.

No one knows where Powassan is, but that's where Clarence comes from. Received his first training in Pharmacy under E. R. Wigle of Goderich. Ambition is to retire as soon as possible—if not sooner.

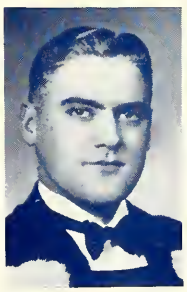

LAVERN ALFRED PRIOR
Toronto, Ont.

Honours Shelburne, Ont., as his birthplace. Heeded the call to civilization so came to Toronto and graduated from Oakwood C.I. Verne mastered the essentials under E. H. Willows.

EDWARD J. RICE
Brantford, Ont.

Ted thought there was no place like Brantford and H. B. Lough of Brantford thought there was no one like Ted, so they joined forces with mutual benefit. Ted's immediate ambition is to grab off his Phm.B.

ALFRED EDWIN ROBERTS
Dutton, Ont.

Ed came from Dutton where he apprenticed with his father A. E. Roberts. "Dut", as he was known at the College, will be remembered for his genial smile and good humour, having composed the book, "How to Influence People and Win Enemies" — written after the class elections.

MARGARET M. ROGER
Ottawa, Ont.

In the fourth year of the reign of De Pression did she set about her father's business. Thence, after three years she proceeded unto the College and was filled with wisdom. And it came to pass that in the first year of Learning there was given unto her a Shop which shall be as a Kingdom to her.

GORDON RUCKLE
Thamesville, Ont.

Spent his early days in Thamesville. Was a handy man around the store of Watson and Ruckle where he learned the early essentials of Pharmacy. Gordon is a neat pianist and played in the school orchestra.

SISTER STE. ROSE, S.G.C.
Ottawa, Ont.

Besides having learned the art of the Apothecary, Sister has her B.A., M.A., and is a registered nurse. We have all profited by her kindly philosophy —"Any good thing we can do, let us do it now, for we shall pass through this way but once."

HARRY M. SAUER
Chippawa, Ont.

Chippawa is Harry's birthplace. E. G. Fahrner of Kitchener guided Harry in learning the first steps of Pharmacy. Chief interests are skating and music and hopes to become a good "mixer".

DANIEL SHAPIRO
Toronto, Ont.

Born and educated in Toronto, Dan apprenticed with B. Richardson. Interested in athletics, he was Captain of the Basketball Team and a member of the Squash and Volleyball Teams.

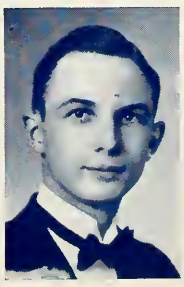

JOHN ROBERT SHEARER
Toronto, Ont.

Tall, dark, and handsome is John. Graduated from Jarvis Collegiate and learned rudiments of Pharmacy under C. H. Wilson, Toronto. Chief interest is literary work, being editor of O.C.P. *News Flashes*. Also finds time to trip the light fantastic on all occasions.

JOSEPH SIPPER
Toronto, Ont.

Born and educated in Toronto. Joseph served his apprenticeship under W. Isaacson.

JAMES HARTLEY SLED
Nottawa, Ont.

James was born at Nottawa, Ont., and graduated from Collingwood Collegiate. Apprenticed under A. J. Chapman. Chief interests are basketball and bowling.

NEVILLE JAMES SMILEY
Brantford, Ont.

Brantford is Neville's home town and there he apprenticed under his father, A. W. Smiley. Interested in all sport activities.

ALBERT N. SMITH
Woodroffe, Ont.

A red-head who lets Ottawa call him son. Served his apprenticeship and spends his summers in the Medical Art Dispensary under I. H. Derby. Shows a marked interest in Mulock House and it isn't the architecture.

JAMES BERTRAM SMITH
Uxbridge, Ont.

Uxbridge was favoured by being presented with J. B. He kept right on favouring it under the supervision of R. W. Pollock. James is a keen student and should certainly be around when the Phm. B's are handed out.

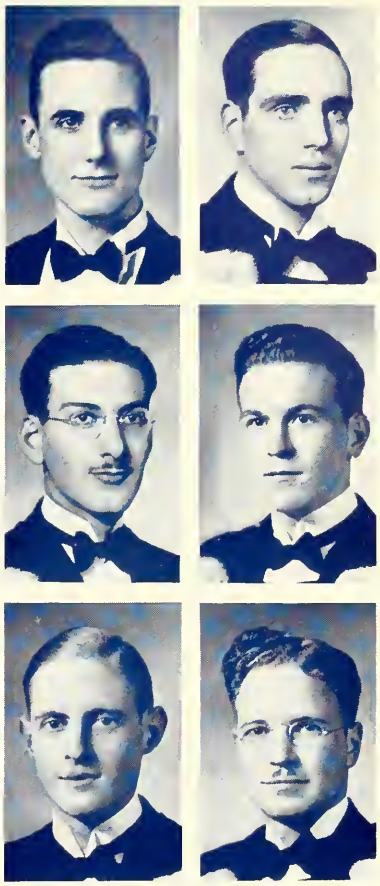

SAMUEL ROBERT SMITH
Ottawa, Ont.

Ottawa threw out its chest when Sam arrived. Graduated from Glebe Collegiate and pounded pills under the supervision of I. H. Derby.

WILLIAM SOLSBERG
Toronto, Ont.

Grew up in Toronto and graduated from Jarvis Collegiate. Learned the fundamentals of Pharmacy under the guidance of Harry Shapiro.

PERRIN C. STATIA
Trenton, Ont.

Perrin began his pharmaceutical career under the guidance of E. A. Simmons of Trenton. Pet aversion is hold-ups — one experience being enough.

JOHN STILLMAN
Toronto, Ont.

Apprenticed in his home town under S. V. Roth of Toronto. Member of the Basketball, Softball and Volleyball Teams. Keeps in trim by sleeping in Hart House Library.

A. MILTON STIRRETT
Port Arthur, Ont.

Presented to Port Arthur where he received his education and graduated from the local Collegiate. Milt aided his uncle, A. C. Stirrett in solving pharmaceutical problems and expects to return.

W. RONALD SUTHERLAND
Bradford, Ont.

The stork left Ron in Bradford, but Ron didn't care. Ron is the possessor of a permanent happy smile. Spent his summers displaying and dispensing for Dyers Drugs, Toronto. Future plans uncertain, but hopes to start off by picking up a Phm.B. this year.

MABEL WIEDRICK
Mount Hope, Ont.

Served apprenticeship in Hagersville. Is five-foot-two, with eyes of blue. Hobby is dancing—would bowl if she could. Ambition is to introduce a bigger and better line than Elizabeth Arden.

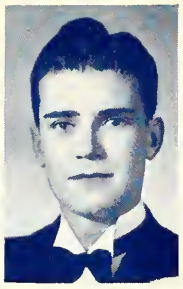

REEFORD M. G. WILSON
Alliston, Ont.

Thought Alliston was a good town so grew up there and began his career as a pharmacist under E. B. Schell. "Reef" has been a member of the Executive for two years. Interests are dancing and cartooning and states he is partial to brunettes.

JOHN FARRAR WILLIS
Aurora, Ont.

Graduating from Aurora High School, John received his instruction in the noble art of Pharmacy under his father, J. F. Willis.

KENNETH B. WINNETT
Oil Springs, Ont.

First sucked his thumb in Oil Springs. Tiring of this pastime he took up rolling pills for James Cairncross of London. Interests are bridge, dancing and Florida.

C. FREDERICK WILSON
Copper Cliff, Ont.

Another northerner, "Ted" hails from the smelter town of Copper Cliff. Learned the groundwork of Pharmacy under his father, F. J. Wilson. Was Coach of the Hockey Team and is interested in all sport activities.

A. MURRAY WOLFSON
Toronto, Ont.

On leaving Harbord Collegiate he helped build up the business of Chas. M. Ellis. Interested in wrestling.

MARJORIE WRIGHT
Picton, Ont.

Came from Picton, where she apprenticed with her father. Was Honorary Vice-President during Junior and Senior Year. Has a good time and never gets her dates mixed. Special affinity, golf and badminton.

HOUSEHOLD SCIENCE

MARGARET A. AGNEW
St. Thomas, Ont.

A graduate of Macdonald Institute, Guelph. In summer assisted dietitian in the St. Thomas Hospital.

E. GEORGENE AUMAN
Elmira, Ont. (AOII)

Household Science (specialist). A graduate of Macdonald Institute, Guelph. Future plans—going to O.C.E.

ANNA VIOLET BEST
Simcoe, Ont.

Born in Thamesville. Came to Varsity from Simcoe High School. Won grand championship in Household Science division of College Royal at Macdonald Institute, and Eaton's Trophy Cup 1935 and 1936. Spent summers as a cook at Norfolk General Hospital, Simcoe; dietitian at Kiwanis Camp, Paradise Lake, Bamberg, Ont., and as a dietitian at Y.M.C.A. Camp at Norval, Ont. Will possibly enter Commercial Dietetics.

LORNA AUDREY DUNKER
Kitchener, Ont.

A graduate of Macdonald Institute, Guelph. In summer worked in salad pantry, Bigwin Inn.

ERMA LEONE FARLEY
Brantford, Ont.

A graduate of Macdonald Institute, Guelph. Future plans are to do dietetic work.

DORA GINSBURG (ΑΕΦ)
Huntsville, Ont.

Came to Varsity from Huntsville High School, and Havergal College. In summer was secretary in a camp and later wants to be a camp dietitian.

MARGARET E. HARGROVE
Sombra, Ont.

Is a graduate of Macdonald Institute, Guelph. Summer spent in pupil work at St. Joseph's Hospital, Toronto.

ELIZABETH D. LITTLE (ΑΦ)
Haileybury, Ont.

Household Science (specialist). Was a member of the Basketball Team II and *Torontonensis* Representative IV.

PHYLLIS E. HUMPHREY
Toronto, Ont.

Came to Varsity from North Toronto Collegiate.

ALICE F. MOORE
Thamesville, Ont.

A graduate of Macdonald Institute, Guelph. In summer studied hospital dietetics at Graduate Hospital, Philadelphia, Pa., and was assistant dietitian at Eagleville Sanatorium, Philadelphia. Future plans—to find position in field of hospital work or research work.

MABEL EILEEN LINDSEY
Mono Road, Ont.

A graduate of Macdonald Institute, Guelph. Residence loyalties given to Hutton House.

LILLIAN EDNA MORE
Kitchener, Ont.

Graduated from Macdonald Institute, Guelph. In summer was dietitian at Boys' Camp, Bayfield, also in salad pantry at Bigwin Inn.

MARGARET JEAN REID (ΑΔΠ)
Vancouver, B.C.
Household Science (specialist). A graduate of the University of British Columbia in Arts. Was Head Girl of Hutton House IV.

RUTH CAMERON SAWERS
Watford, Ont.
Came to Varsity to take pass course in Household Science.

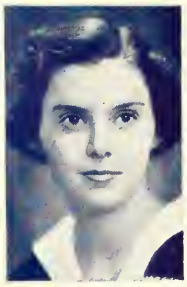

JEAN ANNE ROBERTSON
Toronto, Ont.
A graduate of Macdonald Institute, Guelph. Future plans—to be a dietitian.

VIVIAN JEAN SINGER (ΑΕΦ)
Toronto, Ont.
Came to Varsity from Oakwood C. I.

DOROTHY SALVISBURG
Hamilton, Ont.
Came to Varsity from Delta C. I.

NORMA H. STEWART (ΑΦ)
Toronto, Ont.
Came to Varsity from Havergal College.

CATHERINE JOAN TRIPP
Edmonton, Alberta.
A graduate of Macdonald Institute, Guelph. Lived in Annesley Hall. Future plans—to take pupil dietetic work and then find a position.

IOLA MARY WALKER
Merrickville, Ont.
Graduated from Ottawa Normal School, and Macdonald Institute, Guelph. Future plans—wants to be a hospital dietitian and to make enough money to travel.

JEAN H. WHITESIDE (ΑΦ)
Toronto, Ont.
Household Science (specialist). A graduate of Macdonald Institute, Guelph. Attended McMaster University in Hamilton for one year.

SOCIAL SCIENCE

To the Graduating Class of Social Science

By Professor A. E. Grauer, B.A., Ph.D.

YOU are graduating at a time when problems of welfare are of crucial importance. You will go into a world where masses of people have had their standards of living shattered and their morale broken. You have, therefore, a great responsibility and a great privilege. You will need qualities of judgment, sympathy and imagination. You will need courage,—courage not only to sustain yourself throughout an arduous life-work, but also to keep your spirit up when progress seems slow. In the face of what seems to you glaring need, you will run into the inertia of comfortable ignorance and short-sighted economy. To become embittered or acquiescent will be to betray your high calling. As pioneers in the field of welfare you must expect that the road will be hard and progress slow; but always remember that the standards for the future are in your hands. See that they are set high!

You will want me to record our deep appreciation of the many years of far-sighted leadership given this Department by Professor Urwick. The feeling of loss occasioned by his retirement has been softened by his happy decision to continue his teaching connection with the Department. You who have experienced his broad humanity and unique personality will join with me in hoping that many more graduating classes will have the benefit of Professor Urwick's irreplaceable qualities.

RUBY GRACE BARRETT
Manitou, Man.

B.A. from Victoria, U. of T. '37. Transferred from U. of Sask. '35. On Vic. and Varsity Tennis Teams II, III. Senior "T" II, and a Massey Scholarship III. Graduated with Prince of Wales Silver Medal, Dunlop Memorial Scholarship in Psychology and Hodgins Prize in English. Favourite expression "You must have philosophy." Thinks she'll probably make a poor Socialist or a good Conservative.

KATHRYN PHYLLIS BURNS
Halifax, N.S.

B.A. from Dalhousie '35 with honours in Political Science and History. Intercollegiate Debater, Member of Model Assembly, League of Nations Club and Delta Gamma Society.

DOROTHY EDITH CARD
Wallard, Sask.

Born at Killarney, Man. Matriculated from Wesley College, Winnipeg. Spent two years in Medicine, University of Man. Attended Normal School, Regina. Received two years' training in teaching the deaf at Ontario School for the Deaf, Belleville. Interests—dogs, birds and gardening.

ISABEL CLERKSON
Broadview, Sask.

Born in Irvine, Alta. Matriculated from Broadview High School and was graduated B.A. in Arts from McMaster University '36.

ANNE M. DAVISON, B.A.
Sudbury, Ont.

MONA F. EARLE (ΠΓΜ)
Toronto, Ont.

Was graduated B.A. from University College 1935.

CHARLOTTE E. EMERY
Brampton, Ont.

Graduated B.A. from Trinity '36. Was Class President II.

HELEN M. FULTON (ΠΓΜ)
Lindsay, Ont.

Born in Lindsay, Ont. Lived in Wymilwood and was graduated B.A. from Victoria College '36. Was on Victoria Badminton Team '35, '36.

ARTHUR B. FINNIE
Toronto, Ont.

Matriculated from Riverdale C. I. Worker for the Big Brothers.

HELEN HACKNER
Toronto, Ont.

Was graduated B.A. in Arts from Victoria College 1935.

MURIEL FRITH
Winnipeg, Man.

Born in Vancouver. Matriculated from Wesley College, Winnipeg. Graduated B.A. in Arts 1932, and LL.B. in Law in 1936, from University of Manitoba.

MARY LOUISE HART
Guelph, Ont.

Matriculated from Guelph Collegiate.

EDNA LYLE HENDERSON
Cannington, Ont.

Born in Gravenhurst. Graduated B.A. in Pass Arts from Victoria College '36.

CHARLOTTE B. MATTAR
Halifax, N.S.

Born in Halifax and a B.A. graduate of Dalhousie University. Interested in sports—swimming, tennis and badminton. Is member of Newman Club.

MARY Y. LOWE (ΠΓΜ)
Winnipeg, Man.

Graduated B.A. from U. of Manitoba '36. Was on *The Varsity* staff I.

ELLA MARY MURRAY
Edmonton, Alta.

A true Westerner, born in Edmonton and a B.A. graduate of '37 from the Univ. of Alberta, she plans "to clean up on" the West and get enough time to read "Gone With the Wind." Summers spent working at Jasper Park Lodge.

MARGARET JEAN McLEAN
Toronto, Ont.

Came from Vancouver after graduating a B.A. in History and English from University of British Columbia. Secretary-Treasurer of Social Science Club I. Member of S.C.M.; Member of Psychology Club. Spent last summer as a camp counsellor and working for the Children's Aid.

CLIFFORD A. PATRICK
Langenburg, Sask.

Born in Langenburg, Sask., and matriculated from Yorkton C. I. Came to Toronto in 1936. Was Class President I.

GRACE SMITH (ΔΔΔ)
Winnipeg, Man.

Born in Winnipeg. Graduated B.A. from U. of Manitoba '35.

MARGARET E. STEDMAN
Brantford, Ont.

Matriculated from Hatfield School. Graduated B.A. from Trinity '36. Member of Trinity Dramatic Society. Spends her summers camping and dressmaking.

DAVID G. STEVENSON
Westmount, Que.

Born in Dover, Eng. Attended Trinity College School, Port Hope. President Social Science Club '37-'38.

NURSING

To the Graduating Class of the School of Nursing

By Miss E. K. Russell, B.A., B.Paed.

AS the Class of 1938, you have worked through three years in which you have seen your school open up a new system of professional training. It has been possible to organize the new school and to get its courses started, but this has not been easy because, as always when new educational methods are in question, the path to progress has had to be cut, step by step, through a barrier raised by tradition and inertia and selfishness. In these early days, and under such conditions, much depends upon the students and the spirit with which they face their difficulties of every kind, big and little, reasonable and unreasonable. You—the members of this Class of 1938—have needed faith and courage and you have provided these abundantly enough to carry you along happily and successfully. In doing this, you have built strength and grace into the structure of your school; and quite certainly the period of particular difficulty will be shorter because you have turned away wrath with a "soft answer".

There is much turmoil in the professional group that you are to join, for both the hospital and the public health field are increasing their demands for service very rapidly and there is not a little confusion concerning all of this service and the preparation for it. Nevertheless, for you there is the satisfaction of knowing that your professional training has been built upon a sound foundation; in addition you have faced difficulty and discouragement with equanimity, so you are ready for the immediate future and we shall send you forth with confidence. You take with you the deepest good wishes that we can offer. May all your future days give you as much as you deserve of happiness in service.

DOROTHY BOYD
Toronto, Ont.
Born in Hwai King, North Honan, China. Matriculated from Vaughan Rd. Collegiate. Was Class Representative III.

ELEANOR M. JONES
Toronto, Ont.
Born at Chung King, China. Matriculated from Brantford C.I. and Vaughan Road Collegiate.

RUTH HINDMARSH
Oakville, Ont.
Born in Toronto. Matriculated from Oakville High School. Was President of School of Nursing Association III.

RUTH KENT
Toronto, Ont.
Born in Toronto. Matriculated from Parkdale Collegiate. Enjoys badminton, basketball, ping pong, tennis, skating, skiing and riding.

PHYLLIS LARENE KITCHEN
Woodstock, Ont.
Born in Brantford. Matriculated from Woodstock High School.

ELAINE PATTERSON
Paris, Ont.

WINNIFRED HOPE LINTON
Toronto, Ont.
Born in Buffalo, N.Y. Matriculated from Bloor C.I., Toronto.

FRANCES ISOBEL SMITH
North Bay, Ont.
Matriculated from St. Joseph's Convent, North Bay, Ont.

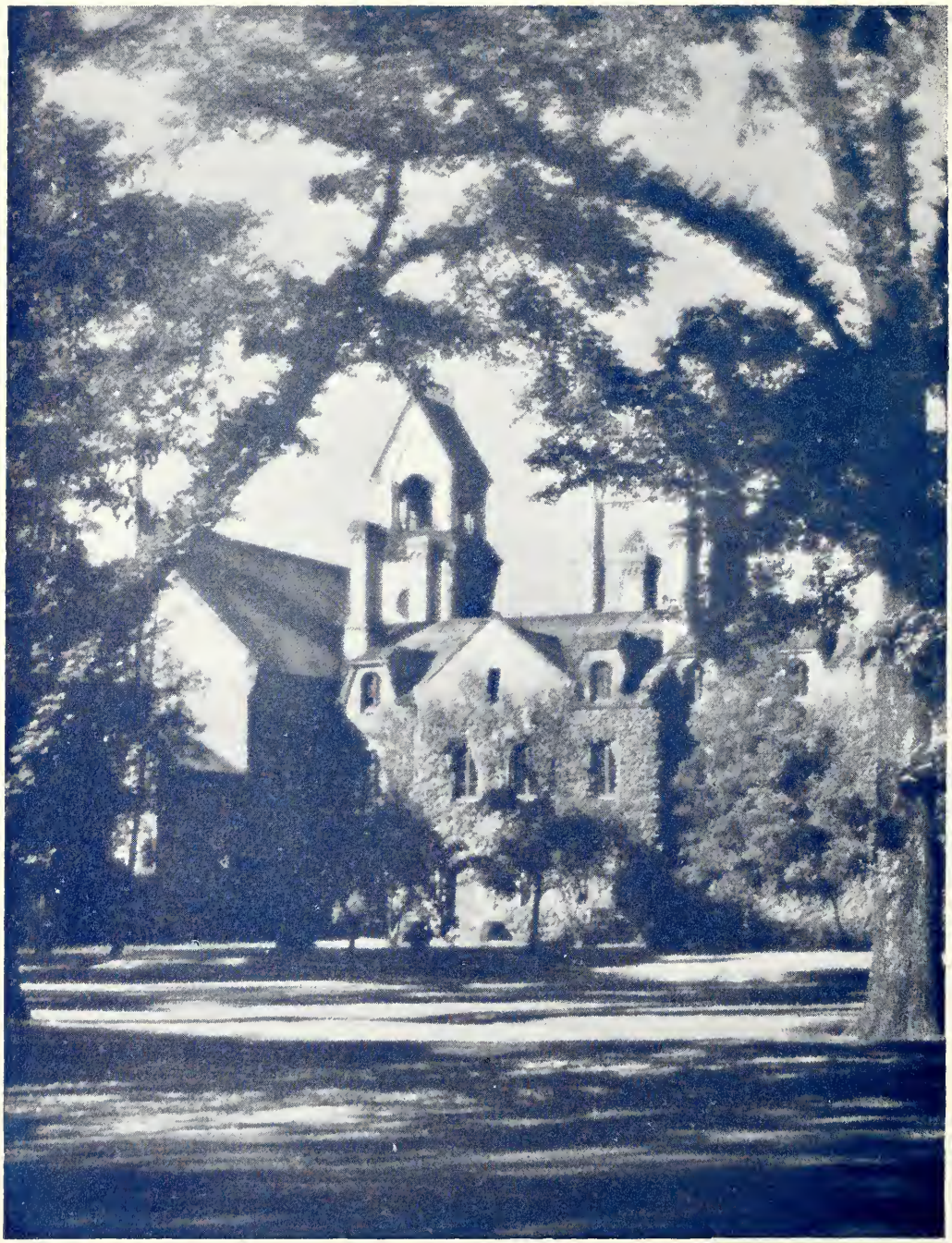

OCCUPATIONAL THERAPY
AND PHYSIOTHERAPY

LUELLA M. ATKIN
North Maldon, Ont.

DORELLE ANNE BOLTON
Toronto, Ont.
A graduate of Oakwood Collegiate Institute. Aims to be a "good" therapist in a General Hospital.

ENID MURIEL BARKER
Toronto, Ont.
Born in Thetford, Eng. Matriculated from Humberside C. I. in 1936. Member of U. of T. Intermediate Intercollegiate Basketball Team I. Active leader in C.G.I.T., Y.W.C.A., and Young People's work. Active in all sports. Envies people with time to read and travel abroad.

MARY GEORGINA CLARK
Toronto, Ont.
Came to Varsity after matriculation from Humberside C. I. Favourite summer occupation is camping. Side interests are music, tennis, riding. Still waiting for the day when she can afford to travel and study the pipe organ.

MILDRED R. BICKLE
Port Hope, Ont.
A 1936 graduate of Port Hope High School. At present possesses sleeping quarters at Hutton House. Interested in music and art. Immediate ambition is to be successful in her profession. Later, would like to travel around the world, if necessary *via* imagination.

HELEN MURIEL CLOGG
Toronto, Ont.

DOROTHY JOY GALBRAITH
Milton, Ont.
Came to Varsity in 1936, with matriculation from Milton High School. Member of Victoria Baseball Team II. Interested in riding and other sports. Ambitious to see Edinburgh, perhaps *via* profession.

MARY W. HAWKINS
Port Hope, Ont.
Graduated from Port Hope H. S. in '35; stayed home a year trying to decide what to take at Varsity. Hopes to earn her living by supervising men's work in a hospital, and spend it by owning a sport roadster. Ambition is to go up in an aeroplane and down in a submarine.

DOROTHY HERZER (ΠΒΦ)
Calgary, Alta.
A graduate of Wesley College, 1930; B.A. Manitoba '34; one year post graduate French, German, Psychology; one year business college and teaching German in a Girls' School. Plans to do mental hospital work out West and abroad and travel as much as possible. Also aims to stop going to University.

ALICE FREDA HUGHES
Carleton Place, Ont.
Honour Matriculation at Carleton Place High School. A resident of Hutton House, President of 3T8 Class, Treasurer of residence, graduate of Macdonald Hall. Is proficient at mixing dates and bush-whacking out of Carleton Place. Plans to go into mental work, and later to "Build a sweet little nest, somewhere in the West."

E. ELIZABETH HURLBURT
Aberdeen, Sask.
Hutton House and Allan House have been her residences. Success of matriculation is attributed to North Battleford Collegiate. Has a strong dislike for silent telephones. Summer spent interning in a mental hospital. Present ambition is to take back Eastern Culture to the Prairies.

ALICE LOUISE JACKSON
Simcoe, Ont.
Came to Varsity having matriculated from Simcoe High School. Is now a resident of Tait House, Victoria College. Chief aversion is essay-writing. Greatest interests are animals, sports and people.

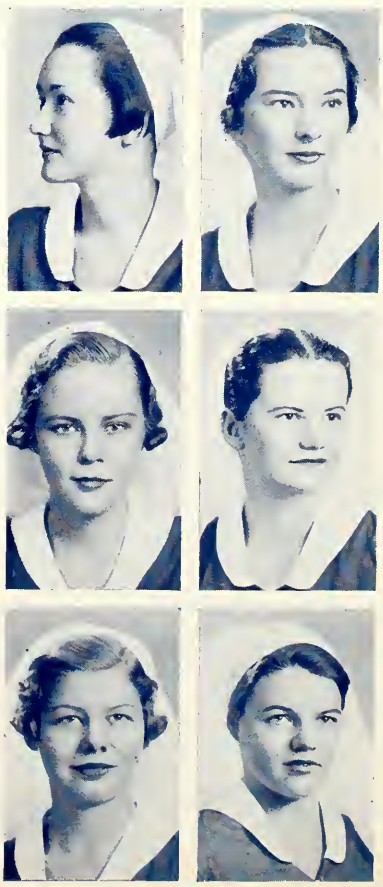

MARION BERNICE MARTIN
Port Elgin, Ont.

Matriculated from Port Elgin High School. While at Varsity has lived in Wymilwood and Annesley Hall. Member of Victoria College 3T6. Interested in S.C.M. and C.G.I.T. work.

JEAN ROBERTSON (ΔΔΠ)
Toronto, Ont.

Obtained her B.A. in Modern History from University of Toronto, 1936.

NORMA ELIZABETH PEACE
Hamilton, Ont.

Spent her high school days at Central Collegiate, Hamilton. Toronto residence is Hutton House. Is Occupational Therapy's pride in the swimming world. Present ambition is to be a successful therapist.

PEARL A. TRESIDDER
Toronto, Ont.

PHYSIOTHERAPY

JEAN B. ATKINSON (ΚΑΘ)
Embro, Ont.

Matriculated from Woodstock Collegiate. Scholarships omitted by request. After spending four years playing basketball, tennis, hockey, and incidentally obtaining a B.A. degree at University College, returned to Varsity *via* Physiotherapy. Looked after destinies of the year in capacity of President I, and Athletic Representative II. Is a Senior "T" Holder. Intends to return to parental fold on quitting Varsity.

SHIRLEY A. BERK
Toronto, Ont.

ELIZABETH A. BREWSTER
Owen Sound, Ont.

Spent one year in Pass Arts. Lived in residence at St. Hilda's two years. Chief interest — art. Chief ambition — a two-hour day.

RETA ISOBELLE CLARKE
Toronto, Ont.

Came down to University College from Runnymede Collegiate in 1933 to spend two years in Household Economics. Decided at that time more interested in Physiotherapy, so transferred. In spare time plays violin, swims, or reads.

AILEEN MARION BOLAND
Cache Bay, Ont. (ΑΟΠ)

Came to University from Alma College. Lived in Mulock and Hutton House. After completing her second year in Medicine decided to change her allegiance to Physiotherapy. Her future—who can tell?

FRANCES LILLIAN COWIE
Toronto, Ont.

Born in Fort William. Matriculated from North Toronto Collegiate. Treasurer of Class II. Class Representative Physiotherapy Club II. Hopes to do children's work in Physiotherapy.

JEAN M. FAGAN
Hamilton, Ont.

Matriculated from Saltfleet High School, Stoney Creek. Interested in tennis, swimming, badminton and philately. Has no definite ambition except the usual graduate's desire to set the world on fire.

MARY ISOBEL MILLER
Burford, Ont.

Matriculated from Burford High School and came to Toronto to pursue knowledge further by way of Physiotherapy. Hutton House has been her residence I and II. Manager of the Basketball Team II. Chief ambition is to practise in the far north.

JOAN M. KELLEY (ΔΟΠ)
Listowel, Ont.

Born in Boston, Mass. Obtained Junior Matriculation in Lethbridge, Alberta, and Senior Matriculation in Trenton, Ont. Lived in both Mulock and Hutton House. President of ΔΟΠ. Is open for suggestions as to future plans.

MARJORIE B. SPENCE
Winnipeg, Man. (ΖΤΑ)

Graduated from Rupert's Land College, Winnipeg, and picked up her B.A. at the University of Manitoba on her way to Toronto. Lived in the Graduate House. Was *Torontonensis* Representative. Would like bigger and better holidays, since train rides take time.

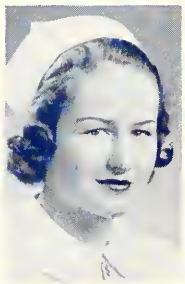

MARY WHIPPLE KELLY
Peterborough, Ont.

Came to Toronto from Peterborough Collegiate Institute, and took up her residence at Hutton House, where she was Freshman Representative I. Chief ambition is to learn to ski.

THELMA B. STEWART
Toronto, Ont.

Product of North Toronto Collegiate. Played basketball I and II. Capably guided the class as President II. An active member of North Toronto Tennis Club. Favourite saying, "Let's go into Hunt's and get a 'coke'."

ROSAMUND McCULLOUGH
Sudbury, Ont.

Spent a year with the Irish at St. Mike's, but returned to Varsity to be a physio. Makes telephone calls through the capacity of Corresponding Secretary of Newman Club. Plays a "bang-up" game of basketball for the Physios; also swims, skates and dances well. Returning to the frozen North, "God's Own Country", to practise.

ARLENE D. WINTERTON
Maple Creek, Sask.

Graduate Maple Creek High School, where she obtained a Matriculation Scholarship. Lived in Mulock House I and Hutton House II. Likes swimming, dancing, and playing the piano. Dislikes twelve o'clock lectures and people who sing off-key. Ambition to be a physiotherapist in a children's hospital.

WEST FRONT, UNIVERSITY COLLEGE *by F. Roy Kemp*

BOOK II

COURTYARD FIGURE *by F. Roy Kemp*

HART HOUSE

Hart House

THE FOUNDERS' PRAYER

"The Prayer of the Founders is that Hart House, under the guidance of its Warden, may serve in the generations to come the highest interests of this University by drawing into a common fellowship the members of the several Colleges and Faculties, and by gathering into a true society the teacher and the student, the graduate and the undergraduate; further, that the members of Hart House may discover within its walls the true education that is to be found in good fellowship, in friendly disputation and debate, in the conversation of wise and earnest men, in music, pictures and the play, in the casual book, in sports and games and the mastery of the body; and lastly that just as in the days of war this House was devoted to the training in arms of the young soldier, so in the time of peace its halls may be dedicated to the task of arming youth with strength and suppleness of limb, with clarity of mind and depth of understanding, and with a spirit of true religion and high endeavour."

Hart House is so called in memory of the late Hart Massey. Begun in 1911, it was completed in 1919 and presented, fully equipped, to the University of Toronto by the Trustees of the Massey Foundation. To the Hon. Vincent Massey, Vice-Chairman of the Massey Foundation, is due the idea of Hart House, as well as the form it assumed under his personal supervision. From the autumn of 1914 until November 1918, it was used for military purposes and within its walls thousands of men were trained for service overseas. On the first anniversary of the Armistice (11th November 1919) Hart House was formally opened by His Excellency the Duke of Devonshire, who was at that time the Governor-General of Canada. Mr. Henry Sproatt and Mr. Ernest Rolph were the architects of the building which comes as near to meeting the requirements of the ideal house for student activities as any on this continent or perhaps in the world.

In its widest interpretation Hart House, which is for the use of men only and is non-residential, seeks to provide for all the activities of the undergraduate's life which lie outside the actual lecture rooms. Architecturally of great beauty and built round a quadrangle, Hart House is unique in that it houses under one roof a finely proportioned hall, common-rooms of every description, a library, debates room, music room, a small chapel together with rooms for the use of the Student Christian Movement, an art gallery, a print room and an arts and crafts room, photographic rooms, a billiard room, squash racquets courts, an indoor rifle range, senior common-rooms for both faculty and graduate members, a few bedrooms for guests, offices of the Comptroller's department, the office and private rooms of the Warden and in the athletic wing an upper and lower gymnasium both admirably equipped, separate rooms for boxing, wrestling and fencing, an indoor running track, a room for rowing practice, a large swimming pool and the offices of the Financial Secretary of the Athletic Association, the Director of Athletics and the Director of Medical Services for men students. Below the quadrangle is a fully equipped theatre with foyer, green room, dressing rooms, wardrobe and the office of the Director of the Theatre. Every male undergraduate of the University is required to be a member of Hart House towards the upkeep of which he pays an annual fee of twelve dollars. The House has no endowment and these fees are its chief source of revenue.

The gymnasia, swimming pool and locker rooms are under the control and direction of the Athletic Directorate through Mr. T. A. Reed, Financial Secretary of the Athletic Association.

The care of Hart House and its welfare have to a large extent been entrusted to the undergraduates themselves. There are a number of Standing and Special Committees, the personnel and duties of which, subject to the authority of the Board of Stewards, are as follows:

HOUSE COMMITTEE

The House Committee is the senior of the standing committees with supervision over the activities of the House and general control of the Great Hall, the kitchens and the tuck shop. The billiard room and barber shop are under its care and it is also responsible to the Board of Stewards for seeing that the structure and equipment of the House are kept in good repair. The annual elections of the committees of Hart House are also under the management of this committee.

The members of the House Committee for 1937-1938 are: Professor T. F. McIlwraith, Chairman, the Warden, Professor W. J. T. Wright, Professor T. M. C. Taylor, Mr. W. H. Bilbrough, graduate representative, the Comptroller, the Assistant Comptroller, C. K. Carrington, Ontario College of Education representative, L. G. O'Connor, Athletic Association representative, W. A. Ball, L. C. Foster, R. G. Gray, G. R. Gardiner, R. W. Kettlewell, A. G. Rankin, J. A. Renwick, H. G. Ronson, C. R. Silversides, W. R. Stringer, T. W. Sullivan and W. B. Reid, Secretary.

LIBRARY COMMITTEE

The library in Hart House is recognized as one of the most beautiful rooms in the whole building.

In accordance with the idea of the Founders, the Library Committee has for the past ten years been engaged in the building up of a collection of books such as might be found in a good private library and the room has always been a popular resort for all who like to spend their leisure hours reading the casual book.

At present there are about five thousand volumes on the shelves about half of which are fiction, while the rest are composed chiefly of biography, history, languages and general literature. Additions to the library are made at regular intervals and the activities of the committee are mainly centred around the selection of new books for purchase. This year two library evenings were held at which the speakers were Mr. W. H. Clarke of the Oxford University Press and Mr. William Arthur Deacon of "The Globe and Mail".

The Library Committee is also responsible for the selection of periodicals for use in the reading-room and in this department of the House a wide range of weekly journals may be found.

The members of the Library Committee for 1937-1938 are: Professor C. Lewis, Chairman, the Warden, Professor N. J. Endicott, Mr. D. C. Wells, graduate representative, W. B. Wood, curator, P. J. Ambrose, G. H. Bayly, W. T. Boddy, H. H. Carter, W. A .Harris, W. J. Shea, I. Sussman, H. A. Sutton, E. W. Wallace, Jr., and S. McClatchie, Secretary.

MUSIC COMMITTEE

The Sunday Evening Concerts this year were given by the following artists: Wilma Stevenson Dohler, pianist, Albert Pratz, violinist and Leo Barkin, pianist, George Lambert, baritone, and Maude Watterworth Craig, harpist, Viggo Kihl, pianist, Emmy Heim, mezzo-soprano, the Hart House String Quartet, the Hart House Glee Club and Margaret Oliver, pianist, and the Conservatory String Quartet, viols and modern instruments, and Alberto Guerrero, harpischordist.

In honour of the Hart House String Quartet on their return from an absence of a year and a half on a European tour, the Board of Stewards and the Music Committee were hosts at a tea in the Great Hall on the afternoon of their Sunday Evening Concert appearance.

The usual series of Friday Afternoon Recitals took place from October to the end of February. Songsters were again held on certain Sunday evenings during the present year in the music room and continued to be directed by J. Campbell-McInnes. A particular effort was made this year by members of the committee to interest freshmen in these informal Sunday evenings.

The Friday midday sing songs have become one of the interesting features of the musical life of the House, owing to the valued services of G. Ross Workman. On these occasions men gather after lunch in the east common-room to sing under Mr. Workman's direction.

The members of the Music Committee for 1937-1938 are: Professor M. D. C. Tait, Chairman, the Warden, Dr. A. M. Wynne, Sir Ernest Macmillan, Mr. F. R. MacKelcan, graduate representative, T. K. Cragg, R. A. Greig, W. R. Grinnell, J. C. Knewstub, M. H. M. MacKinnon, J. R. Maybee, C. G. Sanderson, N. J. M. Simpson, G. H. Southam and G. J. Millar, Secretary.

GLEE CLUB COMMITTEE

The Glee Club Committee, by authority of the Board of Stewards, became a special committee of Hart House with the beginning of the present academic year. Under the enthusiastic direction of Dr. Charles Peaker, the club had a very successful year. They assisted at the Eaton Auditorium mid-week organ recitals given by Dr. Peaker before Christmas, at the special convocation for the Hon. Cordell Hull and at the Armistice Day service. They gave a carol programme at dinner in the Great Hall just before the close of the first term, assisted at the S.C.M. carol service, and gave one of the regular Sunday Evening Concerts in the second term. Alumni Night of 18th March, at which the club were invited to sing, provided a most satisfactory close to the year's activities.

The members of the Glee Club Committee for 1937-1938 are: Professor H. R. Kemp, Chairman, the Warden, M. E. A. Ricker, graduate representative, Dr. Charles Peaker, Conductor, the Secretary of Hart House, G. J. Millar, C. B. Campbell, A. E. A. Ongley, P. J. Sandiford, L. H. Turl and E. L. Roy, Secretary.

ART COMMITTEE

The activities of the art committee include the holding of exhibitions in the gallery and the print room, the administration of the arts and crafts room, the management of art classes under an artist and the occasional purchase of pictures. The committee have this year been most energetic in arranging noon hour reviews of current exhibitions by the artists concerned. Mr. Arthur Lismer of the Art Gallery gave most interesting reviews of the exhibition of Children's Art and of the annual display of work by undergraduate members, and André Bieler and Dr. Gordon Pearson spoke on their own pictures. Concerning new pictures the graduating year of 1937 presented "Draped Head" by Jack Humphrey.

The exhibitions during 1937-1938 have included the work of A. Y. Jackson and E. H. Holgate, F. S. Panabaker, Bertram Brooker, L. F. Casey, André Bieler, Dr. Gordon Pearson and Louis Muhlstock as well as an exhibition of children's work, the annual exhibition of photographs arranged by the Camera Committee, the work of undergraduate members and the work of senior members and faculty.

The art classes held in the art gallery during the winter under the direction of Mr. H. S. Palmer again proved very popular. The crafts room, now called the arts and crafts room, has this year attracted a small group of keen students who have as instructor Mr. Carl Schaefer. An exhibition of their work was held in conjunction with the exhibition of work by undergraduate members in February. The most interesting part of their year's work was a large scale mural depicting various activities in the life of the House.

The committee in exercising supervision over the pictures in their care have continued the work of cleaning and repair by the staff of the National Gallery which was begun last year.

The members of the Art Committee for 1937-1938 are: Professor H. R. MacCallum, Chairman, the Warden, Mr. R. G. Riddell, Dr. D. M. Tanner, graduate representative, D. J. Van Wyck, Keeper of the Prints, N. R. Bowles, T. C. Daly, F. J. Hinds, E. F. Hurst, C. G. Kehler, J. L. McFarland, J. R. Millar, J. A. Powell, R. A. Sim and A. H. Armstrong, Secretary.

CAMERA COMMITTEE

The Camera Committee which is a special committee of Hart House is responsible for the management of the dark rooms, the care of photographic equipment and the general encouragement of photography among the members of the House. The annual exhibition of photographic work by members of the House is arranged by this committee.

Each fall the committee makes an effort to encourage beginners in the use of club equipment and instruction classes are given by various members. This year a further effort was made to build up a collection of photographic journals for the use of club members. Each year the committee selects from its annual exhibition a few outstanding prints for a permanent collection owned by Hart House.

The members of the Camera Committee for 1937-1938 are: Professor A. F. Coventry, Chairman, the Warden, Mr. B. C. Matson, graduate representative, the Assistant Comptroller, E. S. W. Belyea, J. J. Brown, F. R. Kemp, L. M. Hampson, M. McMurray and H. J. Nott, Secretary.

SQUASH RACQUETS COMMITTEE

The Squash Racquets Committee which is a special committee of Hart House is responsible to the Board of Stewards for the general control of the squash courts and the arrangement of tournaments with outside clubs. Besides the two tournaments for members—the Inter-Faculty and the Individual—Hart House was represented in the Toronto City Squash Championship Tournament in December, the Canadian Squash Racquets Championship at Quebec in February and in the Ontario Squash Racquets Championship at Toronto. In the course of the year team matches were played at Hart House with the Buffalo Downtown Y.M.C.A., the Hamilton Squash Club, the Toronto Racquet Club, the Badminton and Racquet Club, the Carlton Club and the Thistle Club of Hamilton.

The classes for beginners and the team practices were continued this year and have resulted in more enthusiasm for the game and a higher standard of play.

The members of the Squash Racquets Committee for 1937-1938 are: Mr. A. B. Fennell, Chairman, the Warden, W. S. Noyes, graduate representative, G. B. Donaldson, J. F. Moeser, C. J. Seagram, A. A. Steiner and J. A. Mullin, Secretary.

DEBATES COMMITTEE

On 31st January, 1924, the first debate ever held in Hart House took place. This debate was on the open parliamentary system, special Rules of Procedure being drawn up by the committee. The debates room in Hart House was arranged as far as possible similar to the Provincial or Federal House. After the four speakers "on the paper" had finished their speeches the debate was open to any member who having caught the Speaker's eye might then rise and address the House. At 10.30 p.m. the House divided on the motion. The aim of Hart House debates is to encourage real debating in contrast to the competitive system by which speeches are carefully prepared for weeks beforehand and also to encourage among undergraduates an interest in public affairs.

Resolutions discussed during the past year were "That the rearmament of Great Britain is a contribution to peace", "That the expansion of Japanese foreign trade is the best hope for peace in the Far East", "That the study of science tends to narrow the mind", "That Canada is the final manifestation of a decadent civilization" and "That this House would rather fight for Eden than go fascist with Chamberlain".

Among visitors who have spoken "on the paper" or from the floor of the House are the Hon. E. C. Drury, G. S. Ewart, K.C., the Rt. Hon. W. L. Mackenzie King, the Hon. J. W. Nickle, K.C., the Hon. Hugh Guthrie, the Hon. Manning Doherty, the Hon. G. Howard Ferguson, Miss Agnes Macphail, M.P., E. J. Garland, M.P., the Hon. G. S. Henry, the Hon. Ernest Lapointe, J. S. Woodsworth, M.P., the Rt. Hon. R. B. Bennett, the Hon. H. H. Stevens, Professor Stephen Leacock and the Hon. Major C. G. Power.

The members of the Debates Committee for 1937-1938 are: Professor C. A. Ashley, Chairman, the Warden, Professor A. F. W. Plumptre, Mr. G. A. McGillivray and Mr. J. L. Stewart, graduate representatives, A. R. Hicks, P. S. Millar, W. C. D. Pacey, A. Rose, J. A. Seed, W. C. Smith, G. W. W. Stoddart and A. A. Shaberman, Secretary.

GRADUATE COMMITTEE

The Graduate Committee which is a Special Committee of Hart House is responsible for the activities of the senior members. Dinners held at certain intervals throughout the year and the Graduates Ball which takes place on New Year's Eve are organized by this committee. It has a general supervision over the graduate athletic activities as well as the graduate dining-room and sitting-room. The committee is elected at the annual meeting of senior members of Hart House in March of each year.

The Graduate Committee this year has been active in extending exercise and swimming classes for senior members, in expanding the activities of the Revolver Club and in keeping the billiard room and tuck shop open on Monday evenings for the convenience of members. The thirteenth annual Graduates Ball held on New Year's Eve was particularly noteworthy by reason of the main gymnasium decorations which had been designed and executed by a group of senior members under the direction of Gordon Webber. The Graduate Committee was also asked by the Alumni Federation to assist in the arrangements for the Alumni Night held on Friday 18th March in Hart House.

The members of the Graduate Committee for 1937-1938 are: Mr. A. B. Ward, Chairman, the Warden, A. M. Bell, A. E. S. Bolton, Dr. H. J. Bright, C. A. Farewell, J. L. Grogan, R. H. Hillery, J. A. McLaren, C. H. Vinnels, the Comptroller, the Assistant Secretary and C. R. Delafield, Secretary.

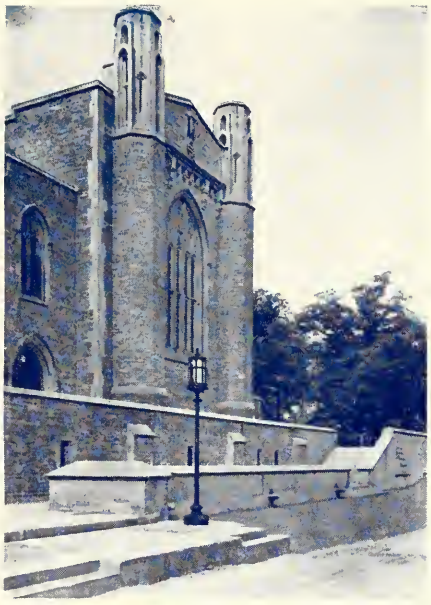

BOARD OF STEWARDS

The Board of Stewards is the governing body of Hart House and is so constituted as to include among its numbers the secretaries of the six Standing Committees and representatives of the chief organizations in Hart House. Subject to the superior authority of the Board of Governors of the University the direction, management and administration of Hart House, including matters of discipline, are entrusted to the Board of Stewards. The Board is assisted by a Finance Committee which makes recommendations with regard to financial matters. The general supervision of the whole House is entrusted to the Warden who is appointed by the Board of Governors of the University and is ex-officio chairman of the Board of Stewards. He is assisted by the Comptroller of Hart House, J. R. Gilley, S.P.S. '21; the Assistant Comptroller, W. R. Cowan, S.P.S. '24, the Secretary of Hart House, C. R. Delafield, U.C. '30, and the Assistant Secretary, D. L. Emond.

The members of the Board of Stewards for 1937-1938 are: the Warden, Chairman ex-officio, the Rev. Dr. H. J. Cody, the Hon. Vincent Massey, representative of the Board of Governors, Professor H. Wasteneys and Professor K. B. Jackson, representatives of the President, Mr. T. A. Reed, Financial Secretary of the Athletic Association, A. G. Burns, Faculty Union, A. B. Ward, Graduate Committee, W. C. Smith, Student Christian Movement, H. B. Shipman , Athletic Directorate, G. E. Abraham, Students' Administrative Council, W. B. Reid, House Committee, S. McClatchie, Library Committee, G. J. Millar, Music Committee, A. H. Armstrong, Art Committee, A. A. Shaberman, Debates Committee, and J. R. Gilley the Comptroller, Secretary.

THE STUDENT CHRISTIAN MOVEMENT

The religious life of Hart House is under the guidance of the men's Secretary of the Student Christian Movement, the Rev. Dr. W. C. Lockhart, who has his offices in Hart House. The Chapel is always open for private prayer and meditation and there are weekly services during term and a monthly celebration of Holy Communion.

A series of addresses are arranged in the music room after lunch and this year the speakers were Shoran Singha of India, Woo Da Ling, Dr. Stanley Russell, the Rev. T. W. Isherwood, the Rev. Earl Lautenslager, the Rev. J. D. Parks, the Rev. Lyndon Smith, Archdeacon Fotheringham, Dean Riley, Dr. J. R. P. Sclater, Professor G. Wilson Knight, Dr. Gordon Sisco, Dr. Richard Roberts, the Rev. Gerald Cragg, the Rev. E. J. McCorkell and the Rev. Crossley Hunter. Under the auspices of the S.C.M. a number of visitors have given addresses in the university including Max Yergan, Dr. T. Z. Koo and Mlle. Suzanne de Dietrich.

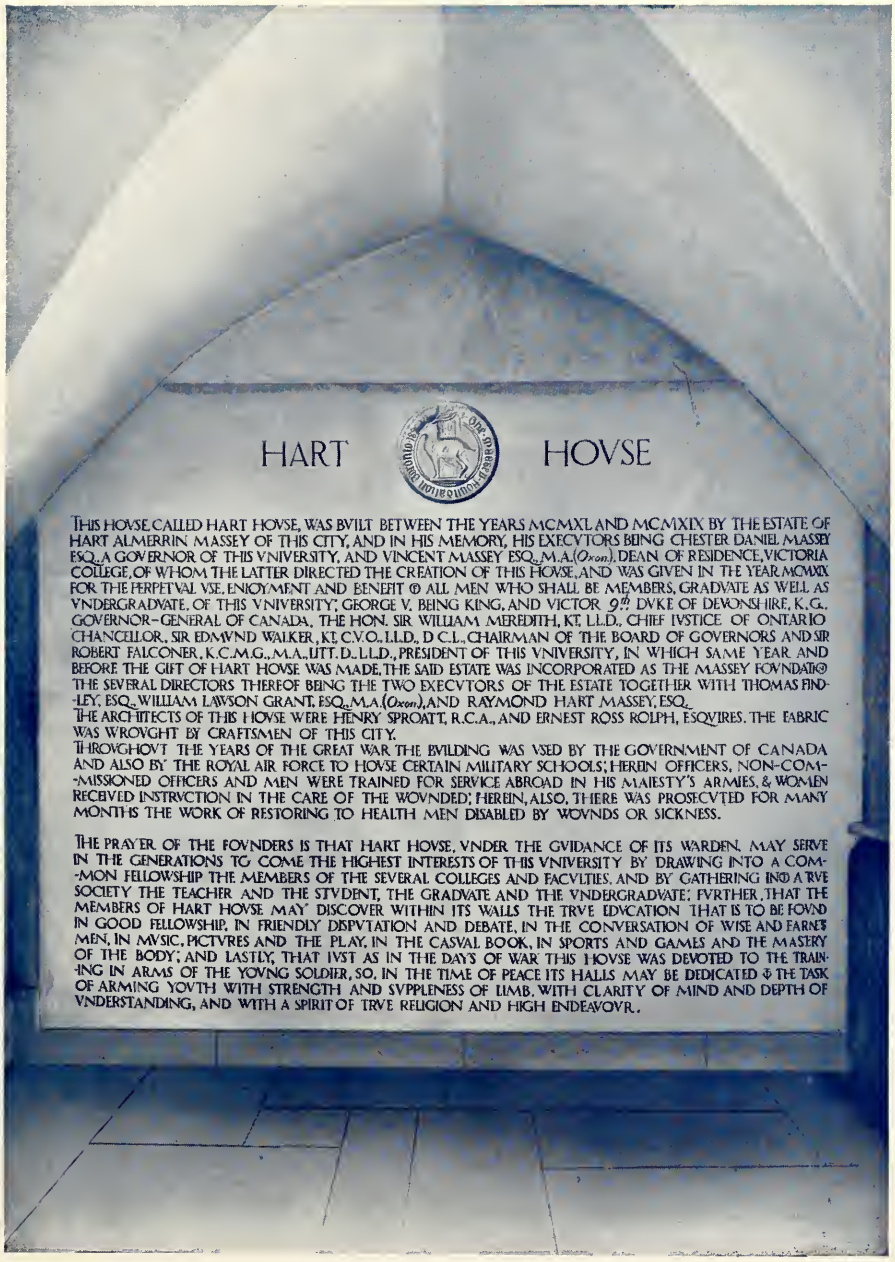

HART HOVSE

THIS HOVSE, CALLED HART HOVSE, WAS BVILT BETWEEN THE YEARS MCMXL AND MCMXLIX BY THE ESTATE OF HART ALMERRIN MASSEY OF THIS CITY, AND IN HIS MEMORY, HIS EXECVTORS BEING CHESTER DANIEL MASSEY ESQ., A GOVERNOR OF THIS VNIVERSITY, AND VINCENT MASSEY ESQ., M.A. (*Oxon*), DEAN OF RESIDENCE, VICTORIA COLLEGE, OF WHOM THE LATTER DIRECTED THE CREATION OF THIS HOVSE, AND WAS GIVEN IN THE YEAR MCMXLIX FOR THE PERPETVAL VSE, ENIOYMENT AND BENEFIT ℗ ALL MEN WHO SHALL BE MEMBERS, GRADVATE AS WELL AS VNDERGRADVATE, OF THIS VNIVERSITY; GEORGE V. BEING KING, AND VICTOR 9TH DVKE OF DEVONSHIRE, K.G., GOVERNOR-GENERAL OF CANADA, THE HON. SIR WILLIAM MEREDITH, KT, LL.D., CHIEF IVSTICE OF ONTARIO CHANCELLOR, SIR EDMVND WALKER, KT, C.V.O., LL.D., D.C.L., CHAIRMAN OF THE BOARD OF GOVERNORS AND SIR ROBERT FALCONER, K.C.M.G., M.A., LITT.D., LL.D., PRESIDENT OF THIS VNIVERSITY, IN WHICH SAME YEAR AND BEFORE THE GIFT OF HART HOVSE WAS MADE, THE SAID ESTATE WAS INCORPORATED AS THE MASSEY FOVNDATI℗ THE SEVERAL DIRECTORS THEREOF BEING THE TWO EXECVTORS OF THE ESTATE TOGETHER WITH THOMAS FINDLEY, ESQ., WILLIAM LAWSON GRANT, ESQ., M.A. (*Oxon*), AND RAYMOND HART MASSEY, ESQ.,
THE ARCHITECTS OF THIS HOVSE WERE HENRY SPROATT, R.C.A., AND ERNEST ROSS ROLPH, ESQVIRES. THE FABRIC WAS WROVGHT BY CRAFTSMEN OF THIS CITY.
THROVGHOVT THE YEARS OF THE GREAT WAR THE BVILDING WAS VSED BY THE GOVERNMENT OF CANADA AND ALSO BY THE ROYAL AIR FORCE TO HOVSE CERTAIN MILITARY SCHOOLS; HEREIN OFFICERS, NON-COMMISSIONED OFFICERS AND MEN WERE TRAINED FOR SERVICE ABROAD IN HIS MAIESTY'S ARMIES, & WOMEN RECEIVED INSTRVCTION IN THE CARE OF THE WOVNDED; HEREIN, ALSO, THERE WAS PROSECVTED FOR MANY MONTHS THE WORK OF RESTORING TO HEALTH MEN DISABLED BY WOVNDS OR SICKNESS.

THE PRAYER OF THE FOVNDERS IS THAT HART HOVSE, VNDER THE GVIDANCE OF ITS WARDEN, MAY SERVE IN THE GENERATIONS TO COME THE HIGHEST INTERESTS OF THIS VNIVERSITY BY DRAWING INTO A COMMON FELLOWSHIP THE MEMBERS OF THE SEVERAL COLLEGES AND FACVLTIES, AND BY GATHERING INTO A TRVE SOCIETY THE TEACHER AND THE STVDENT, THE GRADVATE AND THE VNDERGRADVATE; FVRTHER, THAT THE MEMBERS OF HART HOVSE MAY DISCOVER WITHIN ITS WALLS THE TRVE EDVCATION THAT IS TO BE FOVND IN GOOD FELLOWSHIP, IN FRIENDLY DISPVTATION AND DEBATE, IN THE CONVERSATION OF WISE AND FARNE MEN, IN MVSIC, PICTVRES AND THE PLAY, IN THE CASVAL BOOK, IN SPORTS AND GAMES AND THE MASERY OF THE BODY; AND LASTLY, THAT IVST AS IN THE DAYS OF WAR THIS HOVSE WAS DEVOTED TO THE TRAINING IN ARMS OF THE YOVNG SOLDIER, SO, IN THE TIME OF PEACE ITS HALLS MAY BE DEDICATED ℣ THE TASK OF ARMING YOVTH WITH STRENGTH AND SVPPLENESS OF LIMB, WITH CLARITY OF MIND AND DEPTH OF VNDERSTANDING, AND WITH A SPIRIT OF TRVE RELIGION AND HIGH ENDEAVOVR.

UNIVERSITY ORGANIZATIONS

STUDENTS' ADMINISTRATIVE COUNCIL

Third Row: W. Ross Grinnell, *Forestry (insert);* F. R. Gartrell, *Wycliffe;* Les Vipond, *Varsity Editor-in-Chief;* R. H. N. Davidson, *Emmanuel;* R. Sinclair, *Knox;* L. Hawkins, *Pharmacy;* Wm. G. Bruce, *Dentistry;* W. J. Nigro, *St. Michael's;* F. R. Branscombe, *O.C.E. (insert).*

Second Row: Geo. E. Abraham, *Trinity;* Miss Marian Best, *Victoria;* Miss Ruth Hindmarsh, *School of Nursing;* Miss Gerarda Ryan, *St. Joseph's;* Miss Charlotte Emery, *Social Science;* Miss Josephine LePan, *University College;* Miss Joyce Tenenbaum, *Varsity Women's Editor;* W. Caron Jones, *Torontonensis Editor.*

First Row: E. W. Wallace, *Victoria;* Prof. J. R. Cockburn; E. A. Macdonald, B.A., *General Secretary-Treasurer;* Miss Frances Evans, *St. Hilda's;* Dr. F. P. McInnis, *President;* Alex Rankin, *University College;* Miss A. E. M. Parkes, B.A., *Associate Secretary;* G. F. Beard, *Applied Science;* E. B. Tovee, *Medicine.*

THE STUDENTS' ADMINISTRATIVE COUNCIL, 1937-38

Dr. F. P. McInnis, President.

A. G. Rankin, Vice-President, N.F.C.U.S. Representative and Representative to Publications Committee.

Miss Frances Evans, Second Vice-President and Representative to Publications Committee.

Prof. J. R. Cockburn, M.C., B.A.Sc., Faculty Representative.

Prof. S. N. F. Chant, M.A., Faculty Representative.

E. A. Macdonald, B.A., General Secretary-Treasurer.

Miss A. E. M. Parkes, B.A., Asssociate Secretary.

W. R. Grinnell, Publications Commissioner.

G. F. Beard, Finance Commissioner.

E. B. Tovee, Athletics Commissioner.

Miss Marian Best, Women's Athletics Commissioner.

E. W. Wallace, Literary and Debates Commissioner.

G. E. Abraham, Representative to Board of Stewards, Hart House,, and Representative to Debates Committee.

A. L. Vipond, B.A., Editor-in-Chief of *The Varsity.*

Miss Joyce Tenenbaum, Women's Editor of *The Varsity.*

W. C. Jones, Editor of *Torontonensis.*

Miss M. E. Albertson, Representative to Finance Committee.

W. G. Nigro, Representative to Finance Committee.

L. W. Hawkins, Representative to Sporting Activities Committee.

Miss Gerarda Ryan, Representative to Debates Committee.

W. G. Bruce, Representative to Debates Committee.

Miss Ruth Hindmarsh, School of Nursing Representative.

Miss Josephine LePan, University College Women's Representative.

R. H. N. Davidson, B.A., Emmanuel College Representative.

F. R. Gartrell, B.A., Wycliffe College Representative.

F. R. Branscombe, B.A., Ontario College of Education Representative.

Miss Gwynneth Sinclair, B.A., Ontario College of Education Representative.

Miss Charlotte Emery, B.A., Social Science Representative.

R. A. Sinclair, B.A., Knox College Representative.

The Students' Administrative Council

THE work of the Students' Administrative Council for the past year has progressed smoothly and all Committees have functioned in a most satisfactory way. Dr. Frank McInnis was re-elected as the President and the Council greatly benefitted by his experience and tact as well as the valuable advice of Professors Cockburn and Chant who once more acted as the Staff representatives. Mr. A. G. Rankin and Miss Frances Evans proved most capable as Vice-Presidents with Mr. Rankin acting as N.F.C.U.S. representative.

Matter in connection with the various publications of the Council was dealt with efficiently by the Committee under the Commissioner, Mr. W. R. Grinnell. The Finance Committee, under its Commissioner, Mr. G. F. Beard, had a most satisfactory year in spite of some increased costs and several unexpected grants such as that of $150 given to the Committee organizing the Winnipeg Conference of Canadian University Students. The Debates Committee, under Mr. E. W. Wallace, Jr., sponsored several interesting debates as well as sending a representative on the N. F. C. U. S. team to Great Britain. The work of the Committee on Sporting Activities under its Commismissioner, Mr. E. B. Tovee, has been greatly increased this year, due to the introduction of the new and most successful Athletic Privileges fee and the various problems which it raised. The appointment of a marshal to supervise admission to games, installation of a Public Address System at the Stadium, half-time skits, cheerleading, out-of-town trips, etc., were all worked out in co-operation with the Athletic Association, as well as the necessary discipline in connection with misuse of the privileges provided by the fee. A complete set of new and effective uniforms was also designed and purchased for the Band.

The Council members were the guests of Dr. and Mrs. Cody at a delightful dinner at the U.C. Women's Union in October and themselves acted as hosts at a dinner in the Royal York Hotel in honour of the masthead of *The Varsity* as well as at teas for the visiting Australian and Laval debaters, the Finnish Chorus from Helsinki University and the N.F.C.U.S. Exchange students at Toronto. For the first time a University of Toronto Hospitality Committee was appointed this year to entertain visitors to the campus. On the invitation of the President, the Council as a body attended the Remembrance Day Service at the Memorial Tower along with the College Heads, Deans and members of the Board of Governors.

The Council financed and sponsored the University of Toronto Symphony Orchestra in its most successful concert, and assisted the University Drama Committee with a loan. Half the cost of publishing the University Directory was again born by the Council and it is expected that the two Convocation Garden Parties, which last year were financed and arranged entirely by the Council, will again be held.

The various services maintained by the Council in the interest of the student body seem to increase in scope each year. A further amount of $1,000 was added to the Undergraduates' Loan Fund, to bring it up to $8,500. Repayments and the additional grant made it possible to loan approximately $3,500 again this year. The Rooming service for men was again maintained and the Book Exchange for women, both of which proved of much assistance to the students. The Employment Bureau continues to grow and both part-time, summer and permanent positions have been found for a large number of students. In addition to these specific services, the Council offices served as a clearing house for innumerable other activities and an effort has been made to assist in all worthwhile undergraduate activities which are not otherwise provided for.

LITERARY AND DEBATES COMMITTEE

Second Row: Geo. E. Abraham, Miss Gerarda Ryan, Wm. G. Bruce, A. A. Shaberman.
First Row: Professor J. R. Cockburn, Dr. F. P. McInnis, E. W. Wallace, Miss A. E. M. Parkes, B.A.; E. A. Macdonald, B.A.

The Debates Committee

DURING the last few years the cause of debating has been advanced more and more at the University of Toronto. Hart House, College and Faculty debates have all combined to make the life of an orator a very busy one indeed. The Debates Committee of the Students' Administrative Council has sought in the past to sponsor intercollegiate and international debates on vital topics. This year's activities of the Debates Committee have resulted in three notable events.

On Friday, November 19, Mr. R. W. Wilmott arrived in Toronto as a representative from Melbourne University, Australia. Unfortunately his team-mate, Mr. Benjamin, was prevented by a serious illness from visiting Toronto until December. From November 19-24, the Students' Administrative Council was the host of Mr. Wilmott, giving a tea on Sunday in his honour, and arranging for him to meet as many different student groups as possible. On Wednesday evening a special Hart House debate was held, preceded by a dinner. Mr. Wilmott very successfully acted as an ambassador of good will from Australia to the University of Toronto.

An event of great interest and importance took place on Thursday, January 27, when two debaters from Laval University, Quebec, debated in Trinity College under the auspices of the Students' Administrative Council and the Osgoode Hall Legal and Literary Society. The presence of M. Jean Fournier and M. Raymond Lesage marked the first time that debaters from that venerable French Canadian University had taken part in a debate at the University of Toronto. On Saturday the S.A.C. gave a tea in honour of the debaters, from Laval, Osgoode Hall, and the University of Toronto. It is to be hoped that that visit will result in closer relations between these two great Canadian universities.

In co-operation with the Debates Committee of Hart House, the Students' Administrative Council sent Mr. A. A. Shaberman and Mr. D. J. Proctor to participate in a debate at McGill University on Thursday, March 3. Their reception was most cordial and the debate of real interest. Such exchanges between the universities of Canada are invaluable in drawing them closer together.

In conclusion, we would like to express our sincere thanks to Hart House for its kind reception of the various debaters who have visited the University, as guests of the House.

THE UNIVERSITY SYMPHONY ORCHESTRA

The University Symphony Orchestra

THE UNIVERSITY SYMPHONY ORCHESTRA entered the second phase of its existence this year, when the conductorship passed from Jack Weinzweig to Brock McElheran. Weinzweig was the founder of the orchestra, and guided its activities during its first three seasons.

The organization showed a very gratifying development in the course of the year, and was able to play perhaps the most ambitious program it has yet attempted, featuring the Eighth Symphony of Beethoven, the overture to *La Gazza Ladra* by Rossini, and several shorter works by Brahms, Mozart, Delibes and Johann Strauss.

For the first time in its history, the orchestra played a composition by one of its own members—*Valse Triste*, by E. D. Stuart, first horn, who conducted his own work.

An audience of almost one thousand attended the concert, which is tangible proof that there is a constantly increasing interest in the orchestra among the students.

The University Symphony Orchestra is sponsored by the Students Administrative Council, and owes much of its success to the constant personal encouragement of Mr. E. A. Macdonald, Secretary-Treasurer of the Council. The orchestra is grateful also to the Women's Union, for allowing us the use of the theatre for rehearsals, and to *The Varsity* for the support given in its columns.

TORONTONENSIS STAFF

Third Row: L. Hawkins, C. D. Cross, A. C. Rieder, O. K. Van Sickle, F. R. Branscombe, J. W. McHugh, P. J. Swan, W. E. Ortved, H. J. Johnstone.
Second Row: G. L. Douglas, E. D. Little, M. L. Griggs, M. B. Spence, M. G. Clark, E. M. Jackson, G. J. M. Ryan, F. M. Kidd, F. M. Lisle, C. E. Emery.
First Row: D. I. W. Bruce, W. T. Boddy, J. J. T. Henry, W. C. Jones, E. A. MacDonald, R. R. Ireland, W. R. Luscombe, F. R. Kemp, G. C. Tompkins.

Torontonensis

LIKE all other editors, the Editor of this year's *Torontonensis* has made it his foremost aim to profit from experience. It is, as a consequence, not as a mere coincidence that the editorial policy he pursued has been to consolidate and continue, rather than controvert, the changes in style and general design introduced by his predecessor.

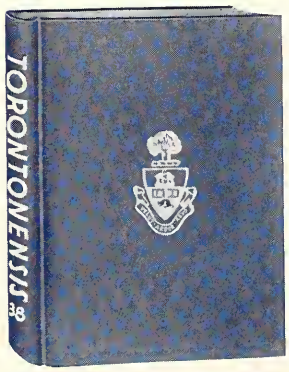

This year the Faculty and College Representatives in addition to seeing that all the material reached the Editor on time,—itself no mean achievement—undertook to edit all biographies and write all copy where necessary. This action on the part of the Representatives was typical of their spirit of willing—and gracious—co-operation. It is their work which, extending over a period of six months, constitutes the heart of *Torontonensis*.

The Board of Editors evinced a similar spirit. Their devotion to, and their efficient discharge of, the duties they had assumed, their over-generous sacrifice of time, their readiness to help in any way — particularly in proof-reading — however far it might technically be from their own particular department of activity on the book, were responsible for making those mad March days at all endurable. The photographic art work—all the title pages (save that for Seniors), and most of Campus Life has been brilliantly executed by Mr. F. Roy Kemp, Photographic Editor, who this year terminates his long association with *Torontonensis,* leaving a vacancy difficult adequately to fill. To Mr. E. A. Macdonald, Business Manager, and perennial support to *Torontonensis* Editors, it is impossible for this year's Editor to express fully his deep sense of gratitude for his sympathetic assistance and experienced editorial advice.

It is patent that a volume wrought by the co-operation of many may fail to attain the sculptured form, the final unity of an individual's creating; but, however, only by the co-operative method that the production of such a work as *Torontonensis* is made possible. In the final analysis this merit must—and will—outweigh all the system's defects.

THE VARSITY STAFF

Third Row: Ray Wolfe, Meredith Fleming, Betty Kirk, Saul Zuker, Herbert Cowan, Bernie Shiffman.

Second Row: Ner Littner, Tom Northwood, Louis Weingarten, Nelson Lochead, Elaine Knight, Douglas Elliott, Sharlee McLelland, John Henry.

First Row: E. A. Macdonald, A. C. Forrest; Les Vipond, *Editor-in-Chief;* Joyce Tenenbaum, John C. Dent, Betty Burrowes, Seaborn Albright.

The Varsity

THE aim of *The Varsity* this year has been to be progressive, yet not radical; readable, but not sensational. The paper has endeavoured to serve the best interests of the students, and provide adequate news coverage of all student activities. It has suggested reforms, but has been sincere in a desire to offend no person unnecessarily. In the broader field of politics, both national and international, a programme of peace and social justice has been advocated.

As in the previous two years, there have been no disputes between the paper and the Students' Administrative Council, or with the students at large. The work of the reporters on the paper is heavy, and the editors give them whatever credit there may be for this year.

The firm establishment of the Canadian University Press this year has enabled the paper to publish more news from other Canadian colleges, and has led to better understanding between the universities. It is yet in the experimental stage, but its founders hope it is to become, soon, a leading factor in creating a greater university-consciousness among students and graduates.

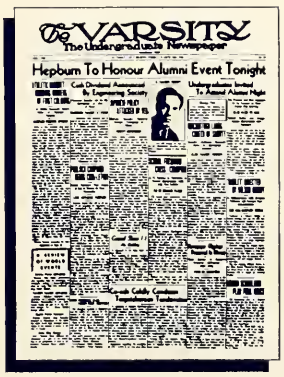
The VARSITY
The Undergraduate Newspaper
Hepburn To Honour Alumni Event Tonight

THE UNIVERSITY OF TORONTO BAND

The University of Toronto Band

DESPITE a late start due to the delayed registration, the University of Toronto Band has completed another successful season. Under the expert guidance of Captain John Slatter, Canada's senior bandmaster, the Band has taken second place to none in the Intercollegiate circuit.

This year marked the arrival of the long-desired new uniforms, supplied through the kindness of the Students' Administrative Council. The appearance of the Band drew many favourable comments both at home and away.

The Band was present at all Varsity rugby games at home and abroad, as well as attending two hockey games at the Arena.

The officers for the past year were:
Bandmaster—Captain Slatter.
Drum-Major—Bernie Laski.
President—Clifford Parks.
Secretary—Jack Richmond.

The success of the Band is in no small measure due to the unceasing support of the Students' Administrative Council, which has always evidenced a keen interest in the affairs of this organization.

The year's activities were brought to a fitting conclusion by the Annual Dinner held in Hart House during March.

While many Band members will be lost next year, due to graduation, a sufficient number of experienced men will be on hand in September to assure a Band worthy of the reputation held by its predecessors, and of receiving a place in the thirty-second chapter of Captain Slatter's reminiscences.

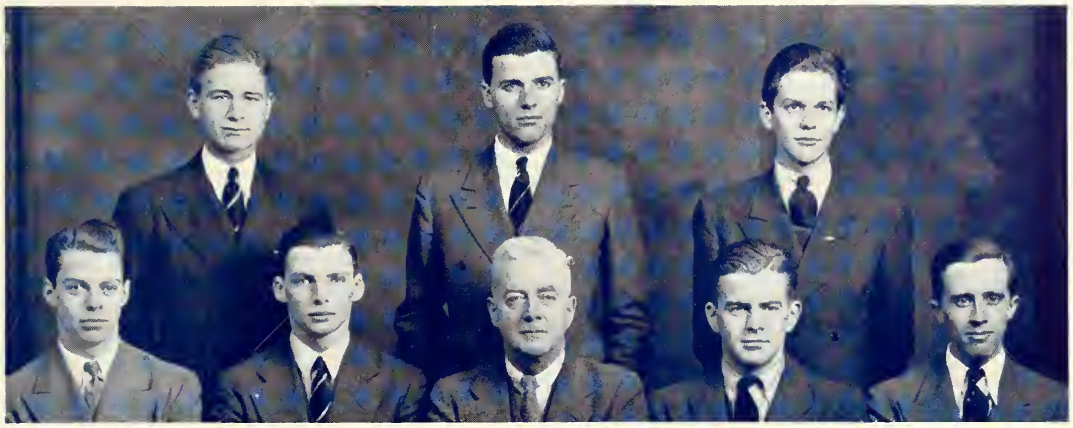

THE UNIVERSITY OF TORONTO FLYING CLUB EXECUTIVE

Second Row: D. R. B. McArthur, R. G. N. Laidlaw, J. W. Rogers.

First Row: N. J. M. Simpson; H. W. Kerby, *President*; Professor T. R. Loudon, *Honorary President;* E. E. Robertson, *Secretary-Treasurer;* P. B. Dilworth.

The Flying Club

THE Flying Club was organized this year by a group of students who believed that there should be an organization on the campus which would encourage the undergraduate to fly. The immediate response put our first year membership at 156, which illustrated that a Flying Club would be a popular extra-curricular activity.

The primary aim of the Flying Club is to encourage the undergraduate to fly. Behind this is the desire to establish intercollegiate competition and eventually to compete in air meets with the National Intercollegiate Flying Club in the U.S.A.

Regular evening meetings are held, at which guest speakers talk on various aspects of aviation. To date we have had the pleasure of hearing from Professor Loudon and Mr. Ken MacTaggart, and also have viewed moving pictures of recent transatlantic crossings. Another Club activity is the ground course under the direction of Professor Loudon, at which the members are learning the principles of theory of flight, air regulations, navigation.

Negotiations are being carried on for flying instruction, and it is expected that arrangements will be made which will be suitable to the undergraduate pocket-book. Our ambition, of course, is to own a light aeroplane on which students may put in flying time at a minimum of cost.

We hope that steady expansion will follow this very gratifying beginning, and that the Flying Club will take its place among the important University organizations.

UNIVERSITY OF TORONTO COMMERCE CLUB

Second Row: R. W. Stevens, *Second Year Representative*; G. R. Gardiner, *Third Year Representative;* P. S. Isbister, *First Year Representative;* P. W. Rankin, *First Year Representative;* W. W. Smith, *Second Year Representative.*

First Row: A. G. Isbister, *Treasurer;* W. A. Ball, *Secretary;* R. R. Taylor, *President;* Prof. L. T. Morgan, *Honorary President;* B. E. Gaynor, *Vice-President;* H. MacGregor, *Third Year Representative.*

The Commerce Club

THE year 1938 saw another triumphant page written in the history of the Commerce Club as the largest voluntary organization on the campus concluded its seventeenth year of activity.

The club was formed for the purpose of welding together students in Commerce and Finance and to give them the opportunity of discussing current problems with a view to supplementing the theoretical work of the classroom with a more practical knowledge of present-day business conditions.

Several prominent business men addressed the club at a series of smokers which were held during the year in the Music Room in Hart House.

The Annual At-Home was held in the Alexandra Room in the King Edward Hotel and proved as gay a social event as ever.

Mr. G. B. Donaldson was successful in winning the Crocombe Trophy, emblematic of the squash championship of the club. As in former years the club was well represented on the various athletic teams in the University.

The highlight of the year was the annual banquet which was addressed by the Hon. T. L. Ilsley, Minister of National Revenue. Over two hundred undergraduates, graduates, faculty members and guests were in attendance.

UNIVERSITY OF TORONTO CHEMICAL CLUB

Second Row: F. M. KENNEDY, *Second Year Representative;* A. J. BERNSTEIN, *Vice-President.*
First Row: H. D. BETT, *President;* PROFESSOR W. S. FUNNELL, *Honorary President.*
Absent: F. G. C. WAYMAN, *Secretary-Treasurer.*

The University of Toronto Chemical Club

THE University Chemical Club first saw the light of day with the opening of the *NEW* Chemical Building in 1895. For some years the membership was confined to graduates, but in 1919 the Club was thrown open to undergraduates as well. Since that time its management has passed entirely into their hands.

The major part of the annual programme consists of a series of trips through various chemical plants, with an eye to studying industrial methods and opportunities. This year the brewing, cyanamid, paper and soap industries were investigated. In addition to this, interesting lectures were heard from such distinguished scientists as Dr. Westman of the Ontario Research Foundation, Dr. McLaughlin of the Department of Chemical Engineering, and Dr. Ellworthy of the Canadian Institute of Chemistry.

The club's activities for the year are always concluded with a large banquet, which is consistently well attended by graduates. The dinner is followed by the presentation of an original sketch, written and produced by the undergraduates. This year it took the form of a humorous exposition of the crying need for a really new Chemical Building, but was replete with the usual libels on the permanent staff.

MATHEMATICAL AND PHYSICS SOCIETY

Second Row: J. D. Bain, *Second Year Representative;* R. H. Bruck, *Graduate Representative;* J. A. Conway, *Third Year Representative;* S. H. Collins, *First Year Representative;* L. H. Turl, *Fourth Year Representative.*

First Row: W. B. Rodden, *Treasurer;* Mary M. Sedgewick, *Secretary;* E. E. Minett, *President;* Dr. C. Barnes, *Honorary President;* P. R. Wallace, *Past President;* F. M. Kelly, *Vice-President.*

The Mathematics and Physics Society

THE Society again enjoyed this year a program of varied activity. Outside speakers, as well as members of the staff in M. and P., addressed the bi-weekly meetings held in the McLennan Laboratory. Among these were: Dean Althouse, of O.C.E.; Dr. J. N. Goodier, of the Ontario Research Foundation, and Professor Coventry of the Biology Department. The practice, revived a year ago, of inviting an undergraduate to speak at each meeting, was continued this year. Some eight members of the junior and senior years presented papers.

Two very enjoyable dances were held during the course of the term, in conjunction with the Honour Science Club. They took place at the King Edward Hotel on December 10th and on February 25th; both were very well attended.

During December and January a "Problem and Essay" Contest was sponsored by the Society. Features of this year's contest were the establishment of two divisions, an increased prize list and the basing of awards primarily on the *quality* of the solutions entered. Great satisfaction was expressed with the large selection of problems made available through the kindness of Dean Beatty, Dr. Synge and our Honorary President.

During the fall term a Committee, appointed by the President, investigated the conditions of the course and recommended possible improvements. The findings of the Committee were discussed at a later meeting.

Thursday, January 27th, marked the fifty-sixth anniversary of the founding of the Society. Greetings were received from the first president, Professor Emeritus W. J. Loudon of the year 8T1, who regretted his inability to address the meeting.

HONOUR SCIENCE CLUB

Second Row: Miss D. E. Hubbert, *Second Year Representative;* R. C. King, *First Year Representative;* Miss D. M. Rogers, *First Year Representative;* B. W. Robinson, *Second Year Representative.*

First Row: W. R. Martin, *President;* Miss E. G. Huntsman, *Secretary;* Dr. T. M. C. Taylor, *Honorary President;* Miss V. R. Paull, *Vice-President;* J. P. Harshman, *Treasurer.*

LAW CLUB EXECUTIVE

Second Row: P. S. FITZGERALD, *Assistant Secretary-Treasurer;* D. R. SHEARER, *Councillor.*
First Row: G. D. KENNEDY, *Vice-President;* F. O. PLANT, *President*; S. A. RENWICK, *Secretary-Treasurer.*

MOOT COURT—UNIVERSITY OF TORONTO, 1937-1938

Second Row: S. J. MOULDER, *Bailiff;* P. S. FITZGERALD, *Deputy-Registrar;* W. G. PERRY, *Secretary-Treasurer*; R. D. HILL, *Registrar.*
First Row: B. B. SHAPIRO, *Magistrate*; A. R. CAMPBELL, *Chief Justice Third Division;* W. R. CHAMBERLAIN, *Chief Justice of the Moot Court;* J. F. ISARD, *Chief Justice Second Division;* J. J. BLACK, *Chief Justice Fourth Division.*

ENGLISH AND HISTORY CLUB

Second Row: KEN MAWSON, *Victoria Representative;* GWENDOLYN PLANT, *U. C. Representative;* JUNE MARQUIS, *Trinity Representative;* ANGUS DIXON, *St. Michael's Representative.* *First Row:* OLIVE MULHALL, *Secretary;* WILLIAM BODDY, *President;* JOYCE KIRK, *Vice-President;* GARNET MAY, *Treasurer.*

The English and History Club

THE English and History Club is made up primarily of those students for whom English and History are major subjects, although its membership is open to all those who are interested. The club meets once a month and usually a professor delivers a paper or an address on a literary or historical subject, after which the members informally discuss the topic. Academic dullness is avoided as far as possible and refreshments are served at the conclusion of the meeting.

This year the meetings began with a tea at the Women's Union when a number of new members were welcomed and representatives of the various colleges elected. During the term, the club has been very fortunate in securing for its meetings such outstanding and interesting speakers as Mr. Morley Callaghan, Mr. Northrup Frye, Mr. Wilson Knight, Dr. E. J. Pratt, Mr. W. C. D. Pacey and Dr. R. Preston. To complete the year, a banquet and dance was held in March and the executive for the forthcoming year was elected.

GERMAN CLUB

Second Row: Ruth Biggar, *First Year Representative;* Margaret Conlin, *Refreshments;* Gerald Baur, *First Year Representative;* Enid Jermyn, *Publicity.*
First Row: Lois Fleming, *Secretary;* Arthur Bernstein, *President;* Prof. J. A. Surerus, *Honorary President;* Sylvia Melson, *Vice-President;* Fred Beharrell.

The German Club

DURING the course of the year the German Club endeavours to offer its undergraduate and graduate members a taste of everything German—except German beer. In addition to special features at each of the six meetings held at various colleges on the campus, the singing of German songs and the partaking of German refreshments, with the above-noted exception, form regular parts of each programme.

An exceedingly interesting address on "Modern Germany", by Professor J. A. Surerus, Honorary President of the club, marked the opening meeting of this year. The program for the following meeting, in November, consisted of a description, in German, of "The New German Education," by Karl Weitkamp, the current Davis exchange student, and a delightful piano recital by Mr. Albert Fuchs. The December meeting took the form of a *Faschingabend,* a type of German masquerade, at which the music was provided by a native German orchestra. A demonstration of the *Rheinländertanz* was a feature of the evening, which saw also the introduction of the *Schnitzelbank,* a famous German folk song.

A musical programme under the direction of the eminent pianist, Dr. Balogh, constituted the January meeting, while in February Madame Emmy Heim, famous Viennese singer, offered a charming group of German and French folk songs. The final gathering of the year took place in March with the presentation of *Einer Muss Heiraten,* as directed by Prof. Surerus. An additional feature of this meeting was an informal talk by Father Florian, a Czechoslovakian priest, who has travelled widely.

ITALIAN-SPANISH CLUB

Second Row: Thomas N. Persico, *Business Manager;* Jiulio Molinaro, *Secretary;* Victor de Bonis, *Treasurer.*
First Row: Gladys D. Ashdown, *Vice-President*; J. Q. Fischette, *President;* A. Macri, *First Year Representative.*

The Italian-Spanish Club

THE ITALIAN-SPANISH CLUB has, since its formation, made great strides toward a better understanding and appreciation of the cultures of Spain, Italy and Latin America. The meetings, which have always had this great objective in view have this year been very successful and encouraging. Among the speakers who assisted were, the Italian Vice-Consul, Don Guido Colonna of the Princes of Paliano, whose family history can truly be said to be the history of Italy, and who spoke on "Sport in Italy", J. H. Parker, lecturer of the Department of Italian and Spanish of University College, whose talk "On Mexico" was very enlightening, and Prof. Surerus of Victoria College, who gave an illustrated lecture on his trip through Italy. The meetings are held at the Women's Union, 79 St. George Street, and include musical entertainment and refreshments.

The members of the Italian-Spanish Club include many prominent people from the Italian and Spanish-speaking colonies of Toronto.

To the members of the staff who have cooperated with the club, are due the sincere thanks of the executive and members.

WOMEN'S DEBATING UNION

Second Row: MARGARET CONLIN, *St. Michael's Junior Representative*; MIRIAM ANGLIN, *Treasurer, St. Michael's;* ELIZABETH BLAIR, *St. Hilda's Junior Representative;* MARGARET HESS, *University College Junior Representative.*
First Row: JESSIE JOHNSTONE, *Vice-President, Victoria;* MARGARET LARGE, *President, St. Hilda's;* EDITH LEHTO, *Secretary, University College.*
Absent: MISS IRENE BISS, *Honorary President and Coach;* AMY SCHAUFFLER, *Victoria Junior Representative.*

The Women's Debating Union

THE Women's Debating Union is comprised of representatives from the four colleges of the University of Toronto, and it is connected with the women's debating unions of Queen's, McMaster, and McGill Universities. Throughout this year the four University debating unions have kept in close touch with one another.

Their efforts culminate each year in the Intercollegiate Debate. This year it was held between the three Ontario Universities mentioned above, and resulted in a victory at home against Queen's, but in a loss for the Varsity team at McMaster.

During the year interfaculty debates are held on moot questions concerning current political issues, problems of interest to women, and university matters.

The Debating Union gives all university women the opportunity of expressing themselves clearly on subjects of primary concern to them by means of practical training in debate.

EXECUTIVE OF THE TEACHERS' COURSE ASSOCIATION

Second Row: H. H. MONKMAN, *Editor;* I. E. DAVEY, *Secretary-Treasurer;* G. J. BARRETT, *Assistant Secretary.*
First Row: J. E. LAUGHLIN, B.A., B.PAED., *Graduate Representative;* B. DICK, B.A., *President;* W. J. DUNLOP, B.A., B.PAED., *Director of University Extension;* F. A. SMITH, M.A., PH.D., *Staff Representative;* R. E. SMITH. B.A., *Past-President.*
Absent: R. H. CHAMPION, *Vice-President.*

The Teachers' Course Association

DURING the year social activities were organized by the Association for two sessions—the Summer Session, attended by approximately five hundred students, and the Winter Session in which there were nearly seven hundred.

Summer Session students enjoyed the reception at Whitney Hall, the dance at Hart House, the boat trip to Port Dalhousie, the summer dance at the Boulevard Club, the golf tournament, and the tennis tournament. Tennis was played every afternoon.

The Winter Session students were entertained at the reception and dance at the College of Education, the Ladies' Tea, the skating party at the Varsity Rink, and the dance at the Ontario College of Education, the men's stag night at the Duke of York School, and the dinner dance at the King Edward Hotel. Many of the students played badminton every Monday evening at the Duke of York School.

The Teachers Course Scholarship Awards were granted to Mr. G. A. Anderson of Toronto, and to Mr. A. D. Brain of Ottawa for outstanding ability in Third Year History.

PHYSICAL EDUCATION DIPLOMA ASSOCIATION

Second Row: Sarah Merrick, Ruth Thomas, Margaret Aitken.
First Row: Molly Moore, *First Year Representative;* Gladys Wagg, *President;* Miss I. Coventry, *Honorary President;* Yvonne Ford, *Secretary;* Eleanor Heatherington, *Treasurer.*

The Physical Education Diploma Association

PHYSICAL Education Diploma students only are eligible for membership in this association, and the enthusiasm and interest in its activities is noteworthy as they are all carrying a heavy course consisting, in the first three years, of a complete Pass Arts as well as from six to ten hours a week of Physical Education theory and practice, while the fourth year have Physical Education practice and subjects relating to Physical Education amounting to an average of twenty-five hours a week.

The Association organizes the various social activities for the course throughout the year, the first taking the form of a banquet to welcome the Freshies. A supper party was held in November, after which Miss Marie Lauder, a graduate of the course, showed very interesting moving pictures taken on her recent trip abroad. In December the fourth year entertained members of the Staff at a tea held at 44 Hoskin, and another event of December was a Christmas Tea at the home of Miss Forster. A feature of February was the badminton tournament in which each year of the course entered a singles and a doubles team.

Last year for the first time this Association entered a swimming team in the Interfaculty meet. They made a very good showing, losing out to University College only in the relay. Beth Currey and Marg Hall of the Physical Education Diploma Team were chosen among others to represent Varsity at the Intercollegiate meet held in Hamilton.

The Annual At-Home, previously held at a private residence, was this year held at Wymilwood, owing to the increased numbers enrolled in the course. A camping holiday at the end of May concluded the activities of the Association for the year.

COUNCIL OF THE STUDENT CHRISTIAN MOVEMENT

Third Row: Blake Wood, *President of the Theological College Union;* John Hayward, *President of S.P.S.;* Tom Dale, *President of University College;* Jim George, *Trinity;* John Coleman, *Chairman of the Hart House Committee.*

Second Row: Vera Binnington, *Medical Women;* Bill Service, *President of Med's Men;* Edna May Quentin, *Social Science Representative;* Muriel Struthers, *President Student Volunteer Movement Union;* Amy Schauffler, *Chairman of the Worship Committee;* Muriel Beaton, *Associate-President, Victoria College;* Norman MacKenzie, *Victoria Representative;* Edith Clysdale, *Chairman of National Conference Forums.*

First Row: Alex Sim, *President, Victoria;* Dorothy Fleming, *General Secretary;* Wilfred Smith, *President;* Jessie Storrie, *Associate-President;* Art Dayfoot, *Treasurer;* Katharine Bryce, *Secretary;* Rev. Dr. W. C. Lockhart, *General Secretary.*

Absent: Thelma Thompson, *Associate-President, University College;* Marie McDougall, *United Church Training School.*

The Student Christian Movement

THE STUDENT CHRISTIAN MOVEMENT is a fellowship of students who believe that unity in individual personality and community in human relationships is only possible through allegiance to Jesus Christ. They believe that He is the supreme revelation of God and hence the means to the full realization of life.

The Movement in the University of Toronto is part of the Student Christian Movement of Canada and also of the World's Student Christian Federation, an international fellowship of Christian students, which has its headquarters in Geneva.

In the University of Toronto the Student Christian Movement seeks to include in its fellowship the students of all colleges and faculties who are concerned to face the fundamental problems of life and to know the relevancy of Jesus Christ to their lives and to their world. This involves a programme of study groups, lectures, seminars, conferences, worship services and other gatherings which are planned and directed by a student executive greatly aided by two full-time secretaries.

Notable features of this year's programme have been the two series of noon-hour addresses, one in Hart House on the subject "Christianity Faces a New World" and in the Women's Union, "Women in a Changing World".

The Student Volunteer Movement Union and the Theological College Union, both of which have carried on an active programme during the year, are an integral part of the S.C.M.

The Movement has also played an active part this year in the promotion of the Chinese Student Relief drive and the National Conference of Canadian University Students at Winnipeg.

THE VARSITY CHRISTIAN FELLOWSHIP

Second Row: D. C. Hunt, *Publicity;* H. F. Newman, *General Secretary;* C. A. M. Edwards, *Secretary.*
First Row: Miss G. E. Julien, *Music;* Miss M. M. Becker, *Vice-President;* S. E. Smith, *President;* Miss H. M. Doey, *Missionary Secretary;* R. H. Williams, *Treasurer.*

The Varsity Christian Fellowship

THE Varsity Christian Fellowship is a branch of the Inter-Varsity Christian Fellowship which originated in the Universities of Great Britain in 1877. The organization now embraces groups of Christian students throughout the world. Closely affiliated with the I.V.C.F. in Canada is the Inter-School Christian Fellowship with branches in many of the secondary schools.

The Fellowship is founded on the conviction that personal relationship with God is realized only through faith in Jesus Christ, His Son. Its aim is to deepen and strengthen the spiritual lives of its members and to seek to lead others to a personal faith in Him, that they may share the life abundant which He gives to those who commit their lives entirely into His hands.

The activities of the group fall into two divisions. The study groups, dealing with important phases of Christianity, are designed to establish Christians in the faith. The Open Meetings aim to interest those who have not as yet identified themselves with Jesus Christ. Prayer Meetings are held daily from 1.40 to 2 p.m. in Room 38, University College and Jackson Hall, Victoria College.

Many students are finding that the program of the Fellowship fills a need in their lives, and we trust that in the coming years God may be pleased to increase further its effectiveness for Him.

EAST HOUSE, UNIVERSITY OF TORONTO, 1937-38

Third Row: G. Caudwell, H. J. Murphy, M. R. Brown, W. Fowler, N. I. Godfrey, C. E. Beynon, D. Mintz, W. J. Jackson, G. Gengos, J. D. I. Grant.
Second Row: J. A. Lewis, E. B. Cahoon, W. L. Elliot, K. Busby, K. Beckett, E. L. Healy, C. R. Phillips, H. V. Pritchard, J. D. Near, F. Parrott, C. L. Dubin, B. Merrill, N. T. Barratt, H. P. Laberge, R. F. Deck, T. D. Cowper, J. T. Maw, J. H. Ross, W. H. Bury, G. M. Weicker, T. C. Keefer, Jr., J. L. Cohen, D. Finlayson, C. Theuerle, G. R. Gayman.
First Row: J. I. Thompson, A. C. Rieder, J. R. Scott, R. W. Pritchard, L. N. Macdougall, Mr. R. C. Wiren, B.A.Sc.; W. P. Brien, F. N. Beattie, I. Sussman, C. E. Sylvester.
Absent: D. P. Crichton, W. R. Trusler, J. M. Greer.

East House

EVERY year brings East House a new record of activity and achievement, and it is no easy task to bring its history up to date. Our house, as always, has an amazingly cosmopolitan population this year with members from as far west as British Columbia and some even from the sister dominion of Australia, and although all these men have a wide range of interests yet we are firmly knit together by the friendly spirit of East House. It is this solidarity that has built for us a tradition that will go on long after this solid old red pile has fallen victim to the ravages of time, and it is this same feeling that has enabled us to maintain our usual high standard in every one of our activities. Even our freshmen became conscious of the fighting East House spirit and went out and won the Bed Race Cup for us bringing it back to its rightful place on the East House mantel along with the Athletic Shield. The interhouse athletic teams fought gallantly, and as usual, every man was a star. Our social activities have been more successful than ever—particularly the Residence At-Home. We have had a good year, and much of the credit goes to our genial and understanding Housemaster. But the success of this year creates no new standard for us; it only maintains a great tradition that is as old as East House itself!

NORTH HOUSE, UNIVERSITY OF TORONTO, 1937-38

Fourth Row: Wm. Dark; T. Austin, Wm. Wardley, C. J. Gaviller.
Third Row: J. K. Kidd, E. C. Grundy, M. W. Bartley, W. G. Scott, D. B. Spence, D. W. Patterson, M. K. Riddle, G. D. McQuade, W. Ridley, G. Goodwin, D. B. Underhill, B. M. Middleton, D. T. Lapp, L. V. Lichty, V. K. Prest, J. R. Colville, L. S. Lauchland.
Second Row: F. N. Ridley, H. E. McLean, C. G. Hadley, R. R. Croome, D. H. MacDougall, W. J. Lester, J. C. Cline, K. M. MacPherson, E. H. Hymmen, N. W. Smith, M. Orchard, J. C. Copeland.
First Row: T. G. Quance; T. S. Wilson, *Secretary;* D. M. Burpee, *President;* Dr. L. Gilchrist; R. H. Bruck, *Tutor;* H. H. MacKinnon, *Treasurer;* W. J. Reid, L. B. Walker.

North House

WELCOMED once more by our sympathetic and understanding Housemaster, Dr. Gilchrist, North Housemen faced 1937-38, a year which augured well for true companionship, diligent work, and clean fun, amidst a home-like atmosphere. To some the surroundings were new: to many, time-worn and beloved: to all welcome and awaited.

The characteristic initiation was carried on under the capable leadership of our genial House President, Don Burpee, assisted by the more than willing hands of the senior students—much to the enjoyment but also embarrassment of the bedraggled Frosh. The Freshmen of the House fared nobly in the traditional bed-race, and had they not been strangers to the city would have undoubtedly found College Street first.

North House is rapidly becoming a Toronto-home for students from all parts of the Dominion; this year more than ever, as we have students in the House representing all provinces except British Columbia and Prince Edward Island. The value of such an arrangement is priceless, as there is rapidly developing a keen understanding of Canadian inter-sectional problems by a gentlemanly fashion, discussion.

North House activities have been numerous and varied during the year. Our friendly inter-house athletic contests have been sportingly entered and thoroughly enjoyed. Although on the short end of many engagements we have met defeat in the typical North House manner—smiling! This year has seen keen debates within the House, on timely economic subjects; in fact, many of our "bull sessions" on Provincial-Dominion relations would put the "Rowell Royal Commission" to shame. Our Sunday evening siestas in Dr. Gilchrist's room, and the monthly house meetings have been enjoyable get-togethers. Our social functions have been well attended, capably managed, financial successes, and enjoyed by all.

SOUTH HOUSE, UNIVERSITY OF TORONTO, 1937-38

Fifth Row: G. M. Dent, H. T. Jones, D. McPherson, G. M. Mitchell, L. Robinson.
Fourth Row: J. R. Mingay, S. A. Solomon, G. M. Johnston, C. A. Ernst, M. L. Truster.
Third Row: J. G. Dignam, J. B. Galbraith, S. H. Chambers, J. A. Arnason, W. F. Nugent, W. R. Meredith, A. R. Thompson, D. G. Goffin, J. B. Benson, R. T. Waddington, R. N West.
Second Row: E. D. Maher, T. Meek, W. J. Akins, B. A. Hortop, J. L. Johnston, T. K. Cragg, C. P. Glover, R. F. Robb, C. A. Benson, J. C. Fox, D. E. Acal, L. R. Dent, M. A. Kilpatrick.
First Row: J. E. Baker, J. McCabe, W. H. McPherson, M. F. Williams, Dr. H. A. Hoskin, E. B. Tovee, D. B. Kelly, D. W. Morison, G. A. Harpur, E. A. Turner.
Absent: J. H. Campbell, A. W. Chalk, V. L. Tidey.

South House

THE final year in South House for the members of 3T8 started auspiciously with the introduction of the Frosh to residence life under the capable handling of the Sophomores. This inaugurated a lively year in South House social life. The Residence dance and South House parties, and not least Dr. Hoskin's midnight treats, will long be remembered.

To Dr. Hoskin, indeed, we are deeply indebted for his many endeavours on our behalf.

The fine academic standing of the House set last May will doubtless be excelled this year. Moreover, the Inter-House shield lost last year to East House, bids fair to return to our mantel. Thus the House, guided by the iron hand of dictatorship under our Lilliputian Emperor, completes one of the best years in its history, despite the fact that, at times, anarchy threatened to raise its ugly head. Unfortunate are those who, from now on, will cease to pay *"for painter's time and material"*.

STUDENTS CO-OPERATIVE RESIDENCE, 1937-38

Third Row: Alex Filshie; Archie Manson, *Manager, Fall Term;* George Nicolson, Rowell Bowles, Neil McIntyre, Art Fox, George Umahara; Roy Smith, *Secretary, Spring Term;* Lloyd Francis; Ralph James, *Manager, Spring Term.*
Second Row: Harvey Hamilton, Bert Mather, Hilton Turner, Joe Laycock, Don Farquharson, Campbell Dowd.
First Row: Bob Dodds, *President, Spring Term;* Douglas Moodie, *Secretary, Fall Term;* Bob Hurst, Art Dayfoot; Norman Kelley, *President, Fall Term.*
Absent: David Smith, *Don.*

The Students' Co-operative Residence

As a result of the visit of the Japanese co-operator, Toyohiko Kagawa, to America in 1935, a group of Toronto students decided to put into practice the principles of co-operation. They established in 1936 a Co-operative Residence, with the purpose of providing the advantages of residence life at a cost no greater than boarding-house rates. The Residence has been able to give room and board at an average rate of less than $6.00 per week. Two facts account for this low rate. Each member does four hours' work a week for the Residence. And Victoria University has very kindly provided a building at cost of upkeep. If a student is particularly hard up, extra work may be arranged for him in the Residence, so that his expenses will be even less.

The purpose of the Residence is not merely the social and economic advantage of its members, but also definite adherence to the co-operative movement as a whole. It follows the Rochdale principles of consumer co-operation in its organization, which means that it is democratically controlled by its members; that its membership is unrestricted on political, social, racial or religious grounds; and that any surplus on operating expenses is refunded to members according to the amount each has paid in for services. In addition, contact with student co-operatives throughout Canada is maintained through the Canadian Student Co-operative Committee.

The Residence is an expanding institution, having shown an increase of 20% in membership in its second year. Five colleges and faculties are represented in the House. Interested students who are unable to become full members may join in the social, educational and other activities of the Residence as Associate Members.

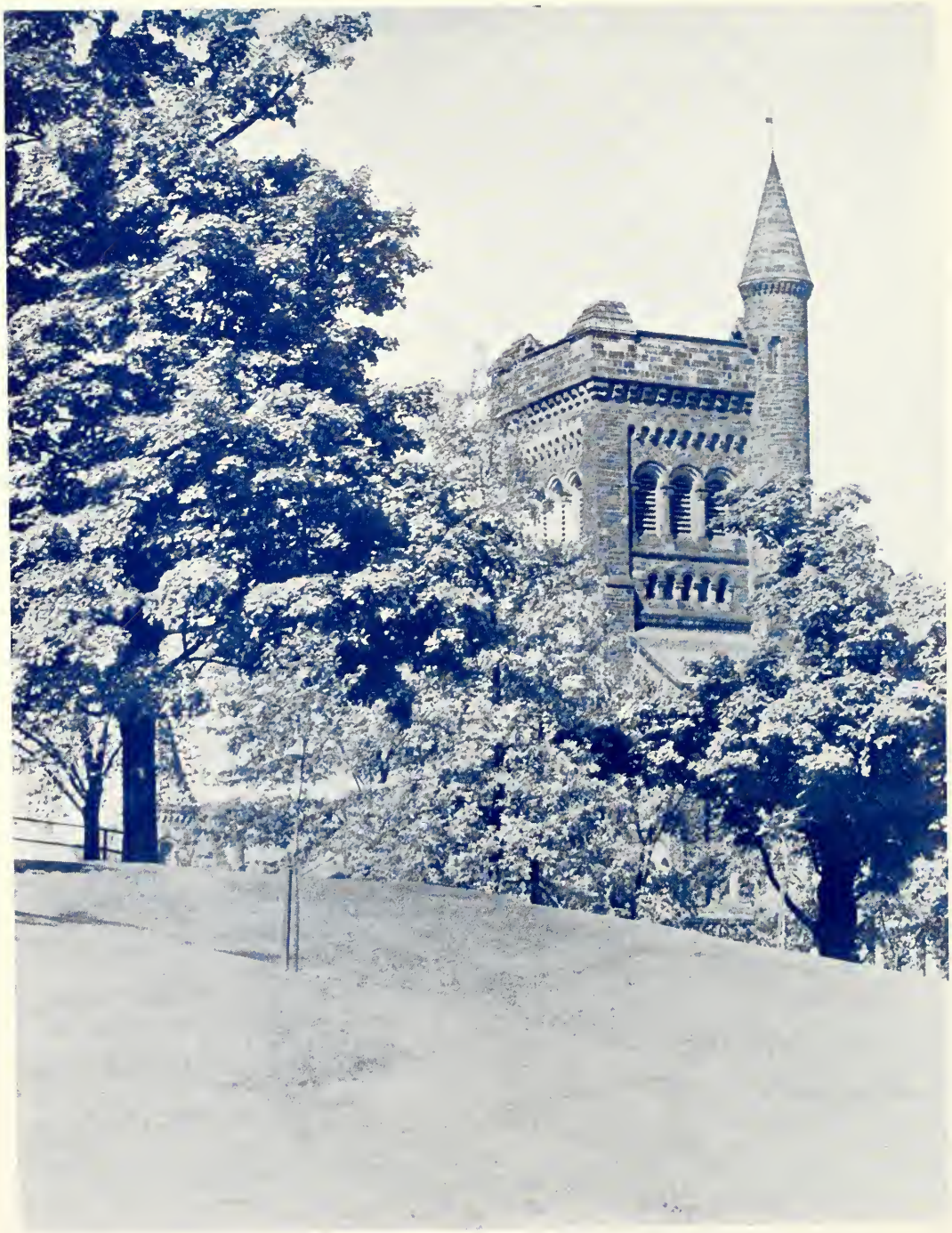

CAMPUS LIFE

A little variation on a theme of "It's not for knowledge that we came to college."

By Roy Kemp.

Top: Hart House Choristers Rehearse. (Photo—Errol Cahoon). Special apologies to Mr. Charles Peaker, conductor *(left)* for amputation.

It was a red-letter occasion at the U.C. Lit. The gentlemen sang, Kaplansky played, and George Stoddart out-Cody-ed the President. All the ladies had to do was register appreciation.

You *can* take it with you. The annual bed-race gets under way—one of those traditions. No, that is not a Fascist salute. It is simply "Bon Soir, M'sieu photographer." (Photos—*Telegram*).

Circle: The Fall Sport, illustrating the end of a perfect pass.

What would a university be without Marx? (special attention *Globe 'n Mail*). Photo shows a student rapidly becoming a Communist. The strange part of it is that ever since Marx wrote his three fat volumes of unintelligible philosophy, intellectuals and pseudo-intellectuals have been quarrelling about what he really meant.

Top and Bottom: The class struggle goes on every year at Victoria College. The freshmen get just as red as tomatoes can make them. Anyway, they seem eager for the fray *(second from bottom)*.

Second from Top, Left: And here are some of those agitators we have been hearing about. Right outside Hart House, too! Looks like material for the Champus Cat.

Circle: English rugger, I believe they call it. (Photo—Herb Nott).

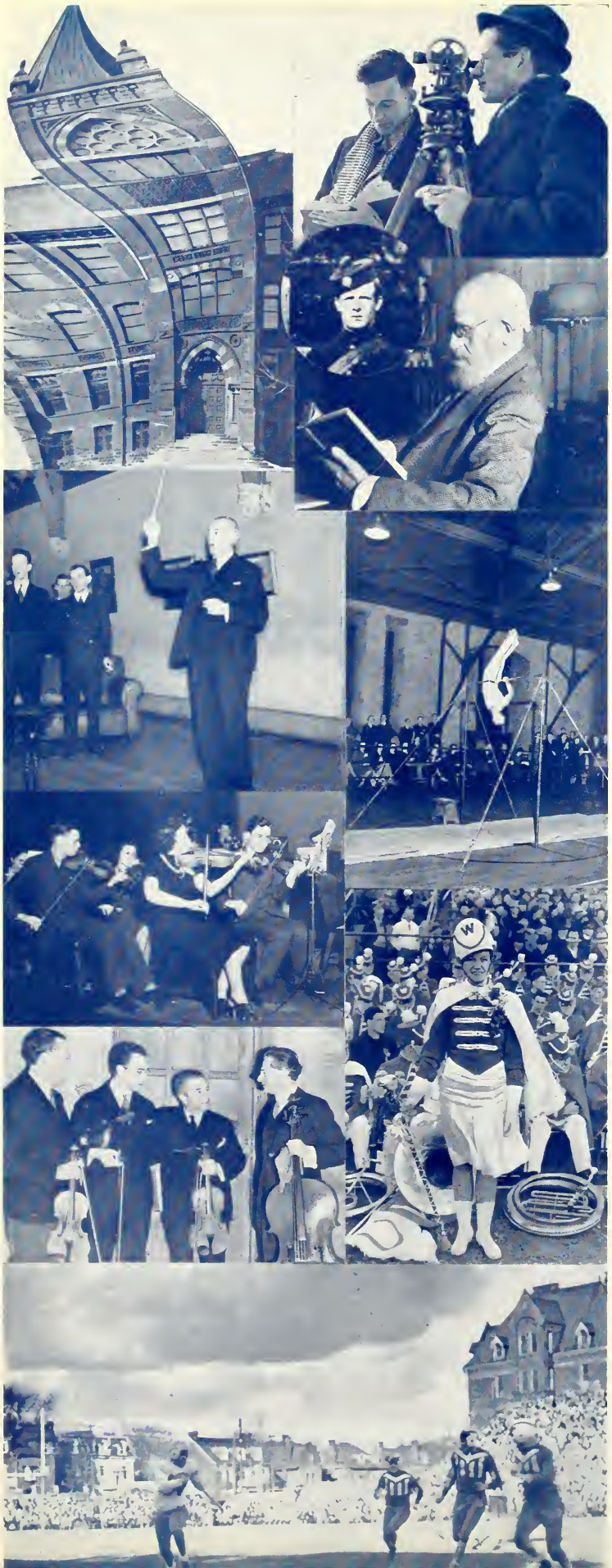

The morning after School Nite. (North American Copyright — *Torontonensis*).

Top Right: Every year it has to be done. The Survey party checks up. Repercussions from the Provincial Legislature have a way of disturbing foundations.

Then and Now: William Mulock, aged 22 *(Circle)* was a militiaman at the time of the Fenian raids. Now, aged 94, he is Chancellor of this University.

Left Centre: Louder, please! Campbell McInnes conducts a Hart House songster.

Right Centre: Try this one some time!

The University Symphony rehearses.

The Hart House Quartet has returned from travels in Europe.

Beth - Forbes, b a n d l ea d e r: Western U. is a feature of *any* rugby game.

B o t t o m: One of those fast plays.

It's not a minuette; nor is it a gavotte. It's the Big Apple. Looks more African than European in origin. Took the campus by storm this year. Sam Lipin, who popularised this dance motif here, demonstrates how it really should be done *(circle, small rectangle)*. We owe a lot to you, Sam!

Ross Silversides, Mary Carson, appear at the Hart House Masquerade.

For sake of comparison. The tempo of plain ball-room dancing is much slower. Scene: New Year's Eve, Hart House gymnasium.

Fair fans at the Vic-at-home. Left to right — Leith Ferguson, Lucy Jane Grabell, Jean Macfarlane, Doris Marshall, Meryn Storey, Gladys Johnson. (Photo—J. Brown).

Bottom Left: After the ball was over. U.C. Follies. Left to right—Margaret Mickle, George Stoddart, Peggy Abbes, Ed. Wallace.

Mr. and Mrs. E. A. Macdonald appear at the Arts Ball. "Alec" is foster-father of many student activities, the Varsity band, the University Symphony, *The Varsity* and *Torontonensis*, among others. (Photo—Errol Cahoon).

What is it? It's the U.C. Follies of 1937, seen during rehearsal and during performance.

Top Right: Lou Applebaum and Perry Millar have a try at song composition. Or maybe they are only looking over the score. Anyway, it seems nice and chummy, whatever it is.

Top Left and Right Centre: The bird's-eye view was from the electrician's gallery, Hart House stage.

Left Centre: Song routine, I believe. Katie Robertson in the centre.

Recess between acts. Time to catch up on your knitting.

Bottom: The ladies' chorus seems to be favourite here. Left to Right — Helen Gardiner, Sue Bridgeman, Elizabeth Field, Francis Brown, Noella Seabourne, Marg. Grieve, Fran. McLaughlin, Jean Kidder, Ruth Howitt, Mary Carter.

Pirates of Penzance. The Vic. Music Club is the only organization on the Campus that attempts anything as presumptuous as a light opera. Perhaps it's too ambitious. Anyway, it's very good fun, both for performers and audience.

Top Left: The pirate captain seems to be much in demand.

Top Right: Glenn Eagle, Jean Carmichael, listen to Marguerite Spanner, as she rehearses her lines, between acts.

Left Centre: The arm of the law. Justice will be done, even on the high seas.

Other scenes photographed during Act I, from the balcony.

Top: Seen at the New Year's Eve Alumni Night, Hart House: Mary Evans, Jessie Tompkins, Quita Mennell.

Below: Is it permissible to become lyrical about the Hart House Masquerade? Bonhomie, conviviality, and gallantry, were kings on that occasion. This was the state, this was the condition, as in Spenser's *Faerie Queene:*

Then our age was in its prime...
A very merry, dancing, drinking,
Laughing, quaffing, and unthinking
Time.

U.C. AND VICTORIA GO DRAMATIC

Scenes from—

Elizabeth Bennet—A. A. Milne.
Michael and Mary—A. A. Milne.

The University dramatic societies have had, in recent years, a predilection for Russian drama. This year A. A. Milne was the favourite.

Top Right, Second from Top, Left: Michael and Mary.

Second from Bottom, Right: Iris Matthews and Leith Ferguson apply finishing touches on make-up before performance. Make-up is one of those rituals . . . The play was directed this year by George Johnson, 3T6, Victoria.

Lower Right: John Watson, Lucy Jane Grabell pose for the cameraman before going on the stage.

The pictures of *Elizabeth Bennet* were taken during performance, from the wings.

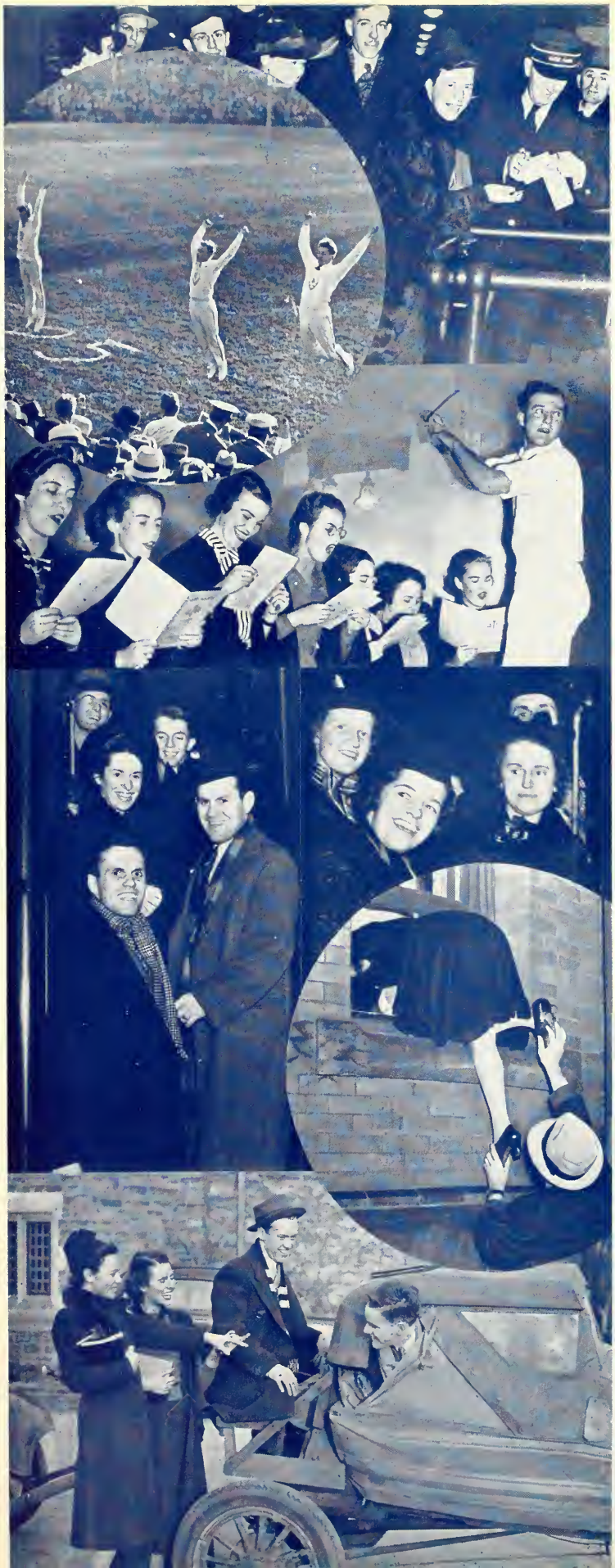

Winnipeg, here we come! One of the big events of the year was the National Student Conference at Winnipeg.

Top: A group of delegates hand their tickets to the trainman.

Centre: Seen on the steps of the train.

Are you conference conscious?

Top Circle: The Varsity cheer leaders do their stuff.

Sing, sing, like the ladies sing. The sophomores out-sing the freshmen at the Victoria College "Bob".

Lower Circle: Not an ad for silk hosiery. This is the sort of thing that no longer goes on at Victoria. The ladies in the residences all have their own keys. They no longer have to obey the curfew-hour.

Bottom: "That's not a car". Grace Genesove and Mary Munro have something to say about Don Long's vehicle. Jack Brower, on the "rumble seat", seems a bit s c e p t i c a l, too. (Photo — Tom Whiteside).

Out of the depths of Hart House:

The Arts and Crafts Club and the Camera Club carry on. *Left:* Murray Paulin and Bill Armstrong go to work on a clay model. Measuring the cephalic index seems to be part of the process.

Right: J. Brown mixes one of those photographic brews.

Upper Centre: Part of the hulla baloo at the Hart House elections.

The cave-men, the Indians, the "long shanks" were part of the s y m b o l i s m at "School Nite". (Photos—*Daily Star*).

Right Centre: "Set 'em up". The gentlemen of the Tuck Shop, Hart House. (Photo—Herb Nott).

Left Centre: Ross Hoffman "on the air", Hart House elections. Ed. Belyea seems amused at these tactics.

Circle: When Canisius came to town. The wrestlers from Buffalo know their holds.

R i g h t, Second from Bottom: Silence is requested. . . . The university library is always a popular rendezvous, e s p e c i a l l y in April. (Photo—J. Brown).

Bottom: Dolphinets Phalanx. Ornamental swimming by Dolphinets was a feature of several Hart House parties—New Year's Eve, School Nite, Alumni Nite.

FACULTY ORGANIZATIONS

EXECUTIVE OF THE UNIVERSITY COLLEGE LITERARY AND ATHLETIC SOCIETY

Second Row: S. G. M. GRANGE, *Assistant Secretary-Treasurer;* P. C. MCGILLICUDDY, *Treasurer;* H. N. TATTERSALL, *Secretary;* T. F. C. COLE, *Fourth Year President;* A. B. MACILMOYLE, *Third Year President;* T. C. DALY, *Second Year President;* J. M. WEEKES, *First Year President.*

First Row: G. B. DONALDSON, *Athletic Director;* A. G. RANKIN, *President;* PROF. F. H. UNDERHILL, *Honorary President;* G. W. PETERS, *Literary Director;* G. W. W. STODDART, *Social Director.*

University College Literary and Athletic Society

AFTER a strenuous and exciting year, the "Lit" is still alive and flourishing. A combination of good speakers and delectable refreshments attracted large crowds to the open meetings. The two chief speakers were P. M. Richards, financial editor of *Saturday Night,* and the Hon. Leopold Macaulay, leader of the Conservative party in the provincial Legislature. Perhaps the most agreeable meeting was the festive occasion in December when the "Lit" entertained the W.U.A. with skits, refreshments, and dancing. When this gesture was returned by the W.U.A. in January, the joy of the men knew no bounds.

Under the editorship of our latest Rhodes scholar, Alan Jarvis, the *Undergraduate* bestirred itself and brought forth two remarkable issues instead of the customary one. The Parliamentary Club managed to have its constitution changed to open its membership to the ladies of the College. This feminine element helped considerably to brighten the task of the Speaker, Perry Millar.

In the realm of athletics, the College awakened from its slumbers with so much gusto that the Athletic Director found no difficulty in keeping in the best of condition. It is true to say that a new interest has been aroused in athletics, which augurs well for the "Red and White".

In the lighter things of life, the "Lit" has been equally successful. This year, the *Follies,* produced by Gibson Gray and directed by Lou Weingarten, fascinated three large audiences; and the Arts Ball was born anew in the shape of a cabaret dance in the Great Hall of Hart House. Lastly, the Junior-Senior Dance, taking place on the night of the highly successful co-educational graduation dinner, topped off the year's social activities in grand style.

Finally, it would be impossible to conclude without mentioning the great debt of gratitude that the "Lit" owes to its retiring Honorary President, Professor Underhill, for the fatherly interest he has shown in the affairs of the society.

UNIVERSITY COLLEGE WOMEN'S UNDERGRADUATE ASSOCIATION

Second Row: Georgina Davey, *Second Year President;* Bunty Lang, *Athletic Director;* Joyce Tenenbaum, *Publicity Director;* Mary Bruck, *First Year President;* Doris Bailey, *Third Year President;* Jocelyn Rea, *Music Director.*

First Row: Mrs. E. A. Dale, *Honorary President;* Margaret McKay, *Social Director;* Evelyn Brown, *Secretary;* Josephine Le Pan, *President;* Frances Carlisle, *Treasurer;* Elizabeth Caudwell, *Fourth Year President;* Miss M. B. Ferguson, *Dean.*

Absent: Margaret Taylor, *Social Service Director.*

University College Women's Undergraduate Association

THE Women's Undergraduate Association is the self-government organization of the women of University College, of which every woman registered in the College is a member. It supervises and finances the athletics, and looks after the other interests of the women of the College.

Due to the polio epidemic, the Senior-Freshman House Party for the year 1937-38 was cancelled, and a banquet for the Freshmen and Seniors was held somewhat later in the fall term. This was followed in the next week by the Freshman elections and initiation.

The usual subsidies were granted to the Players' Guild, the Debating Union, the S.C.M., and *The Undergraduate.* Further subsidies were granted to the committee in charge of the Arts Ball and to the four representatives of the W.U.A. at the Winnipeg Conference in December.

The Social Service Committee took part in the annual campaign of the Federation for Community Service, which achieved its objective. In January, Dr. Gwen Mulock again presented a series of five lectures on eugenics; but no Public-speaking Contest was held this year. The Social Programme included two highly-entertaining joint meetings held with the Literary and Athletic Society of University College. The Women's Glee Club continued under the leadership of Mr. E. S. Lewis. The Graduation Banquet, given to each Senior, was held jointly with the men on March the fourth, following the election of the 1938-39 executives for both the W.U.A. and the Men's Literary and Athletic Society; the banquet was followed by the annual University College Junior-Senior Dance.

With the election of the executive of the W.U.A. for the year 1938-39 on March the fourth, the official activities of the Association were terminated for the year.

UNIVERSITY COLLEGE MEN'S 3T8 EXECUTIVE

R. E. A. Lindsey, *Secretary;* T. F. C. Cole, *President;* G. C. Cooke, *Treasurer.*

UNIVERSITY COLLEGE WOMEN'S 3T8 EXECUTIVE

Myrtle Hillyer, *Secretary;* Marnie Griggs, *Treasurer;* Betty Caudwell, *President;* Margaret Taylor, *Social Service Representative.*

UNIVERSITY COLLEGE MEN'S 3T9 EXECUTIVE

I. Sussman, A. B. McIlmoyle, K. Stewart.

UNIVERSITY COLLEGE WOMEN'S 3T9 EXECUTIVE

Mary Nagler, *Secretary;* Doris Bailey, *President*; Isabel Younge, *Treasurer;* Mary Adelaide Acton, *Social Service.*

UNIVERSITY COLLEGE MEN'S 4T0 EXECUTIVE

ERNEST H. SMITH, *Treasurer;* T. C. DALY, *President;* LLOYD FRANCIS, *Secretary.*

U.C. WOMEN'S 4T0 EXECUTIVE

GEORGINA DAVEY, *President:* JANET GRUBBE, *Treasurer*; JANE PATTERSON, *Social Service Representative;* PEGGY HILL, *Secretary.*

UNIVERSITY COLLEGE 4T1 MEN'S EXECUTIVE

S. T. KEY, *Secretary;* J. M. WEEKES, *President;* W. B. C. BURGOYNE, *Treasurer.*

UNIVERSITY COLLEGE WOMEN'S 4T1 EXECUTIVE

RUTH M. D. BRUNKE, *Secretary;* MARY BRUCK, *President;* MARY WILDER, *Treasurer;* MARY EMMA SKAVLEM, *Social Service Director.*

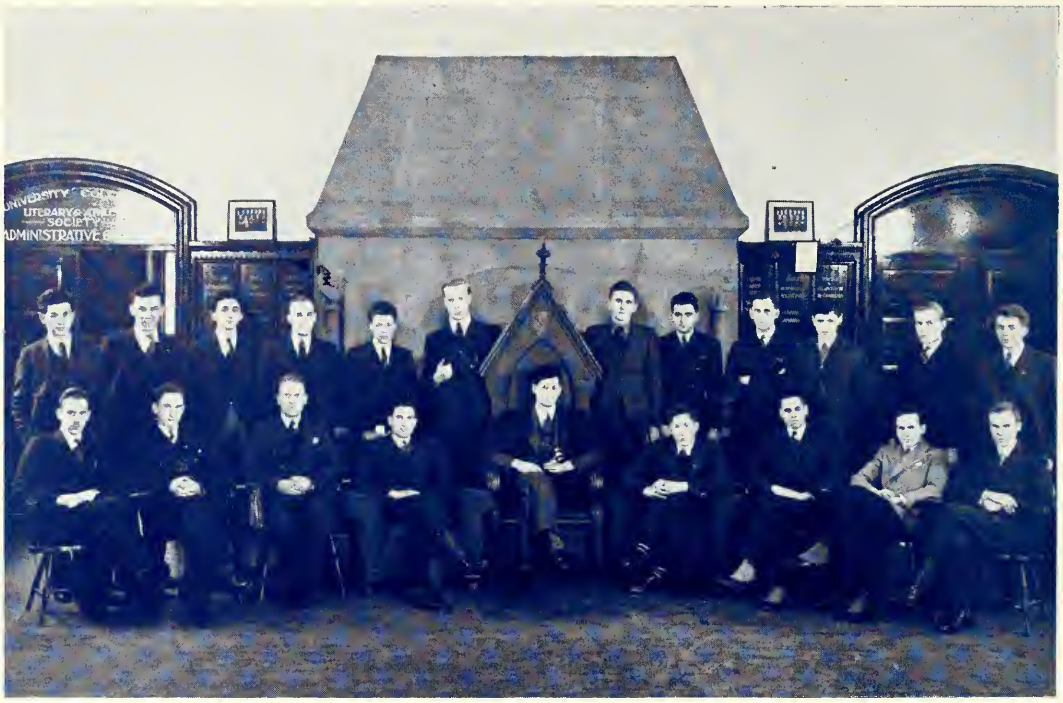

UNIVERSITY COLLEGE PARLIAMENTARY

University College Parliamentary Club

TOLERANT, rowdy, and radical as ever, the Parliament has acted as clearing house for student opinion for a sixth glorious year, finest little debating club on the campus.

The Rt. Hon. Perry Millar brilliantly kept the peace as Speaker. Don Blackley and Armas Johnson profusely kept the minutes of the House as Clerk and Deputy-Clerk. The House learned to love its jovial Governor-General, Alex Rankin, although, as so often happens when the session is closed, some hot-heads attempted to assassinate him.

Professors Underhill, McInnis, and Plumptre began a popular innovation when they visited the House as guest debaters. Visitors from Victoria and from Osgoode Hall also matched wits with the students of U.C.

By a difficult process of constitutional amendment the co-eds of University College were made official members of the club and on many occasions proved their rhetorical worth.

Fascism, the Quebec Padlock Act, co-education at Varsity, foreign policy, divorce, provincial secession and student conferences were among the topics minutely examined and evaluated by a swift succession of liberal, popular front, more popular front and still more popular front governments. The House feels the lack of some stern reactionary opposition on which to expend its energies.

Sid. Dillick, Harold Beveridge, Harry W. Olch, Lloyd Francis, James D. Ross, Doug. Morton, Armas Johnson and A. Rose all served briefly as the Right Honourable, the Prime Minister.

With Sally Macdonald as leader of the opposition the House may start next year with a government of the ladies of U.C.

UNIVERSITY COLLEGE FRENCH CLUB

Second Row: S. E. McDonald, *Publicity Director;* Miss S. B. MacDonald, *First Year Representative;* F. M. Tovell, *Business Manager.*
First Row: W. R. Luscombe, *President;* Miss J. L. Gillespie, *Secretary;* Miss M. Macdonald, *Honorary President;* Miss A. Faessler, *Vice-President;* A. J. Bernstein, *Treasurer.*

University College French Club

FIVE meetings out of six of the U.C. French Club have already been held this year. As usual, we have had a short talk by one of the professors of the French department, a play, singing, refreshments and dancing. The speakers this year have been Messieurs Assié, de Champ, Rouillard, Jeanneret, Houpert. The subjects they chose were either general or: "The Paris Exhibition" and "Fashions in France", or literary.

We have attempted this year to make the French Club rather more cultural than heretofore and have met, rather unexpectedly, with considerable success. For instance, at our December meeting Monsieur Rouillard spoke on La Fontaine, one of whose fables: "Le meunier, son fils et l'âne", was presented later in pantomime. In February, Monsieur Houpert lectured on Musset, the final scenes of whose "Un Caprice" were performed.

Our most ambitious venture, however, was a "Molière evening" when Monsieur Jeanneret was guest-speaker. The Trinity, Victoria and U.C. French Clubs all contributed in the presentation of scenes from: "Les Précieuses Ridicules", "Le Tartuffe", "Le Misanthrope", "Le Médecin Malgré Lui" and "Le Bourgeois Gentilhomme".

Besides holding monthly meetings, the French Club gave at Hart House on the 15th of February, a three-act play by René Fanchois, entitled "Prenez Garde a La Peinture". Under the direction of Monsieur Houpert and Miss Cole it achieved both an artistic and (most happily) a financial success.

The French Club is very grateful to all those who have taken part in her activities, to the students, to the professors for their unfailing interest and willingness to help us and above all to Miss M. MacDonald, our Honorary-President, to whose untiring devotion a very large measure of our success this year is due.

UNIVERSITY COLLEGE PLAYERS' GUILD.

Second Row: H. N. Tattersall, C. B. Walker, G. M. Paulin, J. P. Harshman, J. R. Maybee, R. M. Burns, J. Terrace, J. M. Moore, T. C. Daly, W. S. Goulding.
First Row: A. H. Armstrong, N. M. Mitchell, D. B. Hicks, Prof. V. Lange, L. J. Grabell, A. Faessler, C. G. Sanderson, S. B. MacDonald, A. J. Bernstein, F. G. Halpenny.

University College Players' Guild

ONCE more the Guild is able to look back on a very successful season's work. The weekly plays, on the whole, have maintained a very high standard both in acting and staging. The excellence of the acting arose partly from an abundance of talent in the Guild this year, and partly from more careful preparation by the individual directors. As regards staging, the Guild has continued to benefit from the improvements in technical equipment made last year, and from the skillful and faithful work of the stage crew.

The plays produced during the year have consisted almost entirely of comedy, although in many varied forms. A new departure was made when the Guild presented a series of four plays tracing the development of English sophisticated comedy. The series opened with Lyly's "Alexander and Campaspe", written in 1580, and probably not produced for the last two centuries. There followed scenes from Sheridan's "School for Scandal", and Oscar Wilde's "The Woman of No Importance", and the series was concluded with a brilliant play by Noel Coward, "Ways and Means".

Perhaps the two funniest shows of this season were a glorious farce called "Poison, Passion and Petrefaction" by G. B. Shaw and a brilliant experiment in impromptu drama, called "Burst of Glory". Both of these plays lived up to their names.

In the University Drama Festival this year the Guild entered a powerful tragedy called "Bath-Sheba of Saaremaa" by the Finnish writer, Aino Kallas. And the season was concluded by a very well acted production, on their own stage, of Emlyn Williams' "Night Must Fall".

THE UNDERGRADUATE MAGAZINE STAFF

Second Row: I. Kaplansky, Ralph Ireland, Paul McGillicuddy, A. Shaberman.
First Row: George Peters, Constance Lailey, Alan Jarvis, Frances Carlisle, John Pearson.
Absent: Margaret Howe, David Eisen.

The Undergraduate Magazine

IT was decided last year, in planning for the Undergraduate magazine, that the publishing of a single literary "year-book" did not adequately express the quantity or the variety of the undergraduate activity in University College. This year, therefore, the magazine has been issued once each term, the publications being only slightly smaller than the former single issue. It was decided, too, that as much should be done to encourage creative activity, on the part of all undergraduates, as possible. To this end the *Undergraduate* has offered a series of cash prizes for literary and art-work, a substantial part of which money has been subscribed by interested members of the Staff of the College. The work of the editors has also been greatly simplified this year in having a large room given to the magazine by the College for use as an office.

The response to the reorganized *Undergraduate* has been most gratifying and has convinced the staff of the magazine that there is room in University College for a purely literary publication and that there is enough fine work being done in the College to warrant publishing at least two, and possibly more, issues in future years.

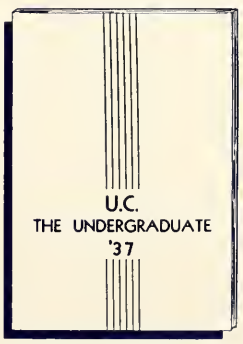

The financial support of the Literary and Athletic Society, the Women's Undergraduate Association and the Alumni Association and the interest of the undergraduates and faculty alike has enabled the present editors to make the *Undergraduate* a real mirror of undergraduate activity in University College.

UNIVERSITY COLLEGE MEN'S RESIDENCE

Third Row: J. W. Gemmell, J. F. Reesor, W. Beattie, K. Weitkamp, S. J. Key, W. A. Cowan, I. B. MacPhail, S. G. M. Grange, T. E. Jarvis, R. D. MacKay, H. E. L. McLaughlin.
Second Row: W. G. P. Merrifield, G. M. Brauer, W. W. Prest, R. W. Thompson, L. N. Smith, W. B. C. Burgoyne, H. N. Tattersall, G. W. W. Stoddart, J. M. Weekes, M. Western.
First Row: J. G. Levy, *Treasurer;* I. G. Ferguson, *Vice-President;* F. O. Plant, *President;* Professor C. N. Cochrane, *Dean;* A. F. W. Plumptre, *Tutor;* N. C. Phemister, *Secretary;* L. J. Valin, *Librarian;* R. J. Marshall.

University College Men's Residence

IN recording the achievements of the residence for the past year there comes to mind the words of Plutarch, "If you live with a lame person you will learn to limp." Up to this year there has always been a sort of barrier between "73" and that mighty and intriguing cabal known as the "Executive" of the Literary Society of University College. But the old order changeth. Last autumn two members of the Executive announced their august presence to the house, claiming a share of our harmonious atmosphere. As sharpshooters of a new regime they tainted the freshmen with that dynamic and obtrusive thing known as politics and incited them to seek—and successfully, too—positions on their beloved executive. The residence and the Junior Common Room became a Damon and Pythias. But politics like to slide, not stand still, and now we find that more members have wormed their way into offices for next year. Mirabile dictu!

Politics, however, has not been our all-consuming passion. Our genial president has been hobnobbing with the Governor-General. Our Librarian, the affable gentleman from the north, has achieved the reputation of being the unofficial U.C. representative at every major social function of the Campus. And then there is that rosy-cheeked Englishman who receives letters from the Secretary of the W.U.A. with the heading, "Dear Harry".

The only sad note in our life is the departure of our "father-confessor" and tutor, Mr. Plumptre, who is breaking our celibacy for that noble institution, marriage. Our loss is her gain.

CODY HOUSE COMMITTEE

Second Row: Jane Knowlson, *Library Representative;* Helen Sutherland, *Freshie Representative;* Betty Little, *Sophomore Representative.*
First Row: Jean Crawford, *Senior Representative;* Miss Bassam, *Don;* Mary Brooks, *Head Girl;* Noela Seaborne, *Junior Representative.*

FALCONER HOUSE COMMITTEE

Second Row: Maryl Ballantyne, *First Year Representative;* Ann Macdonald, *Library Representative;* Janie Church, *Second Year Representative.*
First Row: Laurie Patten, *Fourth Year Representative;* Miss Marguerite D. MacDonald, *Don;* Dorothy G. Smith, *Head Girl;* Ann Leach, *Third Year Representative.*

HUTTON HOUSE COMMITTEE

Second Row: Freda Hughes, *Treasurer;* Margaret McFarlane, *Secretary.*
First Row: Margaret Smith, *Freshman Representative;* Miss Harriet Parsons, *Don;* Peggy Reid, *Head Girl.*

MULOCK HOUSE COMMITTEE

Second Row: Margaret McKillop, *Freshman Representative;* Jane Munro, *Sophomore Representative;* Laura Wilkin, *Library Representative.*
First Row: Lucy-Jane Grabell, *Head Girl;* Dr. H. Stantial, *Don*; Shirley Campbell, *Senior Representative;* Ruby Ferguson, *Junior Representative.*

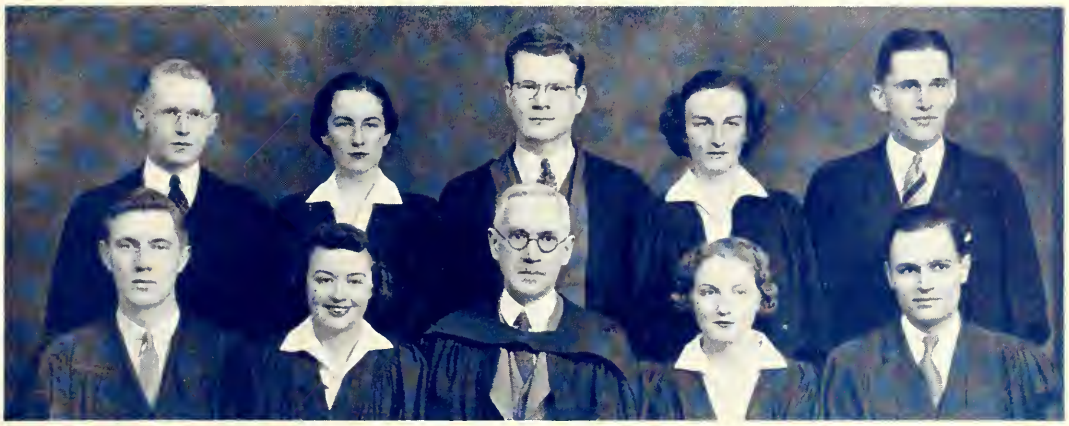

VICTORIA COLLEGE UNION

Second Row: J. D. Affleck, *Treasurer;* O. M. Mulhall, *Secretary;* N. R. Bowles, *Vice-President;* M. C. Beaton, *Assistant Social Directress;* L. N. Earl, *Assistant Social Director.*
First Row: E. W. Wallace, Jr., *President;* H. K. Halbert, *Social Directress;* Chancellor E. W. Wallace, *Honorary President;* M. E. Best, *Associate President;* L. A. E. Doe, *Social Director.*

The Victoria College Union

THE Victoria College Union was developed in 1930 as a co-ordination of men's and women's existing student governments under one executive. Acting on the mandate of the students and as their official representatives to the College and University authorities, the Union has functioned smoothly and efficiently to promote the interests of its constituents.

By means of a special fee levied upon all students at Victoria College, the Union is able to finance the Debating Parliament, the Women's Literary Society, and *Acta Victoriana*, the official undergraduate publication. A very radical departure from custom was made this year, in the supervision of Class Fees by the Union, and a reduction to the uniform charge of $1.00. It has meant more careful budgeting by the Class Executives, and the Union thanks them for their co-operation.

This year's 'Bob', led by a Director appointed by the Union, was a great success, and gave the incoming freshmen a rousing welcome to Victoria College. The Scarlet and Gold, and Women's Tea Dances probably made all-time records, both in attendance and in unfulfilled demands for tickets. The Vic At-Home proved to be as popular as in the past, and marked the peak of our social season.

Interest in the conduct of our student government has run quite high this year, as evinced by the record attendances at two Open Meetings this Spring. A special Commission brought in a challenging report on the projected plans to renovate Alumni Hall. The social and financial policies of the Executive also received the necessary discussion.

In conclusion, the Executive of the Victoria College Union extends to the Graduating Class of 1938 its best wishes for a future of development, service and prosperity in the years to come—'Abeunt studia in mores'.

ANNESLEY STUDENT GOVERNMENT ASSOCIATION

Second Row: Margaret Rutherford, Sadie MacEachern, Margaret VanEvery, Beatrice Huff, Kathleen Wallace, Fern Kennedy.
First Row: Isabel McIntosh; Margaret Chambers, *Treasurer;* Helen Kaufman, *President;* Miss J. MacPherson, *Dean of Women;* Helen Plunkett, *Vice-President;* Helen Partridge, *Secretary;* Margaret Fleming.

Annesley Student Government Association

THE Annesley Student Government Association is the result of a petition sent to the Senate of Victoria College in the year 1912. This petition expressed the feeling then prevalent among the students that it was highly advisable to assume individual and communal responsibility in the life and conduct of the Women's Residences. Such responsibility, it was thought, if given the students would make for the development of character and the promotion of loyalty to the best interests of the residences. It was founded upon an agreement between the authorities of Victoria College and the resident women students; which agreement entrusted to the latter the management of all non-academic matters pertaining to conduct while in residence. Annesley Hall was the first women's residence in Canada to adopt this system of self-government and with necessary modifications it has been functioning steadily since its introduction. Each woman student in the residences of Victoria College is subject to the legislation of the constitution of *A.S.G.A.* and is in consequence a member of the Association. Representation from each of the four years is a factor in realizing the individual responsibility which each girl owes to the party she herself has helped to elect. It is this spirit of active co-operation between executive and members which is one of 16 reasons for 16 successes attained since the inauguration of 16 systems. The other cause is the sympathetic support given to the Association by Dean Jessie Macpherson and the Dons as a body and as individuals. With such assistance *A.S.G.A.* may hope to accomplish even more in the future and show itself an even greater power in the life of Victoria College.

VICTORIA COLLEGE BOB COMMITTEE

Second Row: Tom Paton, 4T0; Alex Sutton, 3T8; Walter Roberts, 4T0; Earlston Doe, 3T8; Campbell McLean, 4T0.
First Row: Ross Dunford, 3T9; Bruce Hall, 4T0; David Proctor, 3T8; Director Des Johnston, 4T0; Rennie Charles, 4T0.

The Sixty-fifth Bob

TO Seniors the Bob comes as a cold draught of air in a cosy room. It is the first chilly herald of the day when we are to be tossed out into the world, away from the genial warmth of college. No longer do we feel that we belong in the expectant rows of yellow ties. Nor do we belong in the ranks of black-gowned, sophomoric self-assurance. It is for others to shout home-made doggerel at a rival class. Too soon the steam-roller logic of the calendar will push us out into the cold. The Bob makes us realize with a rude jolt that this really is our final year.

The Bob exists to welcome the freshmen into the life of the college. As in other years there were the skits holding up to ridicule the foibles of freshman and professor alike. In the traditional vein (or strain?) the Bob Quartette sang the glories of 4T1. But the sixty-fifth Bob found a link, too, with the past in J. M. Wilkinson. He recalled the "Bob party" of 1874, the third Bob, when he was welcomed by Robert Beare himself. Like 4T1, the class of '78 was "the best class that ever entered Victoria". In a clear, strong voice that belied his eighty-four years he told of old Victoria's early days.

After a frenzied two weeks of work the Bob Committee moves on to make room for another. We pass on the same traditional Bob, enhanced, we hope, to a sixty-sixth committee.

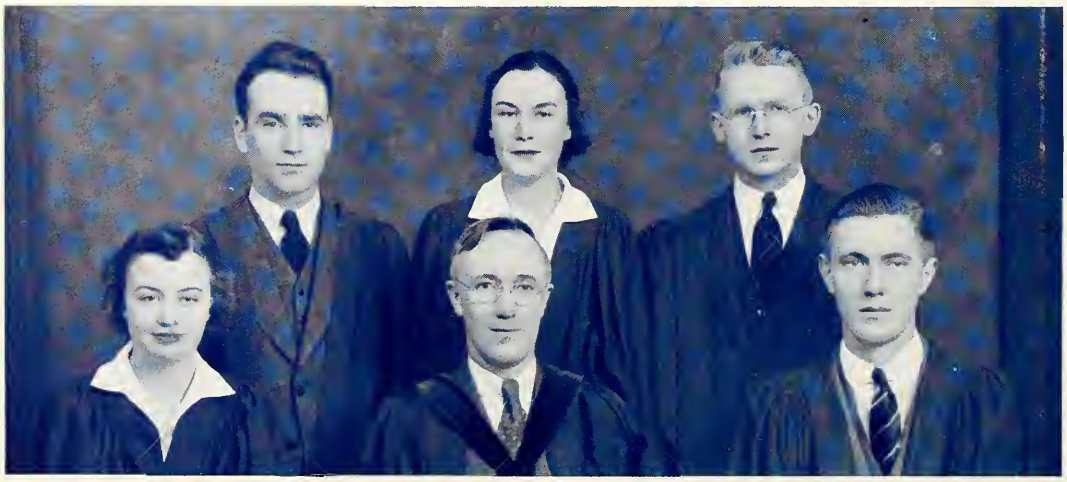

VICTORIA COLLEGE 3T8 PERMANENT EXECUTIVE

Second Row: H. S. ARMSTRONG, *Treasurer;* MISS M. E. BEATON, *Secretary;* J. D. AFFLECK, *Vice-President.*
First Row: MISS H. K. HALBERT, *Associate President;* PROF. H. BENNETT, *Honorary President;* E. W. WALLACE, JR., *President.*

VICTORIA COLLEGE 3T9 FALL EXECUTIVE

Second Row: Harvey Jones, *Vice-President;* Aubrey Jones, *Treasurer.*
First Row: Enid Jermyn, *Secretary;* Hugh Pritchard, *President;* Professor Shore, *Honorary President;* Gladys Johnston, *Associate President.*

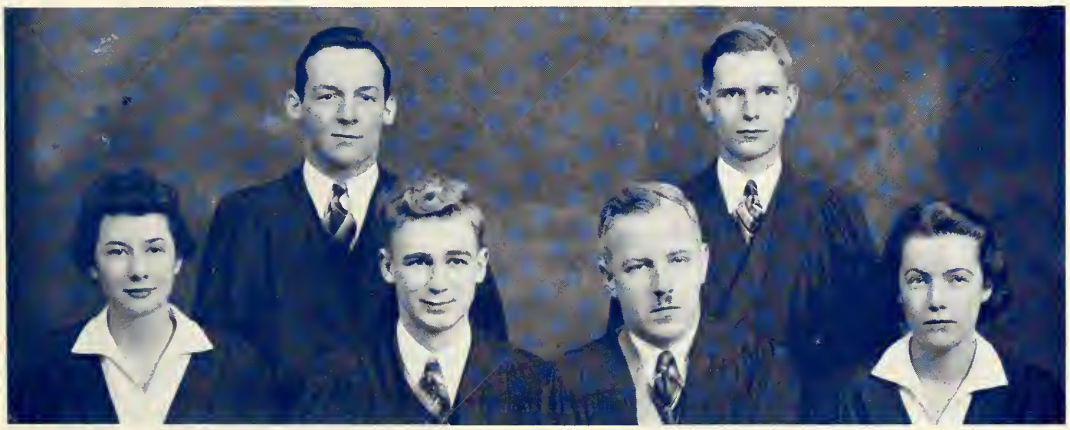

VICTORIA COLLEGE 3T9 SPRING EXECUTIVE

Second Row: William Fennell, *Vice-President;* Aubrey Jones, *Treasurer.*
First Row: Marion Leader, *Secretary;* Edward Jarvis, *President;* Professor Shore, *Honorary President;* Ruth Brownlee, *Associate President.*

VICTORIA COLLEGE 4T0 FALL EXECUTIVE

Second Row: J. W. Willard, *Treasurer;* F. S. Siberry, *President;* H. L. Vanwyck, *Vice-President.*
First Row: E. H. Goodfellow, *Associate President;* Professor J. D. Robins, *Honorary President;* H. A. Scythes, *Secretary.*

VICTORIA COLLEGE 4T0 SPRING EXECUTIVE

Second Row: J. W. Willard, *Treasurer;* A. M. Carter, *President;* D. Clugston, *Vice-President.*
First Row: M. L. Bott, *Secretary;* Professor J. D. Robins, *Honorary President;* Mary MacLean, *Associate President.*

VICTORIA COLLEGE 4T1 FALL EXECUTIVE

Second Row: George Carty, *Treasurer;* Glen Eagle, *Vice-President.*

First Row: Lois Bradley, *Associate President;* Robert Miller, *President;* Mr. R. G. Riddell, *Honorary President;* Margaret Grant, *Secretary.*

VICTORIA COLLEGE 4T1 SPRING EXECUTIVE

Second Row: George Carty, *Treasurer*; Ian MacLeod, *Vice-President.*

First Row: Audrey Elliott, *Associate President;* Robert McLauchlin, *President*; Mr. R. G. Riddell, *Honorary President;* Bettie Mihalko, *Secretary.*

ACTA VICTORIANA

Third Row: C. G. Sandlos, *Business Manager;* J. R. Dunford, F. N. A. Rowell, N. R. Bowles.

Second Row: Joy Brownlee, Isobel Routly, S. A. P. Lipin, Jean Ross, Betty Hardie, Vivian Wilcox.

First Row: Muriel Beaton, A. C. Dayfoot; W. C. D. Pacey, *Editor-in-Chief;* Professor J. D. Robins, M.A., Ph.D., *Literary Adviser;* Grace Nicholls, *Women's Editor;* M. H. M. MacKinnon, W. K. Howard.

Absent: H. N. Frye, B.A., *Literary Adviser;* A. Good, F. G. Rainsberry, Margaret Avison.

Acta Victoriana

IN September the prospects of *Acta Victoriana* for 1937-38 did not appear bright. Graduation had removed most of the literary lights of the college, Dr. Roy Daniells had left for Manitoba, and Miss G. M. Kippen, Women's Editor-elect, was not returning to college. In the face of these difficulties, however, the magazine this year has contrived to maintain its standards at a high level. The enthusiasm and energy of the staff have atoned for its lack of experience, and several new writers of real talent have been uncovered. In Mr. A. N. Bentley we have found a poet of distinct promise, and Mr. W. K. Howard has revealed a satiric verve which has given the Monocle a new lease of life.

The annual Literary Contest evoked a gratifyingly large number of entries. As was to be expected, the quality of the material was not especially high; but we can console ourselves with the knowledge that literary activity in the college is not at a standstill.

Changes in format and policy this year include an experiment with coloured covers, an extension of the Literary Contest, the final disappearance of Alumni Class Notes, and an expansion of the Book Department to give a cross-section of current literary production in the fields of poetry, fiction, and non-fiction.

The business manager has conducted his duties with uniform dispatch and efficiency.

VICTORIA COLLEGE MUSIC CLUB EXECUTIVE

Second Row: HARVEY WARD, *Business Manager;* JEAN MACFARLANE, *Secretary;* STEWART BISHOP, *Treasurer.*

First Row: CHARLOTTE DEACON, *Associate Business Manager;* ARNOLD WILKINSON, *President;* MADELINE MIHALKO, *Associate President;* WALTER ROBERTS, *Publicity Manager.*

Victoria College Music Club

THE Victoria College Music Club, for its thirteenth season of light opera, continued its Gilbert and Sullivan tradition and produced *The Pirates of Penzance.* The high standard of production which has been achieved under the capable direction of Mr. T. J. Crawford, Mus.Bac., F.R.C.O., F.T.C.L., was maintained. The capacity audiences which greeted the players at Margaret Eaton Hall, evidenced not only the ability of the Club, but also the popularity of Gilbert and Sullivan operettas.

It is the purpose of the Music Club to provide opportunity for its many members to participate in the musical activities of the College. In addition to the production of *The Pirates of Penzance*, the Club has given financial assistance to the Chapel Choir, and has provided talent for several of the Wymilwood musicales. The Club is pleased to think that whatever success it may have achieved, may serve as a basis for further development in the future.

VICTORIA COLLEGE DEBATING PARLIAMENT

Second Row: Edith Clysdale, *Associate President;* Rowell Bowles, *Treasurer;* Kay Wallace, *Secretary.*

First Row: David Proctor, *President;* W. C. D. Pacey, *Speaker*; Prof. E. A. Havelock, *Honorary President.*

VICTORIA COLLEGE DRAMATIC SOCIETY

Second Row: F. B. Rainsberry, Vivian Wilcox, W. D. Johnston.

First Row: C. H. Naphtali, Iris Matthews, Dr. J. D. Robins, Elizabeth Scholes, M. H. M. MacKinnon.

VICTORIA COLLEGE FRENCH CLUB EXECUTIVE

Second Row: LLOYD KIPPEN, *Treasurer;* NEWELL LAWSON, *Second Year Representative;* FRED BEHARRIELL, *Third Year Representative;* MARY WINCHESTER, *First Year Representative.*

First Row: MABEL WILLIAMS, *Fourth Year Representative;* MARGUERITE SPEERS, *Vice-President;* MLLE. RIÈSE, *Honorary President;* MURIEL MCCUAIG, *President;* MARION MACNAUGHTON, *Secretary.*

VICTORIA COLLEGE WOMEN'S LITERARY SOCIETY

Second Row: HELEN CARSCALLEN, *Fourth Year Representative;* VIVIAN WILCOX, *Second Year Representative;* ISOBEL ROUTLEY, *Publicity Manager;* MARY JOHNS, *Art Group;* BETTY MIHALKO, *First Year Representative;* MIRIAM COLLINS, *Music Group.*

First Row: KAY WALLACE, *Third Year Representative;* GLADYS JOHNSTON, *Treasurer;* REG. FLEMING, *President;* MISS COBURN, *Honorary President;* DORIS DIXON, *Vice-President;* BEATRICE HUFF, *Secretary.*

Absent: JOAN FRASER.

TRINITY BOARD OF STEWARDS

Second Row: K. CAMPBELL, *Fourth Year Representative;* D. J. LAWSON, *Fourth Year Representative;* C. G. GREENFIELD, *Athletic Representative;* T. C. BAND, *Third Year Representative;* D. D. OWEN, *Third Year Representative;* B. W. MERRICK, *Second Year Representative.*

First Row: E. F. ROBINSON, *Second Year Representative;* G. E. ABRAHAM, *S.A.C. Representative;* DR. G. F. KINGSTON, *Chairman;* F. G. ONGLEY, *Head of College;* R. G. GRAY, *T.C.L.I. Representative.*

The Trinity College Board of Stewards

UP until a few years ago all matters concerning the male students of Trinity College were dealt with by an assembly of the whole student body known as the College Meeting. But as a result of the increase in both the amount and the complexity of the business with which the students were faced, it became apparent that some form of executive structure would be necessary for efficient administration. Accordingly, in the fall of 1935 the College Meeting created an executive body known as the Board of Stewards.

The Board is composed of the Dean of Residence, the Head of College, the Trinity representative to the S.A.C., a representative from the Literary Institute, a representative from the Athletic Association, and a resident and a non-resident representative from each of the three senior years.

By its constitution, the Board must report to the College Meeting at least twice each term, thus affording the students an opportunity of discussing the problems with which the Board is faced.

In its brief history the Board has proven itself to be one of the indispensable bodies in Trinity College as a whole.

TRINITY COLLEGE LITERARY INSTITUTE

Third Row: G. C. C. Scovil, *Curator;* F. K. Venables, *Clerk*; W. G. Greenfield, *Vice-President;* R. G. Gray, *Representative to the Board of Stewards.*

Second Row: C. G. Greenfield, *Treasurer;* R. V. Anderson, *Deputy Speaker;* D. J. Lawson, *Speaker;* J. A. Seed, *President;* F. F. Nock, *Secretary.*

First Row: E. F. Robinson, *Assistant Treasurer;* F. S. Ker, *First Year Representative;* L. McQuade, *Keeper of the Mace.*

Absent: D. D. Owen, *Debates Secretary.*

The Trinity College Literary Institute

THE Trinity College Literary Institute has completed its eighty-fifth year as one of Trinity's most integral and important societies. The motto of the Institute is 'Feros Cultus Voce Formare' and its objects are the encouragement of public speaking and the fostering of literary studies by a system of debates, and by the reading matter contributed to the Common Rooms. Debates are held on every Friday evening of the term, and include every conceivable type of subject. The debates are carried on under strict parliamentary rules, and a Government and an Opposition are elected by the men of college only to be ejected whenever the ire of the members of the Institute is aroused. During the year several open meetings are held when debates with other Canadian colleges and also with American colleges are held. The Institute is also responsible for the annual Conversazione Dance, one of the most important functions on the University Campus. The past year was remarkable for the number of outstanding Governments which assumed power and for the exceptional amount of constructive work accomplished by them.

TRINITY UNIVERSITY REVIEW BOARD

Third Row: J. A. Seed, *Assistant Business Manager;* J. R. Maybee; F. G. Ongley, *Business Manager;* M. Reid, E. J. Brower.

Second Row: G. H. Southam, *Assistant Editor;* J. A. Powell, *Editor;* L. C. A. Hodgins, Esq., *Chairman;* G. E. Abraham, *Assistant Editor;* W. G. Colgate, Esq., *Convocation Representative.*

First Row: D. D. Owen, G. E. Cox, F. K. Venables. *Absent:* R. G. Allen.

The Trinity University Review

THE *Trinity University Review* is published on the fifteenth of the month, eight times during the academic year, by the men of Trinity College. Its present circulation among graduates and students is eleven hundred. Founded as the "Rouge et Noir" fifty years ago, the name of the magazine was changed a few years later to the *Trinity University Review.* One of the first editors was Archibald Lampman, the Canadian Poet.

The *Review* has no definite policy with regard to contributions except in so far as to maintain as high a literary standard as possible. To this end the publications committee consisting of the Editor and two Assistant Editors exercise a rigorous control over the material presented for publication. The *Review* occupies an important place in the life of the College as a literary medium through which undergraduates may express themselves. In recent years the poetry appearing in the *Review* has received much favourable comment.

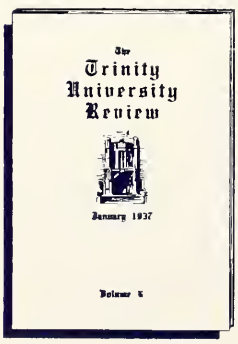

Besides the contributed work in the *Review* a number of pages are devoted to accounts of the major College activities, the Literary Institute debates, the Dramatic Society, the Athletic Association and a number of smaller organizations. Through its "Convocation Notes" and "Personals" columns the *Review* endeavours to keep Trinity graduates in touch with each other and with the College.

A special semi-centennial number of the *Review* was planned this year by the Editorial Staff to mark the fiftieth anniversary of its publication.

ST. HILDA'S HOUSE COMMITTEE

Second Row: Helen Worthington, Margaret Hume, Elizabeth Lindsay.
First Row: Miss Corrigan, *Warden;* Mrs. Kirkwood, *Dean;* Frances Evans, *Head of College.*

St. Hilda's House Committee

THE House Committee of St. Hilda's College consists of Mrs. Kirkwood, the Dean of Women and Principal of the College; Miss Corrigan, the Warden; the Head of College and the Heads of the three lower years.

This committee meets to discuss the agenda of the college meetings with the Warden, to arrange the dates of all student activities and to consider house rules and college discipline.

St. Hilda's is run on the year system, in which each year is a distinct unit within the college, with its own duties and privileges. The Heads of the years are chosen by the academic standing on which they enter college. The Head of the fourth year is Head of College and President of the College Meeting. The Head of the third year is Secretary, the Head of the second year, Treasurer. College meetings are held regularly to deal with all matters concerning the undergraduates as a whole.

The Heads of the various societies in the college are elected from the third and fourth years, and these two years, the Seniors particularly, are responsible for the general discipline and management of the college. The second year trains the Freshies who have certain house duties to perform.

The Literary Society sponsors inter-year dramatics and debating, and brings interesting speakers from outside the college.

The Women's Auxiliary organizes each year a bazaar and tea, the proceeds of which go to aid missionary work at several institutions.

Receptions are held periodically at St. Hilda's and are very popular. Each year has a formal dance, the second and third years give a dance for the graduating year and there is a residents' dance.

ST. HILDA'S CHRONICLE EDITORIAL BOARD

Second Row: Betty Kirk, *Sports News;* Betsy Watts, *College News;* Rosemary Greening, *Business Manager.*

First Row: Sydney Jones, *Graduate News;* Joyce Kirk, *Editor;* Betty Blair, *Art, Music and Drama.*

St. Hilda's Chronicle

THE St. Hilda's *Chronicle* bears the distinction of being the only women's undergraduate magazine flourishing on the campus at present. It has survived the vicissitudes of half a century of feminine enterprise and two editions a year still give witness to the literary and artistic ambitions of the Saints. It is greatly indebted to Mrs. Kirkwood whose "prizes" have been very successful in stimulating contribution.

The magazine was accorded a larger grant from the College this year which the staff have used to improve the appearance (?) of their issues and to add a candid camera page to its attractions, and which will probably permit a third edition in the future.

ST. HILDA'S LITERARY SOCIETY

Second Row: Mary Cockburn, Betty Blair, Frances Kidd, Philippa Macpherson.
First Row: Margaret Large, Alicia Coulter, *President;* Mary Moxley.

ST. HILDA'S WOMEN'S ASSOCIATION

Second Row: Mary Hilborn, Ruth McLeod, Mary Moxley, Margaret Large, Joan McMaster.
First Row: Kathleen Mayes, Annette Allison, Isobel Creeggan, Jean Howson.

ST. MICHAEL'S COLLEGE STUDENTS' ADMINISTRATIVE COUNCIL AND ATHLETIC DIRECTORATE

Second Row: R. J. S. Rouland, M. M. Lamb, F. E. Widman, E. Cahill, R. F. Hart, J. Dunn, F. E. J. Sirdevan.
First Row: P. J. Swan; W. J. Nigro, *President;* Rev. E. C. LeBel, *Faculty Adviser;* F. L. Dougherty, F. A. O'Dea.
Absent: J. M. R. Powers.

ST. MICHAEL'S COLLEGE SOCIAL ETHICS CLUB

Third Row: J. J. F. Firth, A. A. Cerio, D. B. A. Benninger, T. M. Persico, J. F. Aguglia.
Second Row: L. A. Perusse, P. J. Dupre, A. F. Zambelli, G. A. Delhomme.
First Row: A. M. Piehler; P. M. Byrne, *Vice-President;* A. A. A. Maurer, *President;* F. E. Maloney, *Secretary;* A. J. Biskey.

ST. MICHAEL'S COLLEGE ORATORICAL CLUB

Second Row: J. F. Kinlin, D. B. A. Benninger, J. A. MacKinnon, F. A. O'Dea, J A. Fischette; E. A. Ryan, *Secretary;* W. J. Shea, *Vice-President;* J. F. A. Mahanna.
First Row: J. E. Bennett, J. F. Dunn; R. F. Egan, *President;* P. J. Swan, P. Gorman.
Absent: G. A. Delhomme, W. J. Nigro.

ST. JOSEPH'S COLLEGE STUDENTS' ADMINISTRATIVE COUNCIL

Second Row: Frieda Laplante, Jean McLeod.
First Row: Eileen Zeagman; Gerarda Ryan, *President;* Gertrude Mulcahy.
Absent: Norah Costello, *Vice-President.*

ST. JOSEPH'S COLLEGE HOUSE COMMITTEE

Second Row: Rita Burke, Marjorie Driscoll, Teresa Perdue.
First Row: Florence McCarthy.

ST. JOSEPH'S COLLEGE — LE CERCLE FRANÇAIS

Second Row: Wilhelmina Wiacek.
First Row: Helen Byrnes, Jean Grant.

ST. JOSEPH'S COLLEGE DRAMATIC SOCIETY EXECUTIVE
MARY GERTRUDE DOYLE, EILEEN ZEAGMAN, *President*; MARGARET CONLIN.

ST. JOSEPH'S COLLEGE LITERARY SOCIETY
RITA BURKE, RITA MCCORMICK, *President;* BETTY GALLAGHER.

LORETTO COLLEGE STUDENTS' ADMINISTRATIVE COUNCIL

Second Row: Miriam Anglin, Clara O'Neill, Mary Hutchinson.
First Row: Frances Lisle, Catherine O'Neill, *President;* Winnifred Lisle.
Absent: Joan O'Donnell.

LORETTO COLLEGE HOUSE COMMITTEE

Betty Hunter, Frances Lisle, *Head;* Lorraine Laughlan.

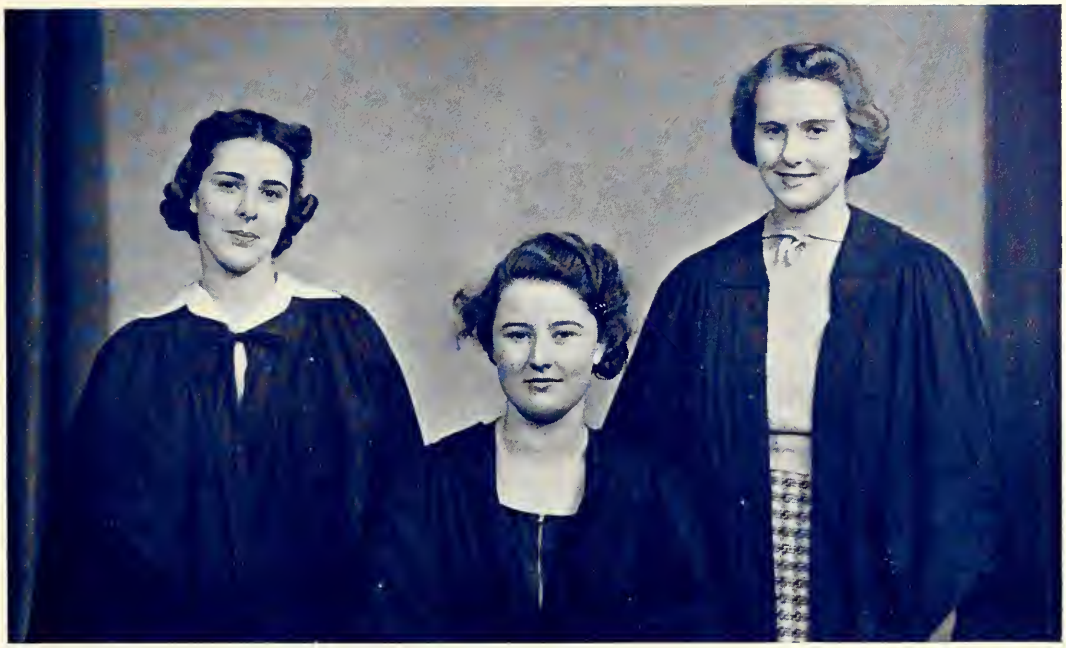

LORETTO COLLEGE DRAMATIC SOCIETY EXECUTIVE

BETTY CARROLL, *Vice-President;* MIRIAM ANGLIN, PRESIDENT; BETTY HUNTER.
Absent: MARGARET CONROY.

LORETTO COLLEGE LITERARY SOCIETY

Second Row: ROSEMARY MCCORMICK, FRANCES LISLE, LORRAINE LAUGHLAN.
First Row: WINNIFRED LISLE, *President.*

LORETTO COLLEGE SODALITY

MARY CULNAN, CLARA O'NEILL, *President*; MARY MANSFIELD.

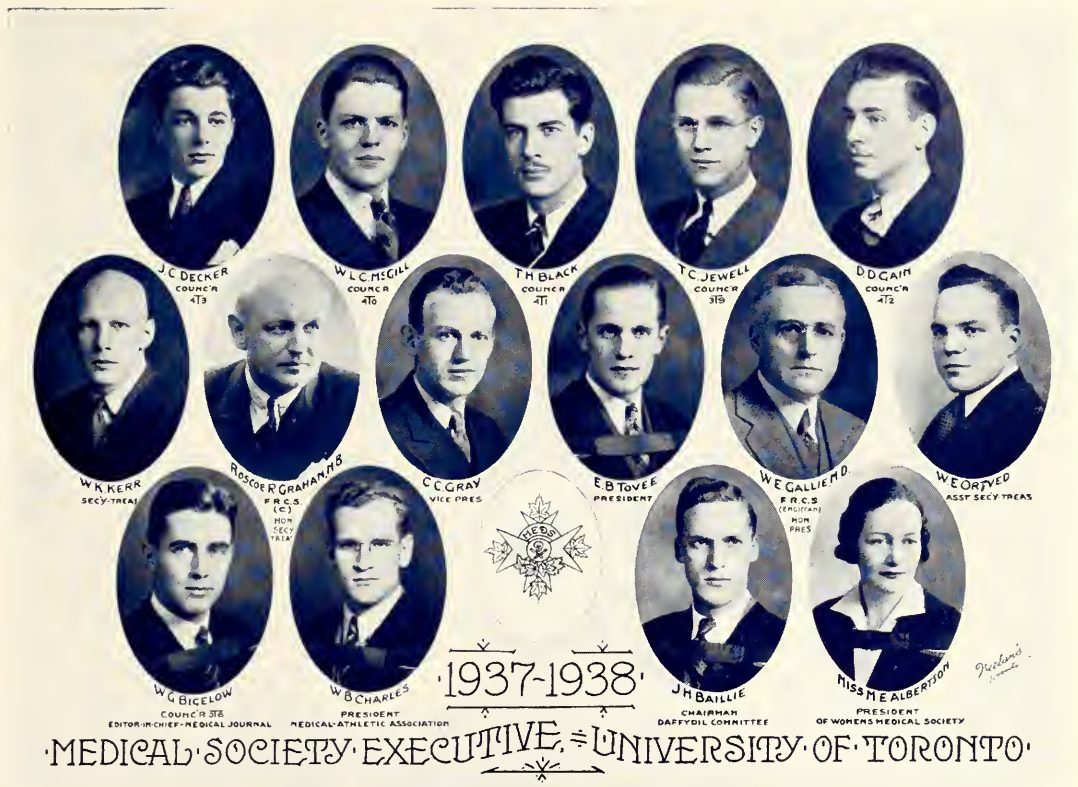

The Medical Society

THE Medical Society is in the main an undergraduate organization, being composed of representatives from each of the six years, and from committees concerned with the various activities of the students in the Faculty. The committees over which the Society has an indirect control include the Medical Athletic Association, Medical Women's Undergraduate Association, Medical At-Home Committee, Medical Journal, Daffydil Committee, Graduation Banquet, as well as the Annual Dinner and Dance which formally welcome the first year men. It is the endeavour of the Society to deal fairly and efficiently with all the problems of the student body and to provide a means of contact between the undergraduates and the staff.

The Society has been active for forty-three years, maintaining, except for a few improvements to keep step with the moving times, the same constitution approved at its inauguration.

There has been an impetus this year towards the coalition of Medical Societies to form a united body of medical students across Canada. This movement is of course only in its embryonic stage, but may have far-reaching results within the next few years.

The Medical Society will again this year continue the custom of setting aside a large percentage of its funds for bursaries.

MEDICAL WOMEN'S UNDERGRADUATE ASSOCIATION

Second Row: Sue Adams, Margaret Smith, Beth Harrison.
First Row: Jean Lang, Doris Prowse, Dr. Anne Curtin, Mary Albertson, Laurella McClelland.

Medical Women's Undergraduate Association

THE M.W.U.A. is the official organization of women Medical students which was inaugurated in 1906 and since that time has led an active existence. The executive is composed of a President and *Torontonensis* representative from sixth year, a representative from each of the remaining years and a Daffydil representative. Its function is, by working in conjunction with the Medical Society, to further the interests of the Association and direct social activities.

Throughout the year open meetings are held, both social and business in nature. Daffydil is also represented by the presentation of the annual skit. The social event of the year is the Nabob Tea at which the members of the Faculty and their wives and the Women Graduates of the city are entertained.

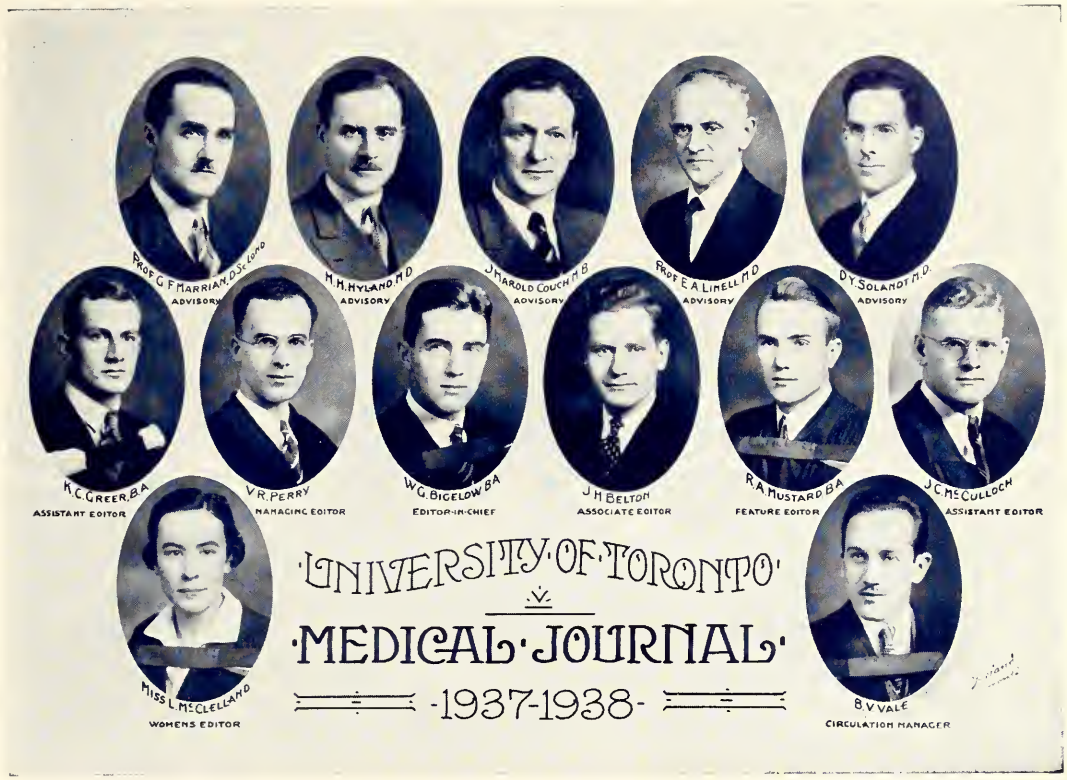

University of Toronto Medical Journal

ESTABLISHED fifteen years ago "to serve as a medium for student expression and to bring to the student recent articles of scientific interest" the Journal has striven to live up to the ideals set for it.

The Journal is an undergraduate publication made possible by the spontaneous interest shown by the student, by his voluntary contributions, both literary and financial, and by the articles and criticism so kindly offered by the members of the staff.

The editors of the fifteenth volume of the pioneer undergraduate *Medical Journal* on this continent have been strongly supported by the Medical Society and the undergraduates in its policy of expansion. Each issue now includes besides many articles Abstract and Feature Sections and Medical Society and Athletic news.

To all who have contributed to the success of this volume the editorial staff offers its sincere thanks.

Medical At-Home

THE Medical At-Home, this year under the able leadership of Cam Gray, upheld the fine traditions of past years. The famous, distinctive music of Duke Ellington and his orchestra was enjoyed by everyone present. The party was the largest and most successful in the history of the Faculty of Medicine.

DAFFYDIL COMMITTEE

Third Row: M. P. Townsend, *Assistant Manager;* G. D. Temple, *Assistant Editor of Epistaxis;* C. C. Gray, *Business Manager of Epistaxis;* H. Bolley, *Third Year Representative;* M. H. Little, *Stage Manager.*

Second Row: R. L. Stirrett, *Fourth Year Representative;* W. P. Hair, *Second Year Representative;* K. L. Shapiro, *Art Editor;* W. T. West, *Musical Director;* B. Laski, *Business Manager;* J. C. Rathbun, *Fifth Year Representative;* L. E. Mottram, *First Year Representative.*

First Row: W. G. Rice, *Editor of Epistaxis:* A. G. Smith, *Vice-President;* Miss J. K. Lang, *Ladies' Representative;* J. H. Baillie, *President;* W. L. Sloan, *Secretary-Treasurer;* C. Sheard, *Business Manager;* P. A. Kinsey, *Banquet Manager;* D. C. Graham, *Sixth Year Representative.*

Daffydil

DAFFYDIL, the annual theatrical show of the Faculty of Medicine, was presented, by the Medical Society, on the evenings of February 23rd, 24th and 25th in Hart House Theatre.

The committee, under the leadership of Mr. J. H. Baillie and the direction of Mr. George Young, supervised one of the finest shows in the long history of Daffydil. The presentation of each year and the Medettes along with some excellent inter-acts, were very well received by the capacity audiences each night.

The cup for the best skit went to Fifth Year, who climaxed their five years of entertaining performances by winning this honour.

Mr. B. Laski of Fifth Year was awarded the Hutchison Trophy for the best individual performance. Much of the success of the show may be accredited to the Musical Director, Dr. West, and his Assistants, Dr. Hoffman and Dr. Northover.

The Daffydil Banquet was held at the King Edward Hotel on February 26th. Mr. P. A. Kinsey, the Banquet Manager, arranged a very enjoyable evening for the members of the cast and faculty who were present.

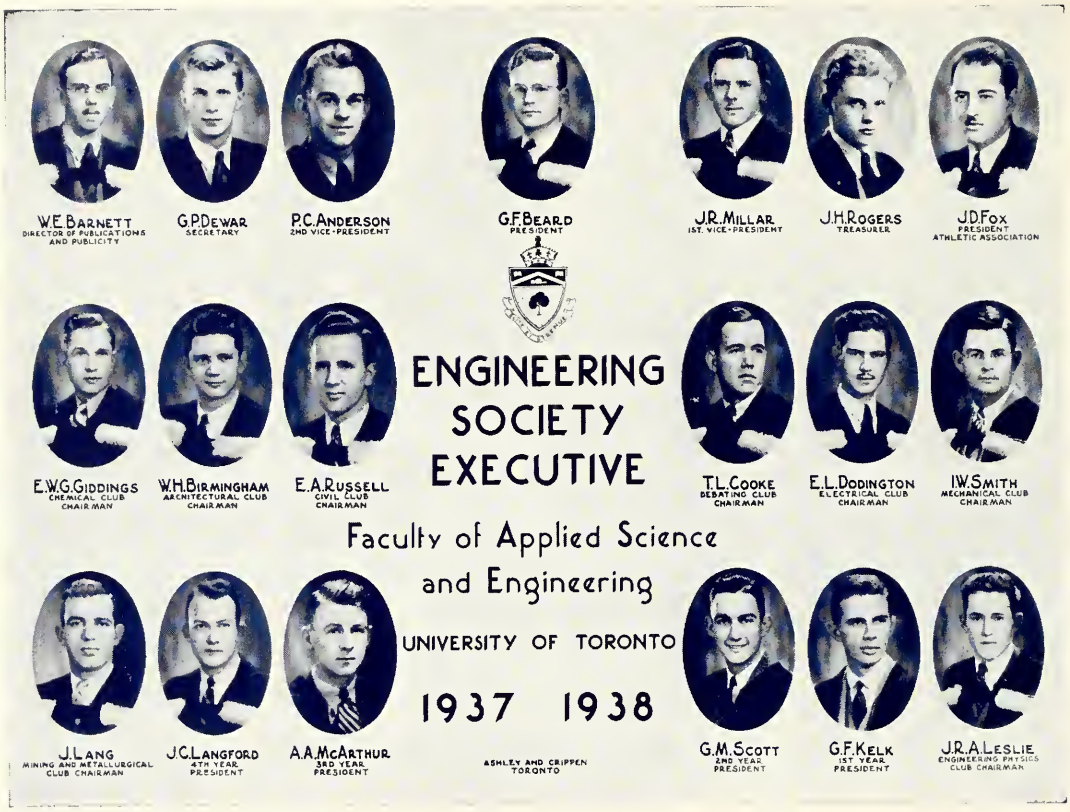

Engineering Society

THE ENGINEERING SOCIETY of the University of Toronto, founded in 1885 by Mr. T. Kennard Thomson, a student at that time, is the oldest engineering society in Canada, and we, as embryo engineers, regard it as the greatest. Mr. G. F. Beard, President during the past year, was the 50th student President of this organization, comprised of all the student body of the Faculty of Applied Science and Engineering. The object of the society has always been to create a brotherhood among the various departments in the faculty and to further such ideals of engineering, as honesty, initiative and prudence. This has not been an easy task, but year by year we have been progressing steadily towards our goal.

The advancements made this year under the leadership of Mr. Beard and his executive committee have been many and the set-backs few. The constitution revised in 1936-37 under the presidency of Mr. Potter, came into force this year with a resultant beneficial effect. Under the rules of the new constitution a new club was created for the Engineering Physics students. We are glad to say that this club under its first President, Mr. J. Leslie, has been one of the most active and most successful clubs this year. It had long been felt in the faculty that there was not enough encouragement given to student engineers to participate in public speaking. To remedy this Mr. Beard and his executive committee sponsored essay contests among the student body.

There have been improvements with regard to the control of the Engineering Society Supply Department. Legislation has just been passed for an audit to be made of the financial situation of each year and club.

On February 24 we climaxed our school year by a joint meeting with the Engineering Institute of Canada.

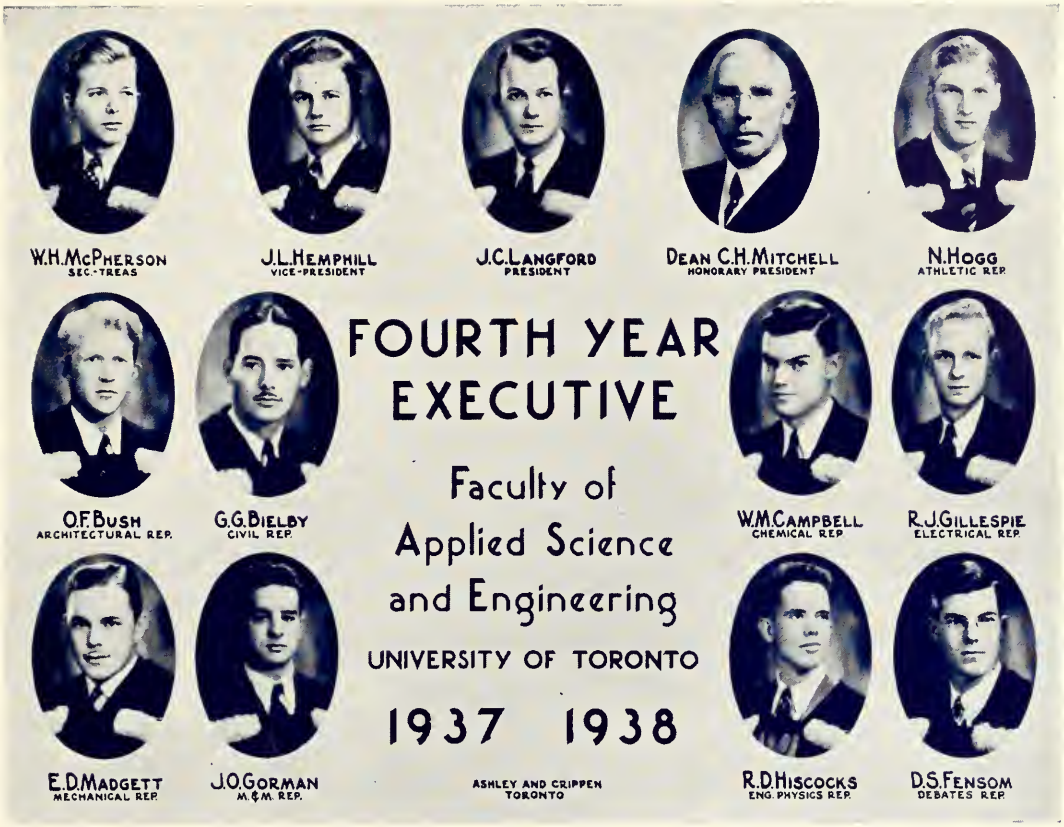

S.P.S. Fourth Year

THE first chapter is ended. The four years that such a short time ago seemed like a lifetime, have passed in a rush of mad activity. The awe of a freshman gave way to the confidence of a sophomore, to be followed by the uncertainty of a junior and last of all to be supplanted by the mature gravity of a senior, still too close to be seen in a clear perspective. Of one thing we are certain: this is that our last year will offer more than its share in the memories that will be recalled of our undergraduate days.

The new innovation of the Senior Fall Prom proved to be a raving success. In the brilliantly decorated Boulevard Club, many of the professors and their wives gazed in awe while some of the more sedate members of the class threw convention to the four winds and gave their own particular interpretation of the "Big Apple" as it should be done. The music which invoked such a demonstration was ably presented by Arch Crosley and his orchestra.

The loyal crew, which makes up 3T8, finally gathered for their final party as undergraduates in the Crystal Ballroom of the Royal York at the Graduation Ball. Bob Shuttleworth and his orchestra provided the music while the class of 3T8 dined and danced until the approach of the cold gray dawn threatened an end to the festivities. In all it was an occasion which served as a fitting end to our undergraduate social activities.

The loyalty and co-operation which has made 3T8 an outstanding class in the past will continue in the future and aid your newly-formed permanent executive in the planning of future reunions where we can re-live these grand years. This spirit will provide the impetus which will help make 3T8 a year to be remembered and a credit to School.

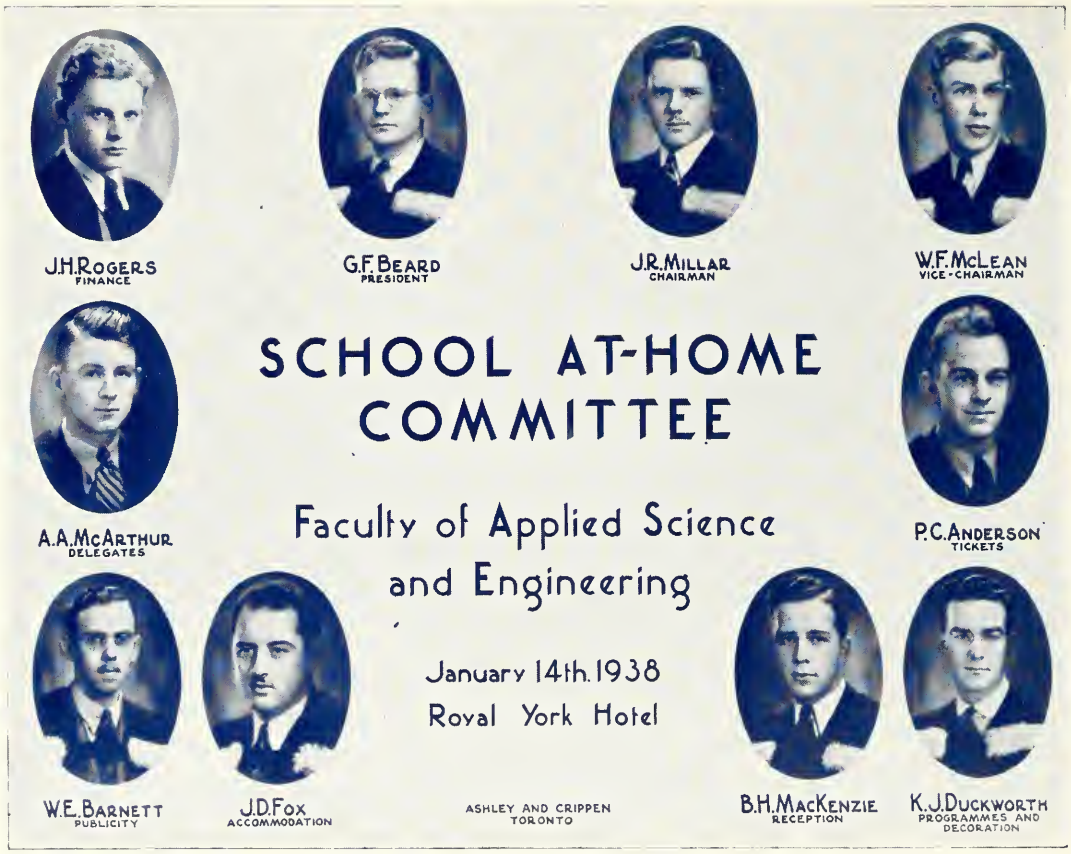

School At-Home

EXCLUSIVELY for Engineers, and woe to the Meds that tried to crash it, was the School At-Home on January 14th. For it was on that night that Schoolmen and their ladies danced and made merry till the wee small hours of the morning.

The Royal York was the setting for this gala annual affair. Slide rules and studies were forgotten as sounds of a merry clinking of glass and ice came from filled rooms, and greetings were sung across the halls. It was easy to see that there was going to be no rest that evening.

Sweet rhythms were sounded out by that popular young maestro, Frank Crowley. Throughout the evening, the engineers forgot their usual "dignity" and Big Appled in a carefree way. The Dean's eyes twinkled as he watched the boys, as if he wished to try it himself in some quiet corner.

As to the sumptuous repast served at midnight, accompanied by spontaneous bursts of school songs and yells, little need be said. The entertaining floor show that preceded it was just another of the many things that made the evening a successful one.

School was honoured by the distinguished patronage of Mrs. H. J. Cody, Mrs. C. H. Mitchell, Mrs. C. R. Young, Mrs. R. W. Angus, Mrs. H. H. Madill, Mrs. J. W. Bain, Mrs. A. R. Zimmer, and Mrs. G. A. Guess.

And so, with the last toast drunk (from the punch bowl) and the last pledge made, Schoolmen completed another eventful night in their traditional spirit.

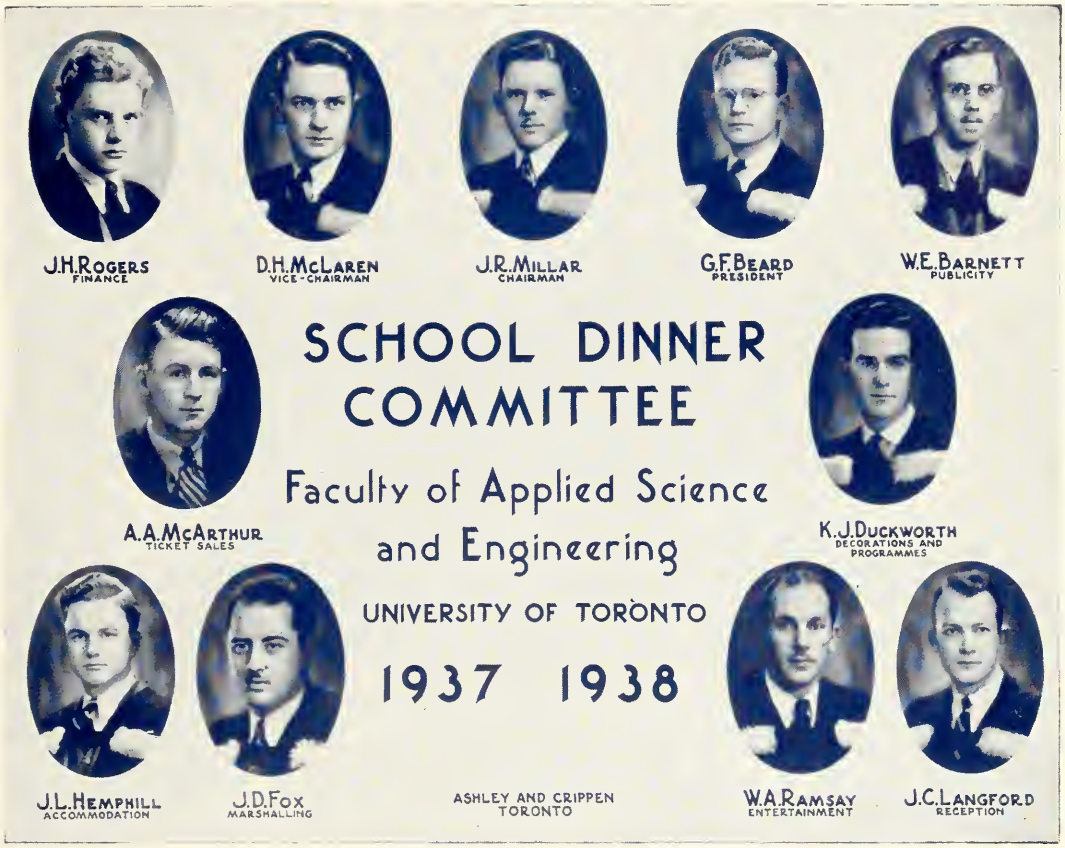

School Dinner

AN army travels on its stomach and so, apparently, do Schoolmen, for after all the advance publicity for the forty-eighth annual School Dinner had gone echoing down the canyons of history (along with the fortunate soul who got the Medical Building for 5 yen in the Auction) a mighty throng of tried and true Engineers assembled in the Great Hall on the memorable night of November 25 to pay homage to His Majesty the Turkey, and to honour our esteemed guest, Sir James H. MacBrien, K.C.B., C.M.G., D.S.O., Commissioner of the Royal Canadian Mounted Police.

Sir James addressed us as speaker of the evening. His opening remark was that he considered it an honour for himself as Commissioner of the Royal Canadian Mounted Police and for Chief Draper of the Toronto Police Force (you see—everybody goes to a School Dinner), to meet the men at the Head Table "unofficially", not, of course, that he would insinuate anything. He gave a most interesting history of the famous Mounties, from the days when they were only one hundred and fifty strong at Fort Garry, up to the present, when they have become one of the most efficient crime-fighting forces in the world, and certainly the most widely known. His story of how the motto "Always Get Your Man" came to be applied to the Men in Scarlet was so good that it didn't take long to spread over the whole campus. However, the real motto, he pointed out, is "Maintain the Right". He concluded by saying that the force is by no means living on its past reputation, but is forging ahead with science in the latest methods of crime prevention and detection. He followed the address with a series of lantern slides, illustrating life in the North and West as it used to be and as it is today.

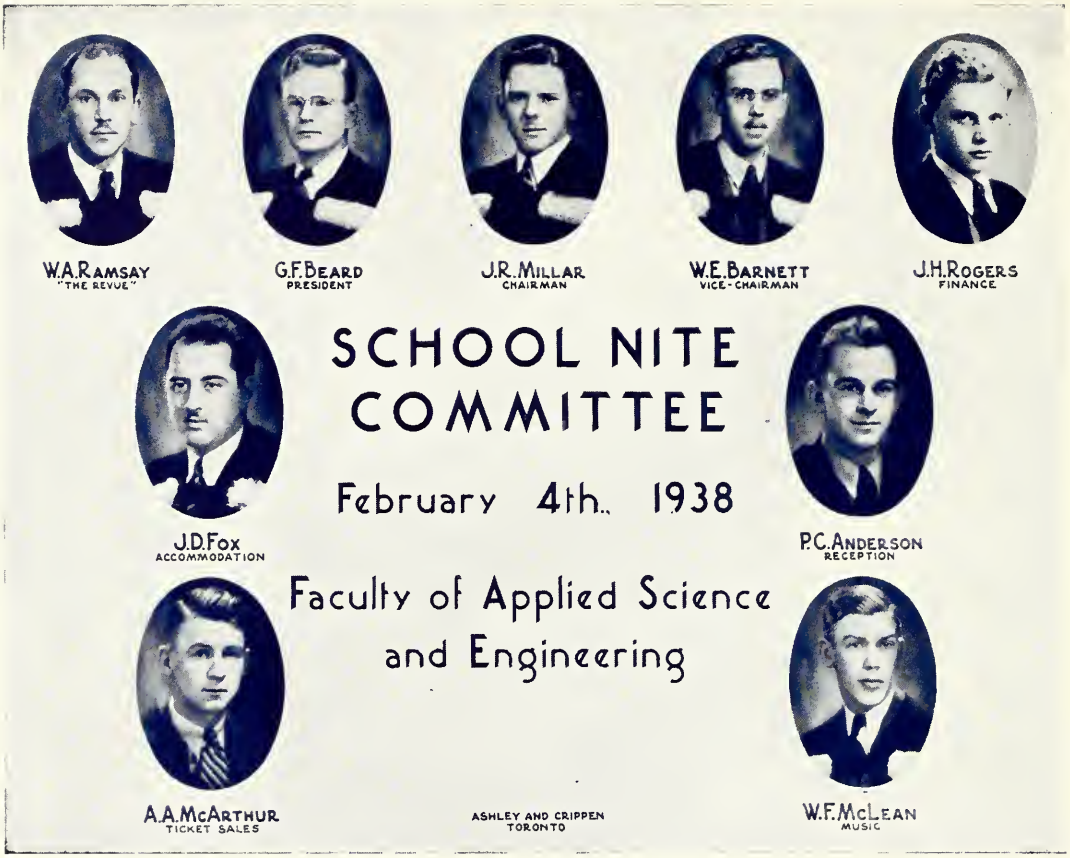

School Nite

THE "biggest event on the Campus" went over with a bang when School Nite was staged in Hart House. Over nine hundred couples took possession from basement to garret and gave the artistically decorated halls reason to remember the "Toike Oike" through another year.

First, on the program of most importance was the "Revue". This year, the pleasure-seeking Schoolmen and their friends were treated to a well-chosen program of short snappy numbers presented by an all-School cast. From Bruce Mackenzie and Mike Swick to Prof. Adam Nitwit, the acts were accorded an uproarious reception. The "Chorus" in particular deserves a special bouquet. That bevy of pulchritudinous beauties led by "Twinkle-Toes" Brisco almost stole the show in demonstrating the intricacies of the waltz. The whole performance was created and handled by Maestro Al Ramsay and to him should go the largest bunch of orchids.

Meanwhile, on the dance floors in various parts of the House, the remainder were swinging to the rhythms of five smart orchestras. Someone with an understanding of the engineer included a girl's orchestra among these and thereby earned the approval of all present. Eddie Stroud had charge of the Big Gym, and kept it filled all evening with couples dancing to his distinctive music.

What is a dance without refreshments? The committee knew the answer and arranged for a tasty lunch to be served in the Great Hall. Four hungry hordes surged into the hall within two hours, yet the Hart House culinary staff more than met the test and turned them away only when they were satisfied.

G.A. DICK
4TH. YEAR REP.

W.E. BARNETT
DIRECTOR OF PUBLICATIONS AND PUBLICITY

J.M. HALES
EDITOR

R.A. OLDHAM
ASSISTANT EDITOR

TOIKE OIKE STAFF

Faculty of Applied Science and Engineering

UNIVERSITY OF TORONTO

1937 1938

J.L. ORR
3RD. YEAR REP.

ASHLEY AND CRIPPEN
TORONTO

W.E.W. STEEVES
1ST YEAR REP.

Toike Oike

THE writing of this article marks "finis" to another volume of that noble and autocratic little journal, *The Toike Oike*. For well nigh fifty years, it has been the official publication of the Engineering Society and now boasts a total of eight issues per year.

It first appears, filled with helpful and fatherly advice to the innocent frosh early each October, and then in rapid succession, Initiation, School Dinner, Christmas, School At-Home, School Nite, Graduation, and School Election issues roll off the press to mark the important events in School.

The new style of type added considerably to the appearance of the paper. The highlight of the issues was the School Nite issue which served as a programme. The inclusion of nothing but "stories" instead of a mixture of everything made quite a hit with everyone.

GRADUATION EDITION
TOIKE OIKE
Graduation Ball to be Finest in History
38

The staff take this opportunity to thank all those who have contributed to its success. To Dean Mitchell we extend our many thanks for the splendid manner in which he responded to the request for articles. To the new editorial staff we extend the best wishes for continued success.

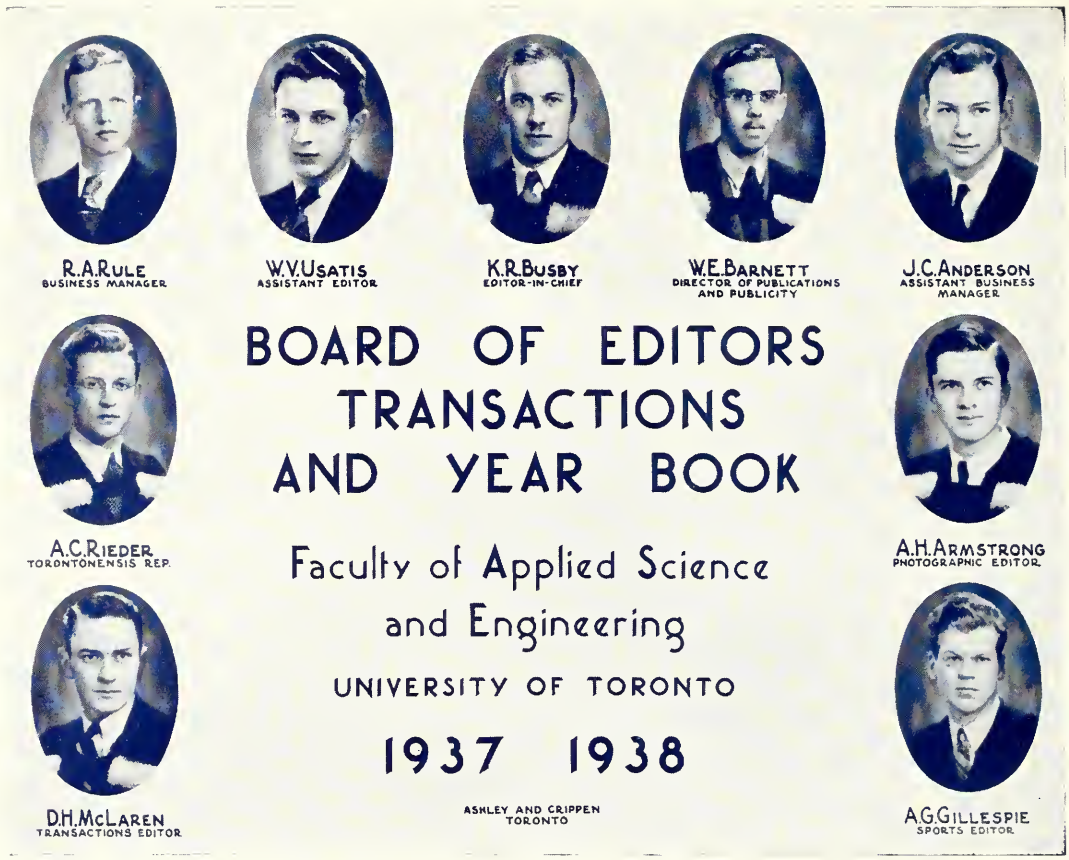

Transactions and Year Book

THE TRANSACTIONS AND YEAR BOOK is the official annual publication of the Engineering Society. A man passing through "School" receives a copy of the previous edition in the fall of his freshman year, and one of each new edition when it comes off the press in April each year of his stay at "School", and for the first two years after graduation. Thus he obtains a permanent picture of the years enclosing his life at the "little red schoolhouse".

The Transactions section of the publication is devoted to articles and discussions on technical subjects. An attempt is made to keep every page of this section interesting for each of the varied courses that compose the Faculty of Applied Science and Engineering.

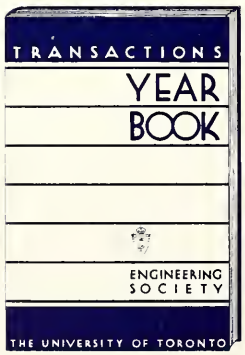

In the Year Book, a record is made of the school activities of the year. Social functions, club activities and athletic accomplishments all have their place. Where it is thought that constructive criticism might be beneficial to succeeding years, it is made with the hope that it will be taken in the spirit with which it is given.

The "Book" is made possible by the co-operation of the Engineering Society as a whole and by the unselfish and whole-hearted efforts of each member of the Board of Editors.

The Architectural Club

THE Architectural Club has enjoyed a very successful year. In all its activities the executive has had the generous co-operation of the staff and the students.

A large group of graduates turned out to the club dinner which was held at the Arts and Letter Club last fall. Mr. Dick Fisher, our Honorary Chairman, held our attention with a thoughtful talk on "The Practical Architectural Education". The evening was rounded off with some humorous skits by the various years.

The Mauvais Arts Ball featured some elaborate decorations. The evening was a very enjoyable one and will be remembered by all of us. Our speakers this year included Col. Mackenzie Waters, who gave the highlights of a recent trip to Europe; Mr. Allward, who offered some practical hints on the design of office buildings; and Mr. Guy Mitchell, who explained the benefits of a better understanding between the architect and the interior decorator.

We were fortunate in obtaining permission to inspect a number of buildings while under construction, and in having their special features explained for our benefit.

Because we were a small compact body, the various years have become better acquainted this year than has been the case in the past. As a result the meetings and other club activities have been supported in a manner very gratifying to the retiring executive.

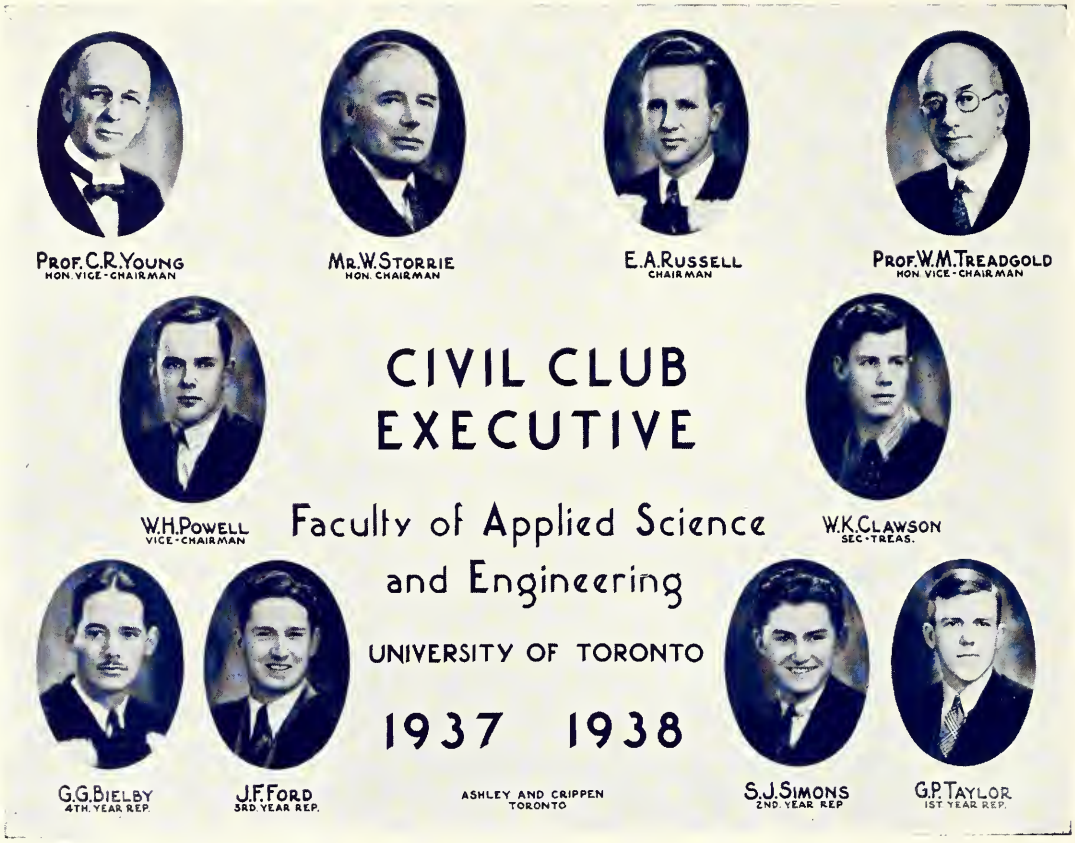

The Civil Club

THE functions of the Civil Club are: to promote lasting acquaintanceship among the members of all years in Civil Engineering; and to bring to the members of the Club, men of wide Engineering experience in order that the latest developments in this field may be obtained and discussed.

This year in selecting our Honorary-Chairman, with the object in view of linking the Club more closely with the profession, the Executive were more than fortunate in obtaining Mr. William Storrie, a very prominent Consulting Engineer. The justification of this new venture has been shown by the interest which Mr. Storrie has taken in the activities of the Club.

The year opened with a very successful trip to the plants of the Hamilton Bridge Company, and the Steel Company of Canada, in Hamilton, and then proceeding on to Buffalo. At the next get-together of the Club, a luncheon meeting in Hart House, the Freshmen were introduced to Professor C. R. Young, who gave a very instructive talk on "Engineering Traditions". At the final meeting of the Fall term, which took the form of a Smoker, Mr. W. Storrie, our Honorary-Chairman, presented an exceedingly interesting talk, illustrated with slides, on the new Toronto Water-Works System.

The apex of social events was reached on January 25, 1938, with a dance held jointly with the Mining and Metallurgical Club at the Boulevard Club.

On February 8th at a Hart House luncheon meeting, Mr. J. A. P. Marshall of the Department of Highways of Ontario, gave a very interesting illustrated talk on the Highways of Ontario, both present and future.

A joint Smoker with the Mechanical Club, a new departure in Club activities, and a final luncheon meeting in March topped off the year's activities.

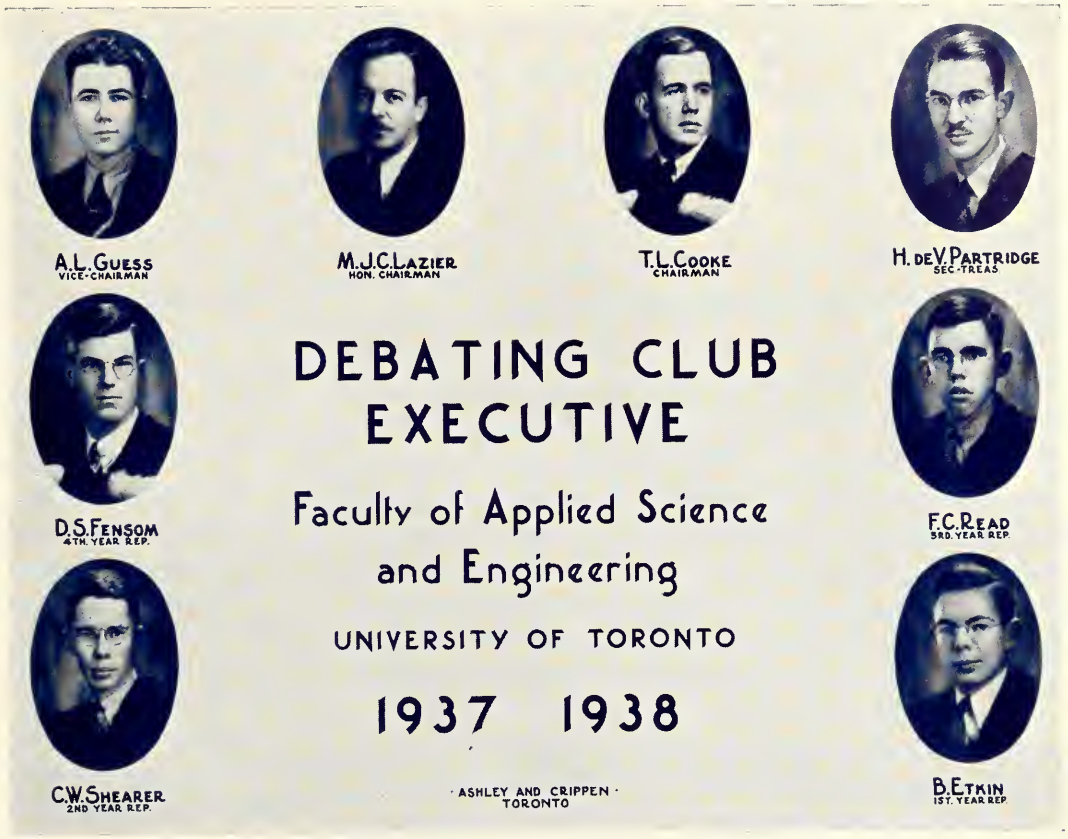

Debates Club

THE past season, notable for the timeliness and interest of the topics debated, has been one of the most successful on record.

In the first debate Dick Hiscocks, aided by a huge majority of the House (74-6), defeated Garner Giddings' motion that "The present production of Engineers at S.P.S. is detrimental to the profession."

"We should have more debates" was moved at the second debate, and this motion was carried, due to the combined efforts of Jack Newton and Dr. McLaughlin, guest speaker; the two of them snowed under the opposition leader, Cy Reed, who could find only one other vote against the motion.

Trinity College sent two speakers to the next event, and the guests, E. Cranfield and A. H. Crosbie, obtained passage of the motion that "Canada should participate more actively in world affairs" in spite of the opposition of Lionel Train and Bill Shearer of School.

A filibuster from the floor by the self-styled manager of the first year team, Bernard Etkin, swayed the House to support the government control of radio in Canada, at the first Segsworth Trophy debate. However, the judges thought that the arguments of Cy Reed and Allan Wickett of third year had the edge on those of Ed Pashler and Norm Bennett of 4T1, so third year proceeded to the final.

In the second trophy debate, second year, represented by Yorke and Jack Williamson, went down to defeat before the onslaught of Bob Bales and Quentin Jackson of fourth year.

The result of the final debate between fourth and third is now history, (but it wasn't when this was written), and with the Impromptu Speaking Contest provided a fitting climax to a most noteworthy season.

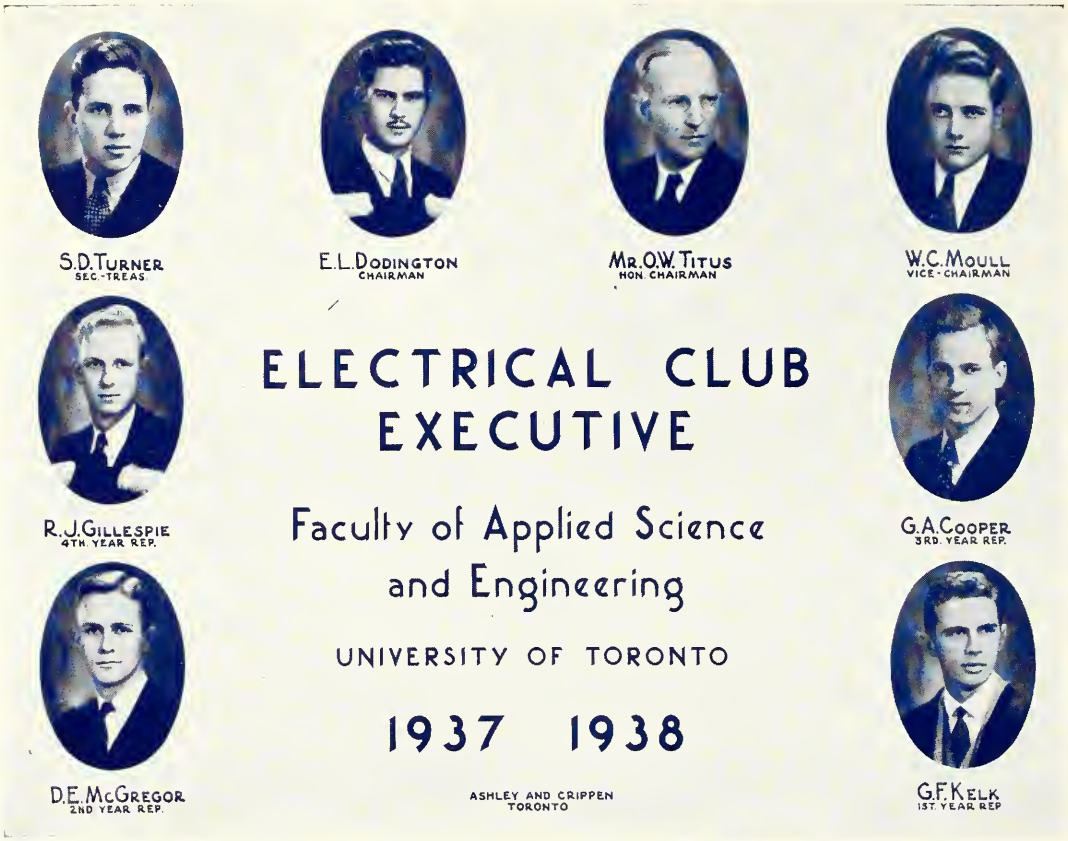

Electrical Club

WITH the end of another year in view, we look back upon our activities, which, although not many in number, have been of top-notch quality, both in educational value and in entertainment.

The first event of the season was the annual fourth year trip to Queenston and Buffalo where the Hydro-Electric Plant and the Huntley Steam Generating Plants were visited.

The official Club activities started with a most interesting talk by our Honorary Chairman, Mr. O. W. Titus, on "Boulder Dam". This was followed by another smoker in November, at which Mr. E. Cecil Budd recounted a few of his travelling experiences in Turkey.

The Electrical and Mechanical Clubs this year united in joint effort to put on one of the best dances of the year in the Royal York Roof Gardens.

In January, the Club visited the Leaside Sub-Station, and the members were conducted on a very extensive tour of the station, with very complete and competent explanations of all points of interest.

At the Annual Dinner, Mr. R. E. Jones spoke on "Power Distribution", and the club members spent the most enjoyable evening of the whole year.

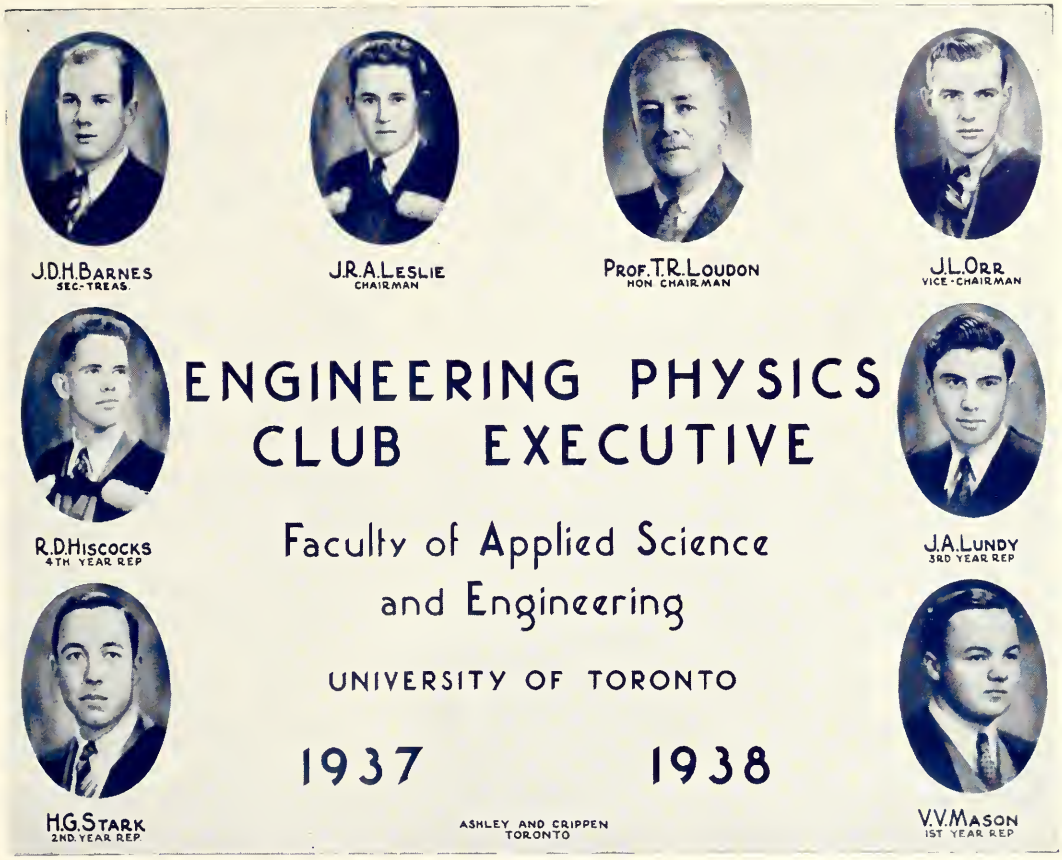

Engineering Physics Club

JUST four years ago the course in Engineering Physics was added to the Science calendar. The graduates were to be neither Engineers nor Physicists, they said, but something more learned than either. In fact, we soon became known as the Brain Trust.

One year ago, we convinced the powers that be of the necessity for our own club, and now we conclude with marked success. The opening dinner, with Dr. Speakman of the Ontario Research Foundation as guest, should be mentioned especially and the Frosh will long remember their special reception at that time.

The science of rhythm was added to the curricula early in November, when a number of us fully enjoyed ourselves at a dance in conjunction with the Electricals and Mechanicals at the Royal York.

Our Honorary Chairman, Professor Loudon, should be thanked for his advice and helping hand throughout the years. We have experienced lectures from the staffs in Mathematics, Physics and "Skule", and appreciate their interest in us.

May the lower years have courage for what is to come, and find time to continue their interest in School's newest organization.

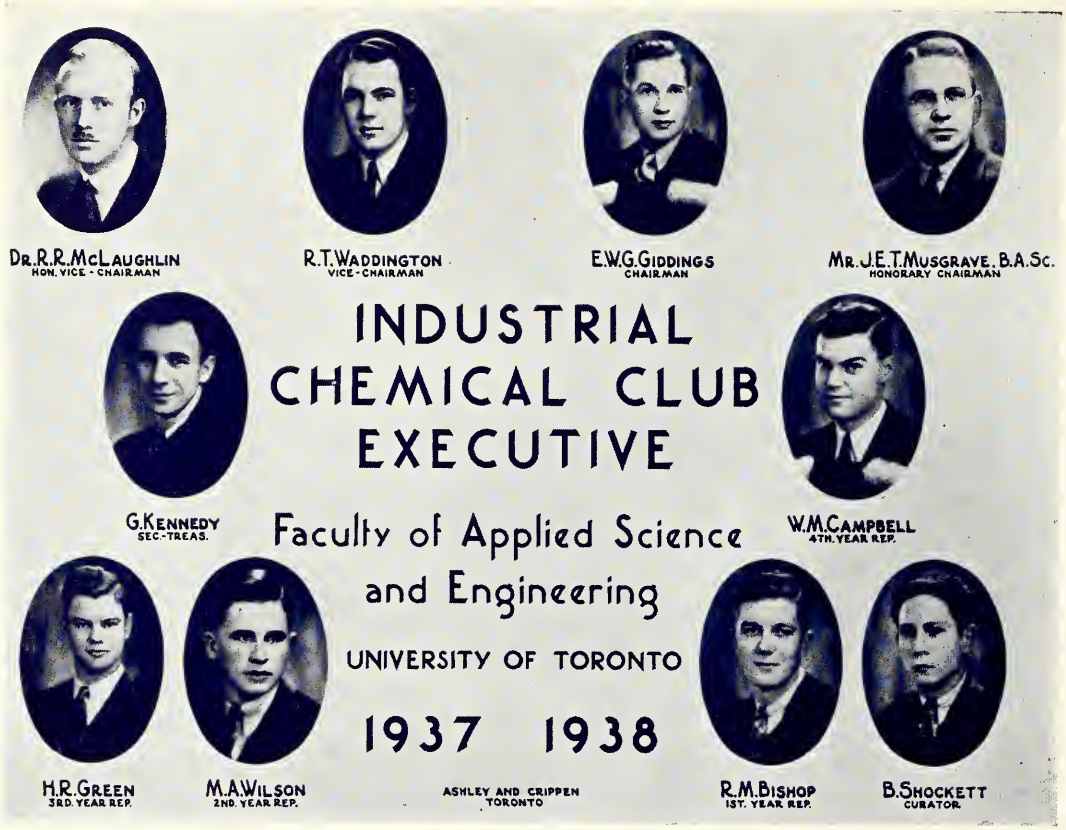

Industrial Chemical Club

THE Club Executive were fortunate in bringing back to School a graduate of the early '20's as Honorary Chairman. Mr. Musgrave's talk on printing inks in January was very interesting.

Several smokers were held in Hart House. Excellent papers were presented at each one.

The annual trip to Buffalo was conducted on October 29th. The Steel Company of Canada, Hamilton, and Proctor and Gamble of Hamilton were inspected. The members were royally received at Proctor and Gamble's and were banqueted at the company's expense.

On the evening of December 4, the girls of the Honour Science took a chance (?) on the boys of the Industrial Chemical Club on the occasion of a colossal blind date. The party was a novel one. History was made that night.

The final function was a dinner in March.

We wish to pay tribute to a swell fellow who graduated from this University last year (1937): Knox Beardmore, the hard-working Chairman of that session, who was an unfortunate victim of infantile paralysis last September. His sudden death is deeply felt, especially by those who worked close to him.

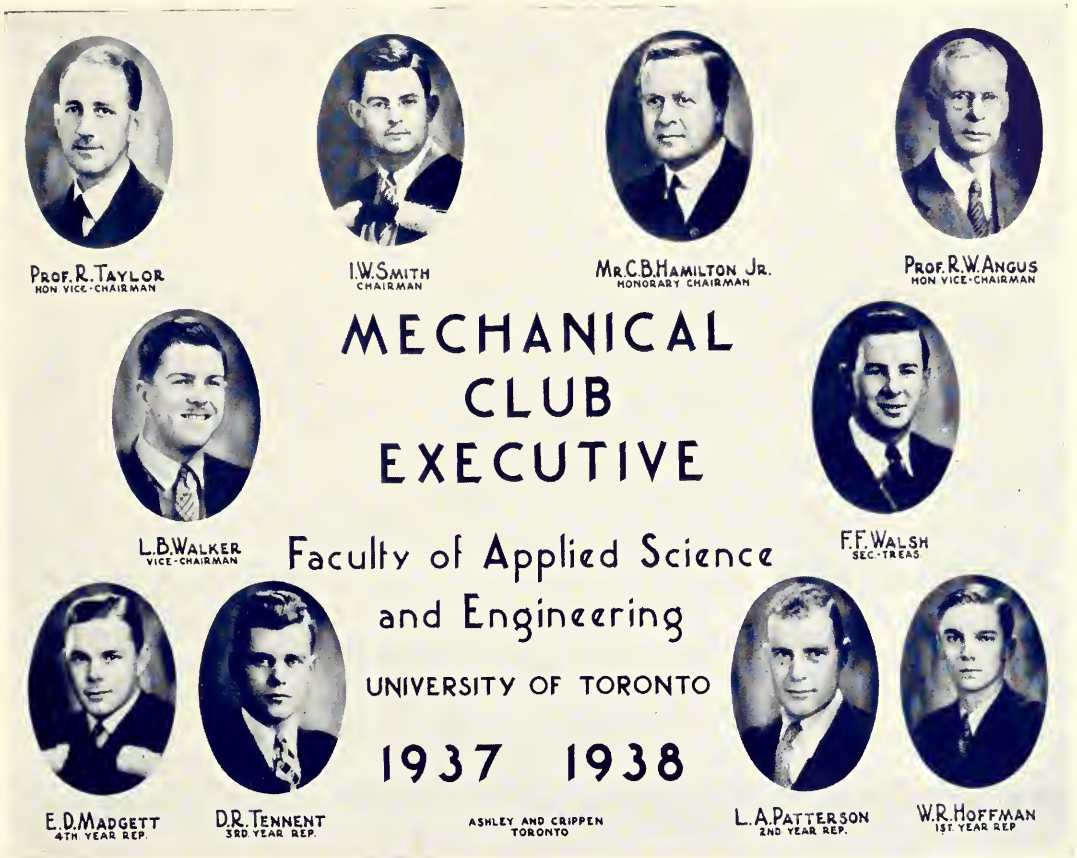

The Mechanical Club

THE Mechanical Club was originally constituted as a purely technical organization. But since the Student Branch of the A.S.M.E., capably led by Vernon M. Parrish, has fostered technical advancement for undergraduates in Mechanical Engineering, the Mechanical Club has deviated from the purely technical field and has sought to provide for its members greater opportunity of obtaining new contacts both within the School and without.

The programme by which this was accomplished included many varied activities. Three smokers were held in Hart House: the first being addressed by Professor R. W. Angus concerning his trip to Italy and Switzerland; the second one by Mr. D. McCrimmon of the C. A. Dunham Co.; and the third one, held in conjunction with the Civil Club, by Mr. Harkness, who is a prominent consulting engineer in the city.

The annual dance in the Royal York Hotel, along with the Electrical and Engineering Physics Club, was considered by those who attended to be a very successful function. A dinner was held in the Oak Room of the Union Station, followed by a talk on boilers by Mr. R. C. Wiren of the University staff, and an inspection trip of the Central Heating Plant on York Street.

Other inspection trips included: The Queenston Power Plant and Huntley Steam Station, in Buffalo; the Westinghouse Co. and Steel Co. of Canada in Hamilton; the Canada Wire and Cable Co., and the Goodyear Tire and Rubber Co., in the vicinity of Toronto.

The annual dinner was held in the Walker House Hotel with entertainment by members of the club, and an address by Mr. W. A. Osborne of Galt.

Mining and Metallurgical Club

THIS year we welcome into our membership another group of undergraduates, namely, the members of the new Department of Mining Geology. May they help to maintain the Club in its present high position.

We are indeed fortunate this year to have as our Honorary Chairman, Hon. W. H. Gordon, a former Federal Minister of Mines. He took a real interest in the Club and proved himself to be of invaluable assistance. Mr. A. F. Brigham, a Mining Engineer of world-wide experience, acted as our Counsellor in connection with our association with the American Institute of Mining and Metallurgy, of which we are an affiliated student society.

Our activities this year included a Smoker at which the Freshmen were impressed with their position in the scheme of things. The first Dinner was a record-breaking one both for the excellence of the talk provided by the Hon. Wesley Gordon, and for the turnout which jammed the Engineers' Club to overflowing. The Club Dance was held jointly with the Civil Club at the Boulevard Club and was a decided success.

The second Dinner was held at the Military Institute, where Mr. C. C. Huston, a consulting engineer, gave an interesting illustrated talk on his travels in search of gold.

The Executive Committee, on behalf of the members of the Club, wishes to express sincere thanks and appreciation to our Honorary Chairman, to our Counsellor and to all our many friends who have co-operated in making this year such a success.

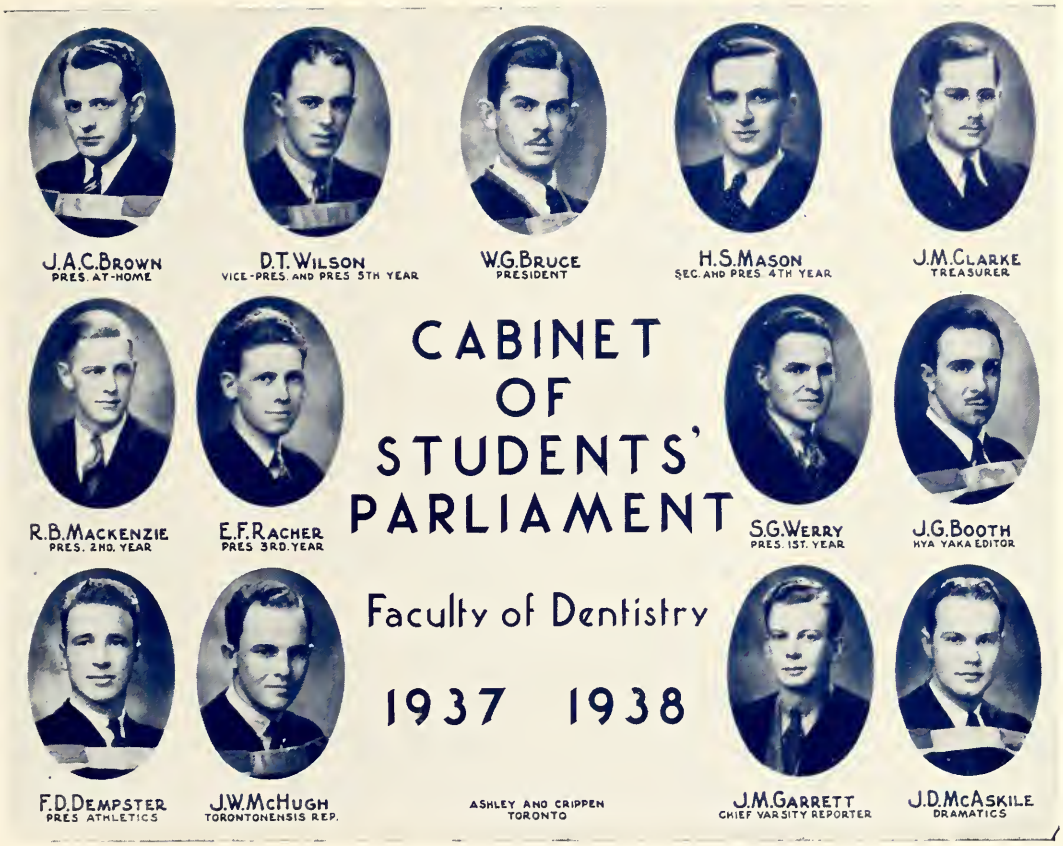

Dental Students' Parliament

THE STUDENTS' PARLIAMENT has a long history which dates from the year 1875. All undergraduates are members of the Students' Parliament and all student affairs are conducted by this body through an executive known as the Cabinet. The Cabinet is composed of a President, Secretary, Treasurer, Presidents of each year, and the Presidents of the different committees in charge of varied student activities.

The constitution of the Students' Parliament has been amended at various times to conform to the growth and various changes which have taken place since the founding of the Royal College of Dental Surgeons of Ontario and its change to the Faculty of Dentistry in 1925.

The Students' Parliament provides representative administration of all undergraduate activities and provides an official contact between the student body and the faculty executive.

This year has been a very successful one and it is hoped that many more like it are in store for succeeding parliaments.

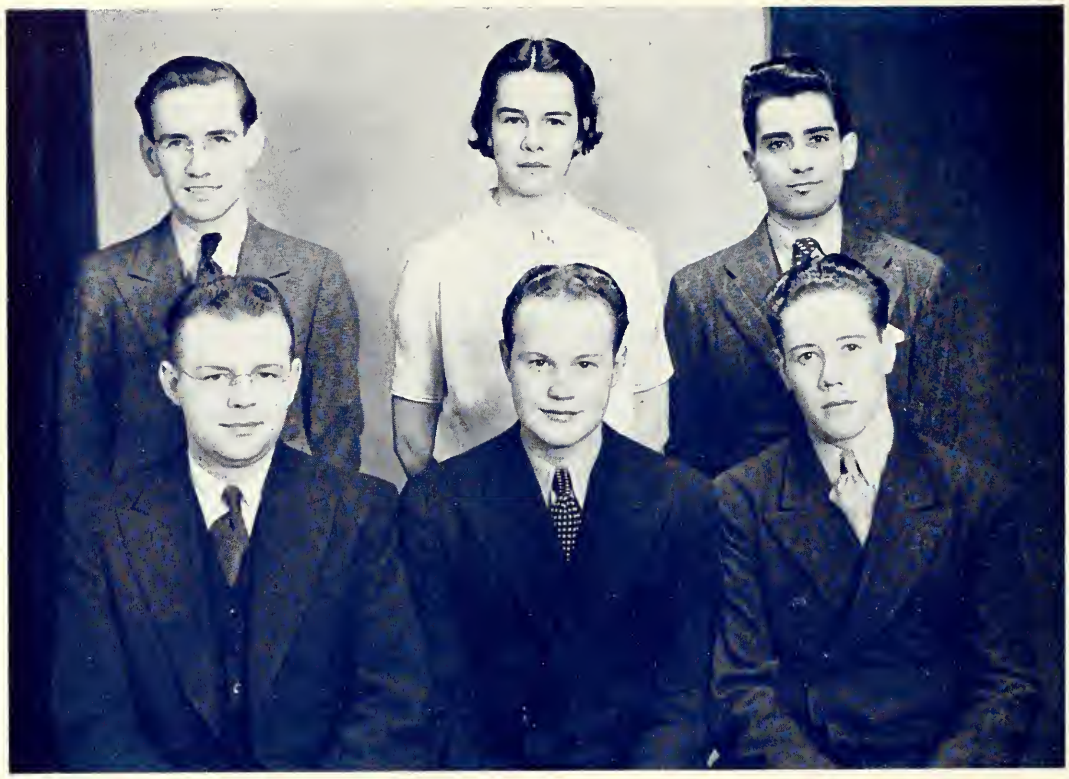

DENTAL DRAMATICS COMMITTEE

Second Row: T. K. Cragg, Miss B. S. Cooper, A. A. Antoni.
First Row: H. S. Grey, J. D. McCaskile, *President;* T. C. Peterson.

Dental Dramatics

THE students of the Faculty of Dentistry this year showed more interest than ever before in dramatics. This is a notable achievement for those with so little extra-curricular time.

Until this year the productions were not considered to be of superior quality. However, the major production of Dentantics, the one-act play "Heaven On Earth", was this year entered in the University Drama Festival.

Dentantics of 1938 was a truly crowd-pleasing show with never a dull moment. A large number of students took part and were admirably cast and directed. The production included three one-act plays and three original skits.

HYA YAKA

Second Row: J. G. Booth, *Editor;* H. S. Grey, A. L. Posen, A. A. MacLeod, G. A. MacPherson.
First Row: Miss A. M. Murray, Dean Mason, P. A. Côté.

Hya Yaka

THE HYA YAKA, year book of the Faculty of Dentistry makes its appearance this year bigger and better than ever before.

This book containing articles by both staff and students is quite a large production for such a small faculty and is one of the most original and interesting works in the University.

The articles range from scientific treatises to student humour and athletics. The staff hopes that it will be a source of fond memories to the graduate and inspiration to the undergraduate.

The Editor and staff wish to thank all those who helped to make the annual a possibility and hope that this year it will be as successful as its predecessors.

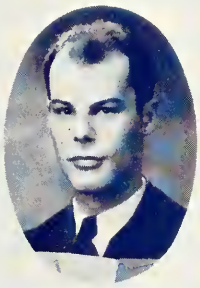

M.C.PARKS
1ST. YEAR

T.C.PETERSON
2ND. YEAR

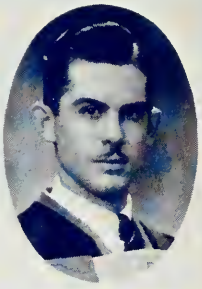

W.G.BRUCE
3RD. YEAR

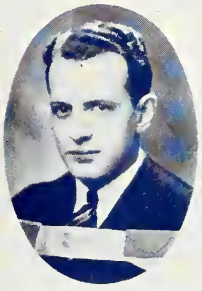

J.A.C.BROWN
4TH YEAR

3T8 CLASS PRESIDENTS

ASHLEY AND CRIPPEN
TORONTO

D.T.WILSON
5TH. YEAR

DENTAL AT HOME

Second Row: M. B. KRONICK, D. E. MCCUTCHEON, R. E. FEASBY, F. J. BAJURNY.
First Row: E. W. SADLER, J. A. C. BROWN, *President.*

WYCLIFFE COLLEGE LITERARY SOCIETY

Second Row: R. J. KERR, *Secretary;* H. MARKLE, *Treasurer;* W. I. D. SMITH, *Social Director;* C. G. KEHLER, B.A., *Critic;* O. P. PRICHARD, *Executive Secretary;* E. SIGSTON, *Curator;* G. T. BARRETT, *First Year Representative.*
First Row: W. R. SYMONS, B.A., *Party Leader;* J. C. KNEWSTUB, *Speaker;* F. R. GARTRELL, B.A., *President;* W. H. SIMPSON, *S.C.M. Chairman;* C. D. CROSS, *Party Leader.*

Wycliffe College Literary Society

FOR the Wycliffe College Literary Society this year has been one of important changes in constitution and administration. From the beginning of the year until December the Cannon Party held office under the successive leadership of S. E. Richards and C. D. Cross, while E. L. Simmonds, B.A., headed the Opposition forces. In December the Parliamentary Club was instituted as the program for alternate weeks, and, due to the enthusiastic support of the two party leaders—C. D. Cross and W. R. Symons, B.A.—and the co-operation of all the members, it has proven to be a most successful venture.

The program of the Society has been full and the meetings interesting throughout the entire year. The social program included such memorable events as the Annual Hike, the Sleigh Ride, and Open Evenings. The great highlight of the year was the Annual Dinner and Musicale which was an outstanding success.

The S.C.M., which works as an integral part of the Society, has made an invaluable contribution to the development of the spiritual life of the members. Missionary Night, when several of the students related their experiences on the mission fields across Canada, was again one of the most thrilling and interesting evenings of the year.

It is a great pleasure to report a most profitable year and to congratulate the members on the fine spirit of co-operation which they have shown.

MEN IN RESIDENCE, KNOX COLLEGE, 1937-38

Knox College Association

THE Knox College Association is a responsible and democratic government, representative of the students residing within the College and of all students registered at Knox. As the official organization, it administers the affairs and directs the activities of the residence life of its members.

The House Committee maintains discipline within the residence and provides many added privileges and services designed to meet the needs and pleasures of the men. The Worship Committee supervises the spiritual life of the College and provides Chapel Services, Worship Periods and special Communion. The Athletic Committee arranges interhouse and interfaculty sports, and the Knox College teams have always been regarded as strong contenders in many branches of University athletics. The Social Committee is active in providing and directing the social life of the residence, arranging for frequent entertainments which are always of a high quality.

The meetings of the Association provide opportunities for live debate and are featured with much show of oratory. The cosmopolitan representation of the residents and the willing co-operation of all the men have made Knox one of the finest residences on the Campus. The high standard of its life and the warm spirit of its fellowship have established an enviable tradition in Knox College, a tradition of which every man is proud.

EMMANUEL COLLEGE STUDENTS' SOCIETY

Second Row: R. Simpson, J. E. Munson, M. G. Butler, C. G. Kitney, A. W. Jones, J. R. Holden.
First Row: H. M. Bailey, R. H. N. Davidson, K. H. Cousland, R. J. Scott, F. H. Joblin.

Emmanuel College Students' Society

THE EMMANUEL COLLEGE STUDENTS' SOCIETY is the organization which controls the extra-curricular activities of the students of Emmanuel and is the official body through which student opinion on matters pertaining to College and Church life may be expressed.

A number of committees direct the different phases of college life. The Vice-President's Committee promotes contacts between church students in Arts and the men in Theology. The Worship Committee plans for regular chapel services in the college each morning and for house worship in the residence in the evenings. This year the committee has also held Communion services at the first of each month. The Residence Committee is the body through which the Emmanuel College musicales are arranged and which gives student government to the life of the residences. The Missionary Committee promotes missionary education and organizes the raising of funds for the purpose of bringing a student from the Orient to the College. The committee also contributes to the work of the S.C.M. Through the Athletic Committee College Sports have been organized. This year Emmanuel has had volleyball, basketball, baseball and hockey teams. Tennis and badminton tournaments have also been played.

The Theological Society is affiliated with the E.C.S.S. Through its meetings in the College and in joint session with the Theological College Union of the S.C.M. greater understanding of the teachings of our Faith have been achieved.

The student body expresses to the members of the staff of the College very hearty appreciation for the co-operation and aid so generously given. Those who graduate will not soon forget the friendships they have made with the Professors of Emmanuel.

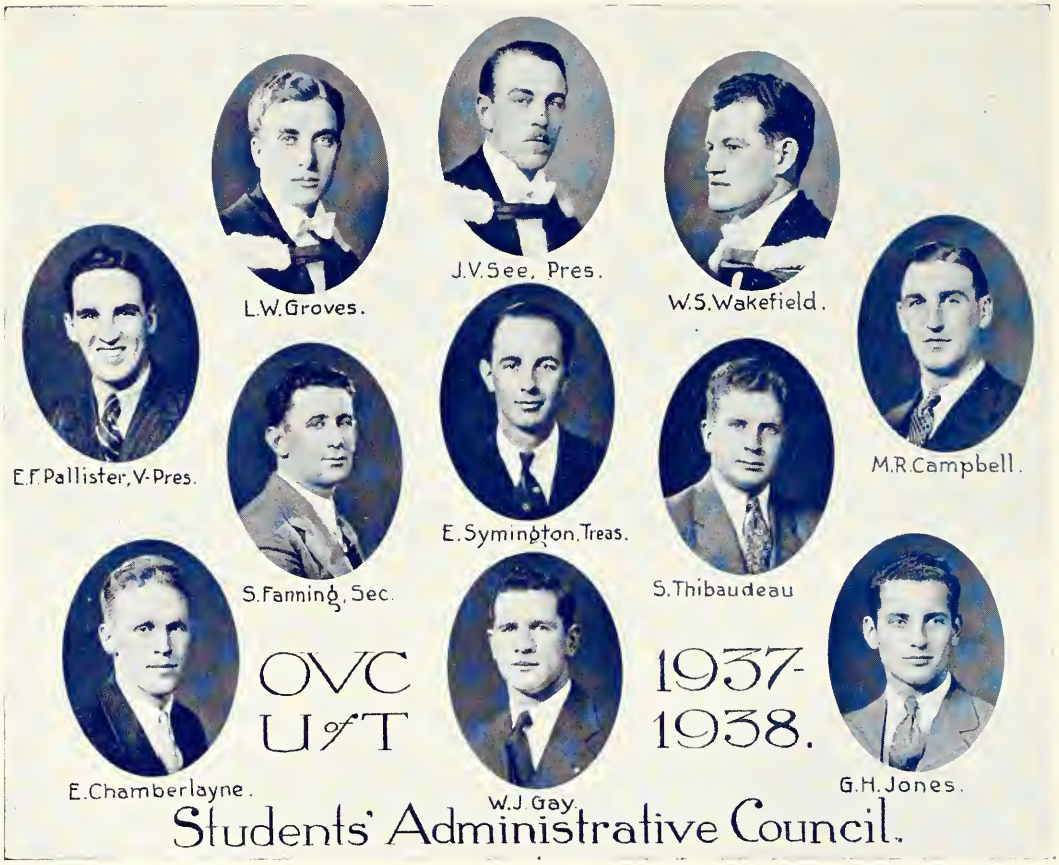

Veterinary Students' Administrative Council

THE Students' Administrative Council is composed of three seniors, three juniors, three sophomores, and two freshmen, making a total of eleven members, elected by a majority vote.

The Students' Council promotes student activities, oversees student functions, and acts as a means of communication between the faculty and the student body.

The Council gratefully acknowledges the co-operation given them by Dr. McGilvray, the faculty, the student body, and the Students' Council at Toronto.

SCHOOL OF NURSING EXECUTIVE COUNCIL

Second Row: PATRICIA FRANCIS, *Athletic Representative;* JEAN BATES, *Hospital Administration Representative;* DOROTHY BOYD, *Third Year Class Representative;* GEORGINA CASTLE, *Second Year Representative.*

First Row: CATHARINE PELLETIER, *Public Health Representative*; RUTH HINDMARSH, *President;* ISABEL MCDIARMID, *Graduate Vice-President;* JANET DAVIDSON, *First Year Representative.*

Absent: BETTY THOM, *Undergraduate Vice-President;* BEVERLEY ROGERS, *Secretary-Treasurer.*

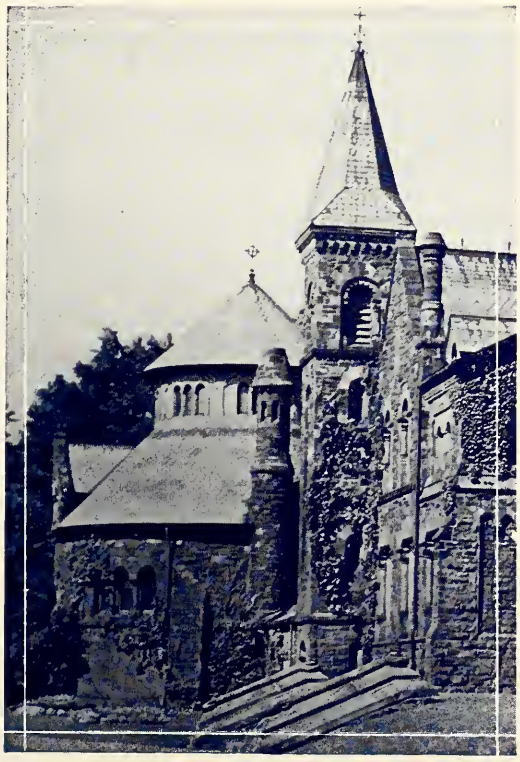

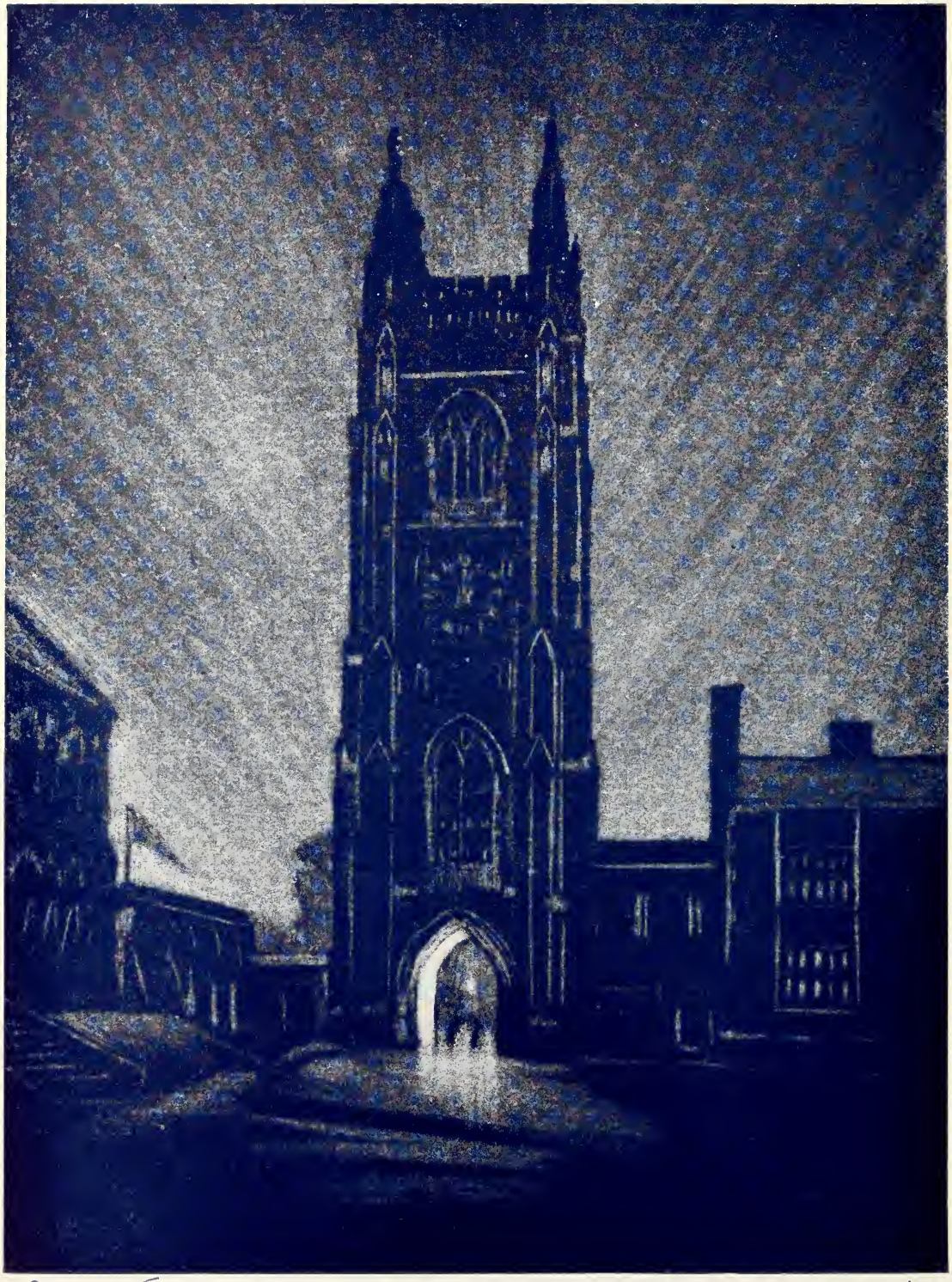

Soldier's Tower University of Toronto. Owen Staples

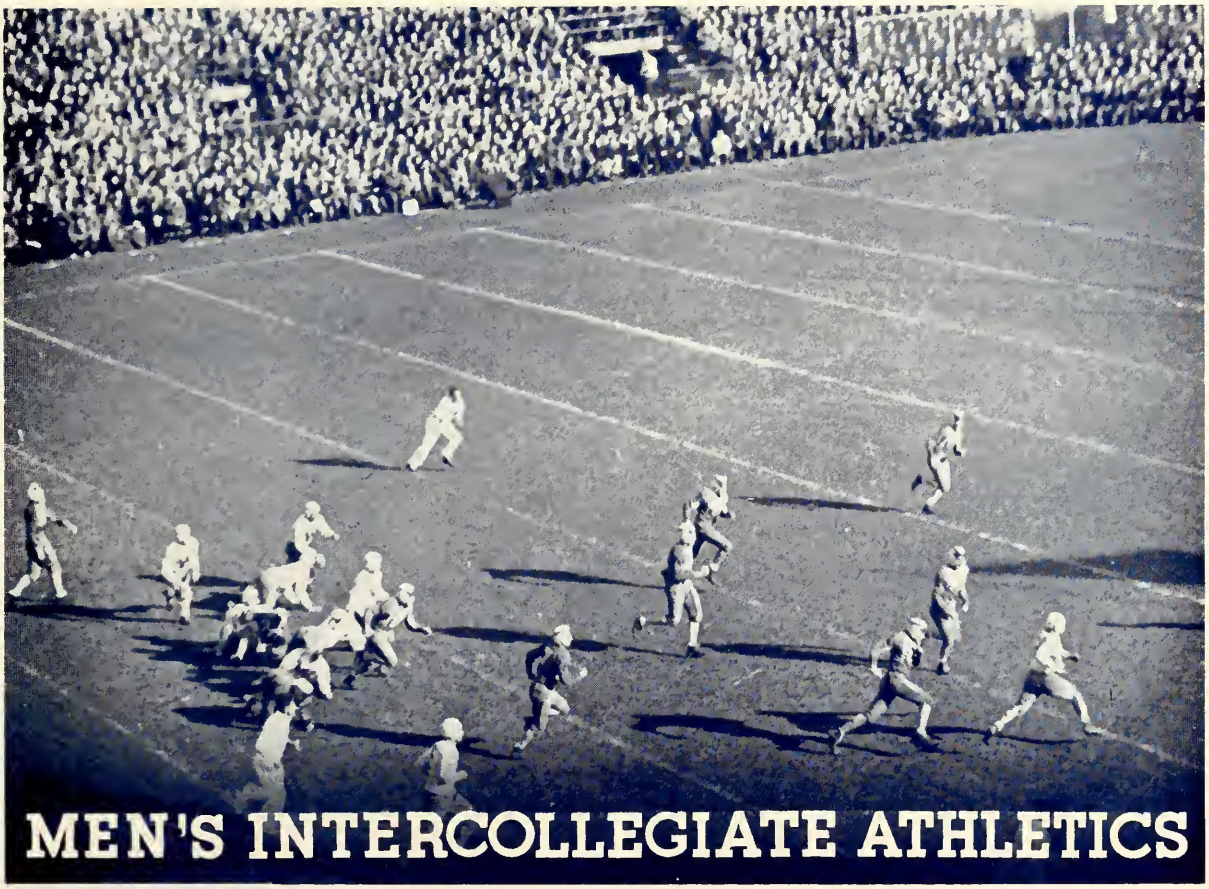

MEN'S INTERCOLLEGIATE ATHLETICS

Intercollegiate Athletics

THE University of Toronto athletes have again given a very good account of themselves in all types and branches of athletic endeavour. Although they relinquished the senior rugby and senior basketball championships to Queen's and Western respectively they have retained all the other senior trophies they held last year and added the senior track title to their list of accomplishments. Thus we find Toronto holding seven senior championships, McGill four, Western two and Queen's one.

The senior rugby championship was the most difficult of all to part with. This year it took twenty minutes overtime before Queen's could wrest the Yates Cup from the Blue team. However, the splendid victory of the senior track team over McGill, McMaster, Western and Queen's more than atoned for this loss. Varsity men placed first in nine events breaking three Intercollegiate records and tying one. Larry O'Connor set new marks in both the 120 yds. high hurdles and the 220 yds. dash. Dave Crichton set a new mark in the one mile run and Gord McHenry equalled the record for the 100 yds. dash. The senior soccer team was again entered in the Senior A grouping in which Western again finished first. The tennis team defeated McGill again to win the team title. Bruce Hall of Toronto was Intercollegiate singles champion. The golf team also were successful in their annual competition by winning the team title. Bob Reid made it a clean sweep for Varsity by winning the individual championship. The rugger team completed a successful season by defeating McGill for the Intercollegiate title for the fifth consecutive year. McGill University was successful in retaining the Harrier championship although Dave Crichton of Toronto was individual champion. McGill also garnered another victory before the Christmas holidays by winning the water polo championship. Queen's were entered in this series for the first time this year. In rowing, although McGill has withdrawn from Intercollegiate competition, we held a race with Syracuse University last fall which we hope will become an annual fixture.

The Boxing and Wrestling championship was retained after a close meet in Kingston. Fencing, which was held as a separate championship this year, was won by McGill, A. F. Garcia of Toronto being individual champion. Our Athletic Association this year presented two beautiful trophies, a team trophy and an individual trophy, for annual competition in this sport. They were named the Charles Walters trophies in honour of our fencing coach who has given so generously of his services for the past 15 years. In hockey Varsity finished fourth behind Queen's and Dartmouth but are looking forward to next year with high hopes. In senior basketball University of Western Ontario were successful in removing the Wilson Cup from Hart House, thereby winning their first senior basketball championship in ten years. In gymnastics, University of Toronto again defeated McGill, W. J. Lester of Toronto winning the individual championship. The swimming team completed the season in a blaze of glory by dominating the annual meet in every race. They also won four dual meets with United States college teams.

In Intermediate competition our athletes were again highly successful. They managed to annex titles in Tennis, Soccer, Hockey, Basketball, Swimming and Fencing.

However, more gratifying than titles is the underlying fact that nearly everyone is striving earnestly to perpetuate the athletic honour and ideals of this University. The personal sacrifices made by each and every man to produce the best that is in him do much to develop gentlemen and sportsmen. We, the Athletic Directorate, feel this is far more desirable than the mere winning of a game.

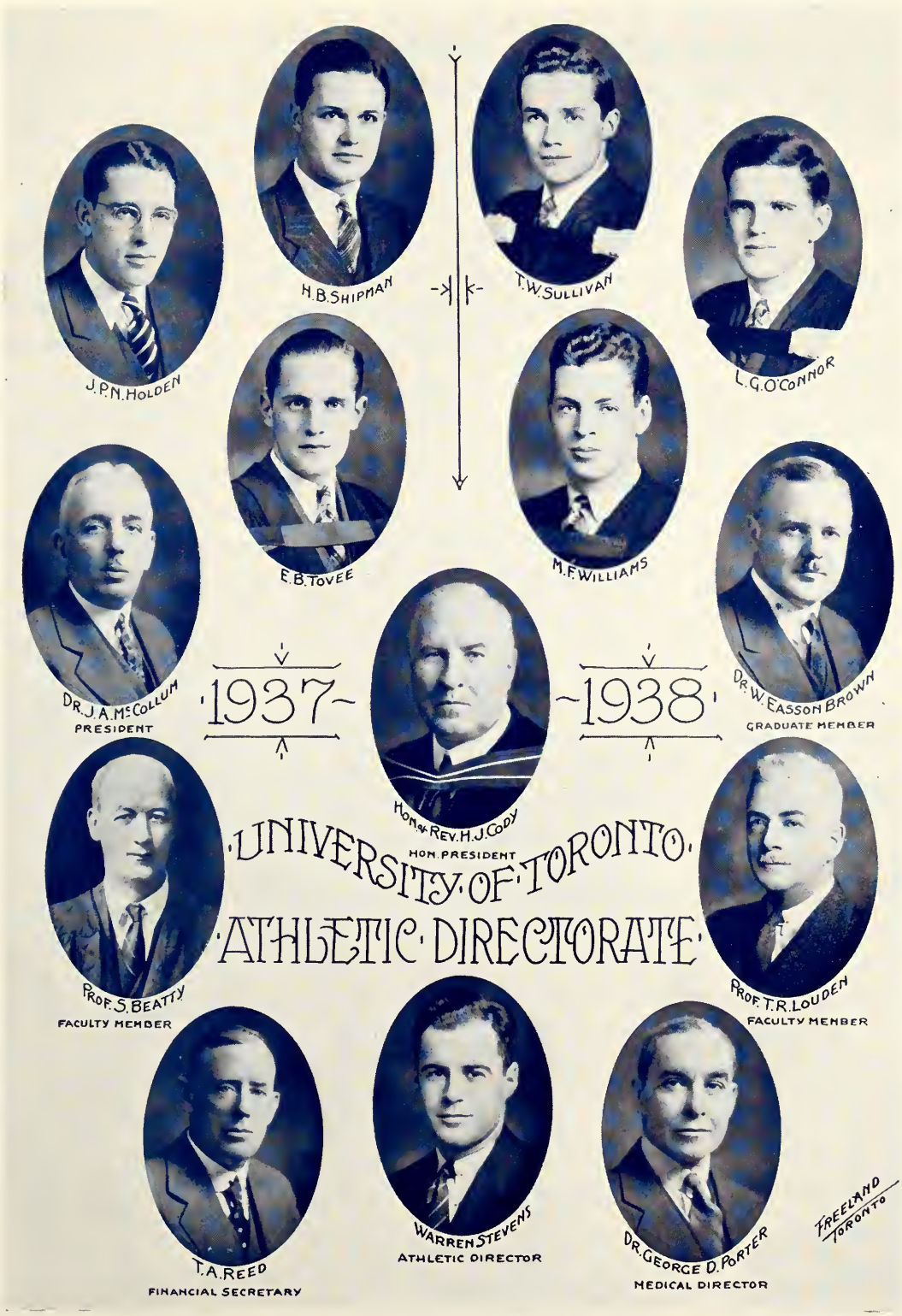
H.B. SHIPMAN
T.W. SULLIVAN
J.P.N. HOLDEN
L.G. O'CONNOR
E.B. TOVEE
M.F. WILLIAMS
DR. J.A. McCOLLUM
PRESIDENT
1937
1938
DR. W. EASSON BROWN
GRADUATE MEMBER
HON. REV. H.J. CODY
HON. PRESIDENT
UNIVERSITY OF TORONTO
ATHLETIC DIRECTORATE
PROF. S. BEATTY
FACULTY MEMBER
PROF. T.R. LOUDEN
FACULTY MEMBER
T.A. REED
FINANCIAL SECRETARY
WARREN STEVENS
ATHLETIC DIRECTOR
DR. GEORGE D. PORTER
MEDICAL DIRECTOR
FREELAND
TORONTO

First "T" Holders—1937-38

RUGBY

F. N. Beattie
C. N. Brebner
J. E. Casson
I. R. Edwards
C. C. Gray
W. B. Gray
J. P. N. Holden
E. S. Jarvis
K. M. MacQuarrie
J. E. A. Macdonald
D. L. Mumford
W. C. Schwenger
B. R. Shuken
F. E. J. Sirdevan
H. W. Sisson
S. D. Turner
M. F. Williams

TRACK

D. P. Crichton
J. R. Detweiler
G. M. McHenry
L. G. O'Connor
A. G. Rankin
M. L. Trusler

HARRIER

D. P. Crichton

SOCCER

J. A. Arnason
J. Evers
J. L. Self
K. Shamandurov
R. A. Sim
R. Simpson
R. F. Thomson
H. L. Ward

TENNIS

B. W. Hall
W. P. Pigott

GOLF

R. D. Reid

ENGLISH RUGBY

F. G. Christenson
G. V. Gengos
C. A. Kyle
R. F. Egan
S. McClatchie
L. E. Prowse
T. V. Rutherford
R. E. Young

ROWING

G. G. Bradshaw
J. A. N. Carmichael
D. G. Johnson
E. H. Noakes
J. A. Parish
G. W. Peters
J. J. F. Smith
R. W. Stevens
C. W. Yerex

GYMNASTICS

W. J. Lester
E. S. Macdonald
J. M. Toye

FENCING

A. F. Garcia
G. Bachert

HOCKEY

A. R. B. Boddington
D. B. Caswell
H. Cassels
W. B. Charles
M. A. Craig
C. J. Driscoll
I. A. Fremes
C. M. MacLachlan
L. K. McIlquam
D. W. Morison
E. M. Rey

BASKETBALL

F. D. Dempster
F. L. Dougherty
D. A. Gordon
N. Hogg
J. J. Mahoney
W. L. McGregor
J. M. Powers
T. W. Sullivan

SWIMMING

G. H. Clawson
F. J. Dobson
J. M. Girvan
I. L. Jennings
M. W. Murphy
G. E. Otter

BOXING

J. E. DeWolf
L. C. Dillon
S. P. Parker
J. J. Pigott

WRESTLING

O. E. Brunet
A. Goldie
W. M. Keefe
D. W. Lathrop
W. C. Schwenger

In Memory of "T.H."

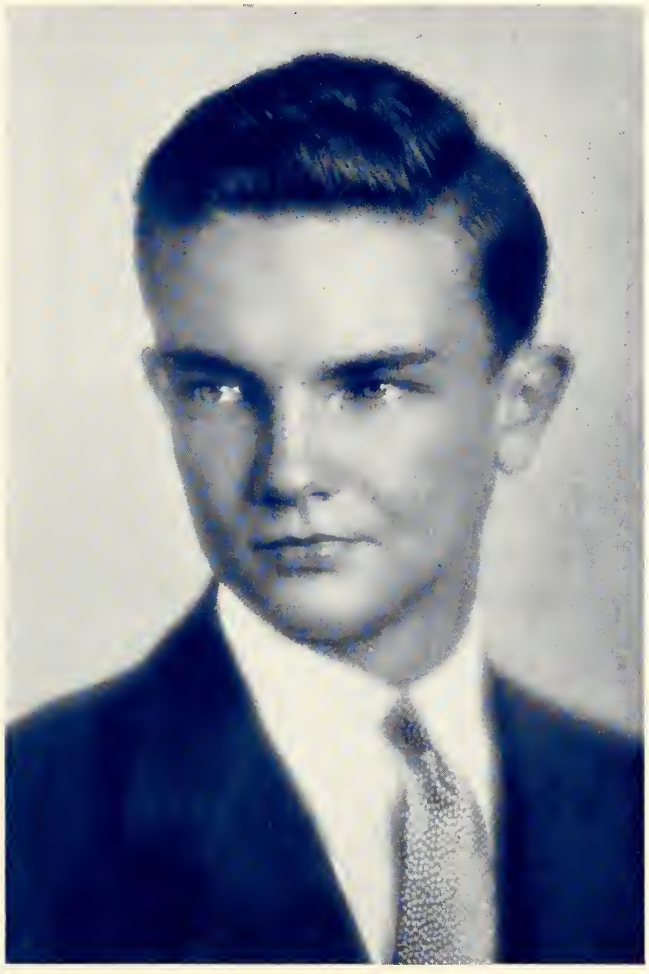

Last summer Varsity lost one of her outstanding athletes. A gentleman, a sportsman and grand competitor, Thomas H. Bickle, Trinity, class of '38, leaves a vacancy that cannot be filled.

The T. H. Bickle Memorial Bursary, established by his parents, is a splendid way of keeping him with us. Let us hope each succeeding winner can measure up to those attributes "T.H." possessed in such a high degree.

This year the committee has selected a former team-mate and close friend of "T.H." as the first winner. An outstanding member of the Senior Swimming Team, Maurice W. Murphy of Wycliffe is a most worthy recipient of this high honour.

The Johnny Copp Memorial Trophy

THIS trophy, donated to the University of Toronto Athletic Association by graduates and undergraduates, is awarded annually to the member of the senior rugby team who, in that season by his sportsmanship, character and playing ability, is adjudged the most valuable member of the team.

This year the players selected Cam. Gray, who exemplifies most highly those qualifications as set out by the donors of the trophy. He is truly qualified to take his place with Al. Williams, Gus Greco and Bobby Coulter who have won it in other years.

UNIVERSITY OF TORONTO SENIOR INTERCOLLEGIATE RUGBY TEAM

Third Row: S. D. Turner, J. E. A. MacDonald; Joe. Carruthers, *Trainer;* G. M. Scott, F. N. Beattie, W. C. Schwenger, E. S. Jarvis.

Second Row: J. P. N. Holden, B. R. Shuken, L. W. Somers, C. C. Gray, K. M. MacQuarrie, D. L. Mumford.

First Row: Warren Stevens, *Coach;* F. E. Sirdevan, J. E. Casson, C. N. Brebner; M. F. Williams, *Captain;* W. B. Gray, I. R. Edwards, H. W. Sissons; W. R. Carruthers, *Manager.*

Absent: A. G. Isbister.

Senior Intercollegiate Rugby

WITH only a skeleton of last year's championship team, Warren Stevens was confronted with a rebuilding campaign having on hand much promising but untried material from previous junior and intermediate teams. Therefore it was not until they decisively defeated Balmy Beach in the City Series that it was well proven that Varsity had a first class club for Intercollegiate competition.

The Intercollegiate season opened in Toronto against the Tricolour, Varsity winning by a score of 9 to 3. McGill was next in Montreal. Varsity held a sizeable lead in this dazzling game until the last second of play when the Redmen threw a pass for a touchdown picking up a 6-5 win. In a snowstorm, Varsity and Western fought to a 4-all draw in London, but in the return engagement the Mustangs went down before the Blues by a wide margin. The McGill game in Toronto was a very closely contested affair, a 40 yard placement by Cam Gray providing the winning touch. The final scheduled contest was played in Kingston in the perennial sea of mud. This was a crucial game, as a win or a tie would have closed the season then and there, taking another championship. But all high hopes were drowned when Queen's won. This loss necessitated a play-off to break a second-place tie with Western, the winner having the right to play Queen's in the finals. Again Varsity took Western in a one-sided game and were thus in line to meet Queen's The final game between these two evenly matched clubs was indeed an epic. At the end of full time the score was tied. In the overtime period Queen's gained the upper hand and went on to victory and the championship. Toronto had the doubtful distinction of being the first team to lose the Intercollegiate title in over-time.

UNIVERSITY OF TORONTO INTERMEDIATE RUGBY TEAM

Third Row: G. A. Southee, E. Smith; J. R. Coulter, *Coach;* G. Meen, M. S. Mills.
Second Row: H. B. Shipman, *Manager*; B. Shiffman, W. H. Merrill, H. A. MacMillan, C. M. MacLachlan, K. M. Mickleborough, J. Leach, A. Holman.
First Row: P. D. Isbister, N. O. Moffat, W. E. Beatty, C. B. Warren, D. D. Owen, W. R. Stringer, W. O. Fennell, J. A. McNeill.
Absent: W. G. Scott, W. M. Bowlen, H. S. Gillespie, R. G. Gray, W. S. Sparkhall.

Intermediate Intercollegiate Rugby

THE past season of the intermediate football team was marked by a change in policy. In previous years freshmen have always played on the junior team and only those not experienced enough to make the senior team were placed on the intermediates. This year, in an effort to bolster the intermediates and weaken the juniors and hence provide closer competition in both leagues, outstanding freshmen were placed on the intermediate team.

The results this year were not as marked as expected but the continued improvement of the team as the season advanced indicated that the new system had merit. The team lost the first four games of the season: O.A.C. defeated them 19-1; Western eked out a victory by an 8-5 score; MacMaster defeated them on two successive week-ends by 15-7 and 16-13. Hard luck featured all of these contests and it was only in the two remaining games of the season that they really showed their ability with well-earned victories: Western was beaten in London, 6-2, and they crowned the season's efforts and reversed the decision of a similar situation of two years previous when they eliminated O.A.C. from the league race by defeating them 8-7 in the last game of the year.

This year marked the return of Bobby Coulter to Varsity football. The improvement of the intermediates was a direct result of his good coaching and it is our hope that he will remain as a permanent member of the coaching staff.

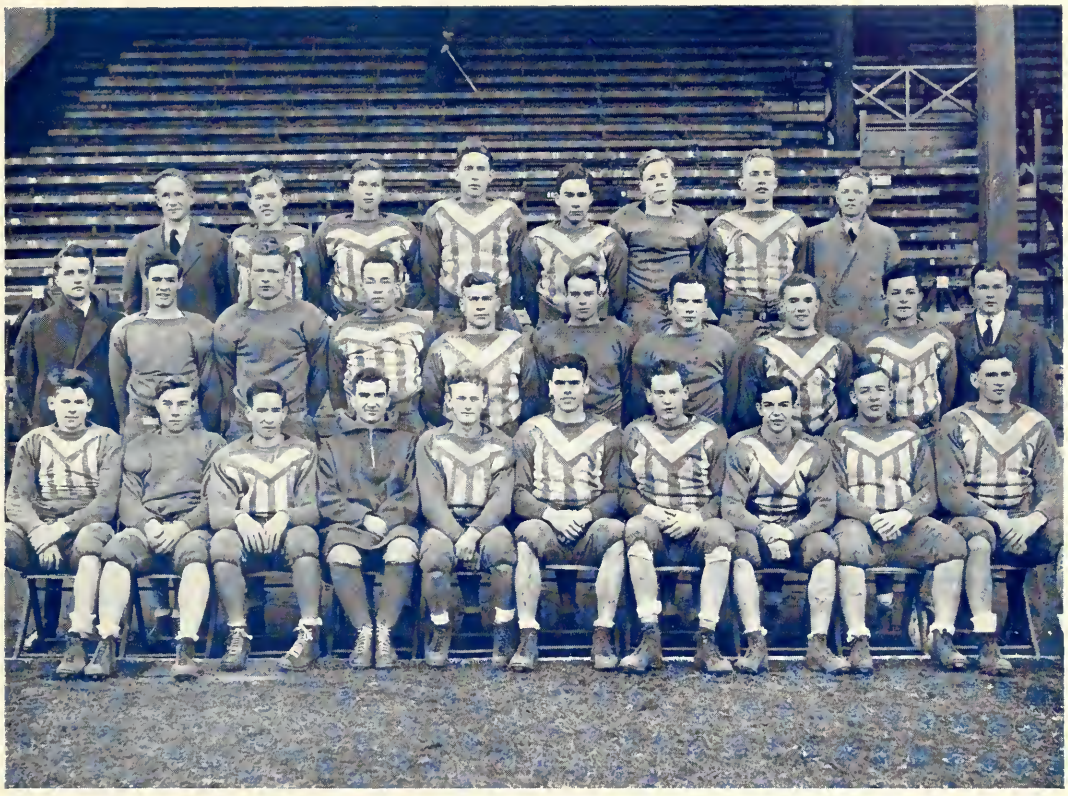

UNIVERSITY OF TORONTO JUNIOR RUGBY TEAM

Third Row: J. R. Woods, L. Smith, J. K. Johnston, G. E. Bridle, J. R. Scrivener, T. Stevenson, J. L. S. Ross, R. Swallow.

Second Row: J. M. Harding, *Manager;* G. E. McGill, C. A. Stephens, H. L. Coons, F. Robinson, J. Soules, A. Farmer, G. C. Lee, E. T. Galway, R. S. Irwin.

First Row: R. B. Paul, A. H. Heywood, J. C. Maynard; D. M. Graham, *Coach;* J. E. Hodgetts, R. Dunford, R. D. Sweet, T. Jarvis, D. H. Kelly, G. Coulter.

Junior Rugby

THIS year the Intermediates took most of the star freshmen from the Juniors, but those who remained were moulded into a good rugby team by the expert coaching of Don Graham.

Although he is responsible for the teaching of the fundamentals of the game, the will to win, and the fine team spirit, which characterizes Varsity team sports, were also responsible for the fine showing of the team.

The Juniors playing in the Interprovincial Football Union, finished second, losing only two games against heavier and more experienced players.

Next year, with a nucleus of some of this year's players, the Juniors should give a good account of themselves, and it is hoped that more students will support this excellent training team for the Seniors.

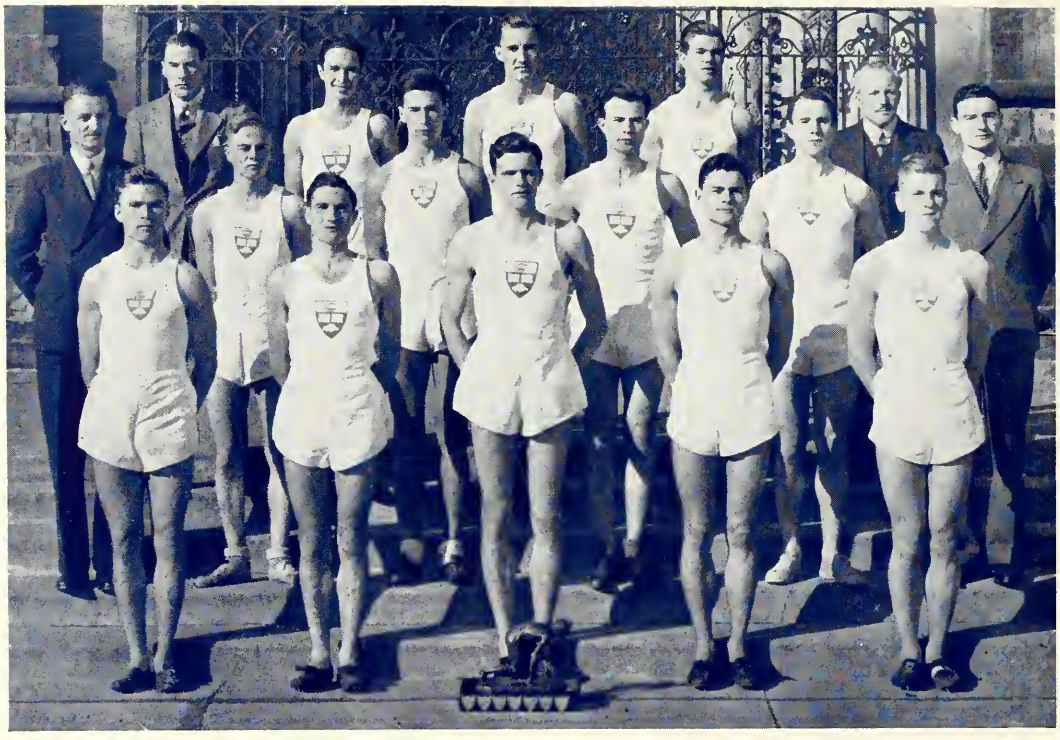

UNIVERSITY OF TORONTO SENIOR TRACK TEAM, INTERCOLLEGIATE CHAMPIONS

Third Row: H. Phillips, *Coach;* L. J. Delaney, H. Cassels, J. O. Dales, W. H. Martin, *Coach.*

Second Row: A. Foster, *Trainer;* G. A. Piper, D. B. Armstrong, C. G. Sandlos, B. D. Sandwell; A. M. Hueston, *Manager.*

First Row: J. W. Dales, A. G. Rankin; L. G. O'Connor, *Captain;* G. M. McHenry, J. R. Detweiler. *Absent:* D. P. Crichton, F. J. Bajurny, M. G. L. Trusler.

Senior Intercollegiate Track Meet

SEVEN years of famine for the University of Toronto's track and field team were brought to an end with the holding of the thirty-fifth annual senior intercollegiate meet at Toronto, October 22, 1937. A strong and versatile Toronto team brought to an end the long domination of McGill and captured the title for Varsity for the first time since 1929. In the final accounting of the meet Toronto with 71 points was well in the lead. Next came McGill with 50 points, followed by Queen's with 22, Western with 17, and McMaster with five.

Pacing Toronto to victory and responsible for a great portion of the team's 71-point total were Larry O'Connor, Dave Crichton and Gord McHenry. O'Connor smashed two records, winning the 120-yard high hurdles in 14.6, and in the 220-yard dash he stepped home in 22.1 seconds. O'Connor also won the 220-yard low hurdles.

McHenry flashed over the line in the 100-yard dash in 10 seconds to equal the record. He also won the quarter-mile in a rousing sprint down the stretch that sent him across the finish line a foot ahead of McGill's Mason.

Crichton won the mile in 4:30.6 to break the record established in 1936 by C. A. Conway of the University of Toronto. He also won the half-mile in 2:00.6

Other winners were Trusler of the University of Toronto in the pole vault; Detweiler of the University of Toronto in the broad jump; Frankton of McGill in the three-mile run; Morgan of McGill in the discus throw and Peck of McGill in the high jump. The Toronto team of Delaney, Cassels, Armstrong and O'Connor won the mile relay.

INTERMEDIATE INTERCOLLEGIATE TRACK TEAM

Third Row: A. M. Hueston, *Manager*, R. Miller, J. H. Whiteside, H. Phillips, *Coach.*
Second Row: A. Foster, *Trainer;* R. W. Cass, E. H. Smith, S. Thompson, R. Louttit, E. Loaring.
First Row: J. Ames, D. F. Hutton, R. Kayler, C. McEwen, J. Edwards.
Absent: F. N. A. Rowell, R. Wishart, G. Huether, J. R. Rodzik, R. E. Thornton.

Intermediate Intercollegiate Track Meet

A POWERFUL Ontario Agricultural College team dominated the Intermediate Intercollegiate Track and Field Meet and won the championship by a decisive margin. The O.A.C. team piled up a top-heavy score of 100½ points to lift the crown worn by the University of Toronto during the past two years. Toronto was runner-up with 41 points. McMaster, with 9½ points, was third and the University of Western Ontario, with 6½ points, was fourth. The meet was held at Hamilton, October 29th, 1937.

A biting wind that swept the track and numbed the competitors prevented the establishment of any new records. Only one record was equalled and that achievement was made by C. McEwen of the University of Toronto in the high jump, with five feet eight inches.

Only two other events were won by the University of Toronto. Stan Thompson won the half-mile with a time of 2:10.8 minutes, and Johnny Edwards won the pole vault with ten feet eleven inches.

Every other event was won by O.A.C. Leading the Guelph contingent in a concentrated attack on the events of the day were Young and Smith. The former placed first in the high hurdles, low hurdles and shot put, while Smith won the 100 yard and 220 yard races. Summers won the quarter-mile, Fletcher won the mile, Howitt the three-mile, McKay the discus, Holmes the javelin and McGowan won the broad jump. The O.A.C. team won the relay.

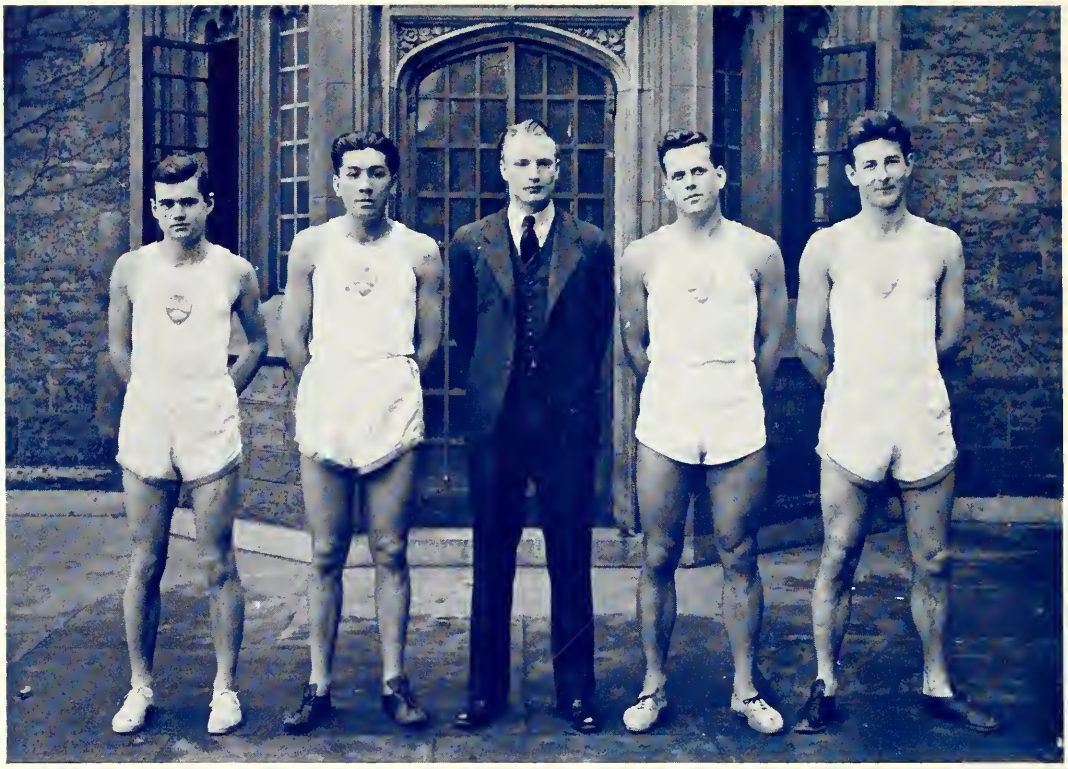

UNIVERSITY OF TORONTO SENIOR INTERCOLLEGIATE HARRIER TEAM

G. L. Goodwin, R. Louttit; W. D. MacLean, *Manager;* D. P. Crichton, D. G. Huether.

Senior Intercollegiate Harrier Team

THE University of Toronto Harrier Club held the annual Interfaculty race over the High Park course on November 6th. Dave Crichton of S.P.S. won, with D. G. Huether of Wycliffe second. Wycliffe took the team championship with 24 points, S.P.S. being a close second with 26.

The senior Intercollegiate race was held in Montreal over the rugged McGill course. Dave Crichton of Toronto again established his superiority over Frankton of McGill. Crichton finished the 5 miles, first, in the good time of 31 min. 26 sec. However, the team championship was taken by McGill when they finished four men in the first six. After Crichton, the next Toronto man was Goodwin in tenth place. O.A.C. made a fine showing by finishing second. Their first man to finish was Eccles in fifth place. O.A.C. scored 31 points, Toronto was third with 41 and R.M.C. last with 51 points.

Intermediate Intercollegiate Harrier Team

The Intermediate Intercollegiate Harrier race was held at Hamilton on November 13th. H. Johnston of Western was individual winner. The first Toronto man to finish was J. E. DeWolf in sixth place. The team championship was won by O.A.C. with 16 points, Western was second with 23 and Toronto third with 39.

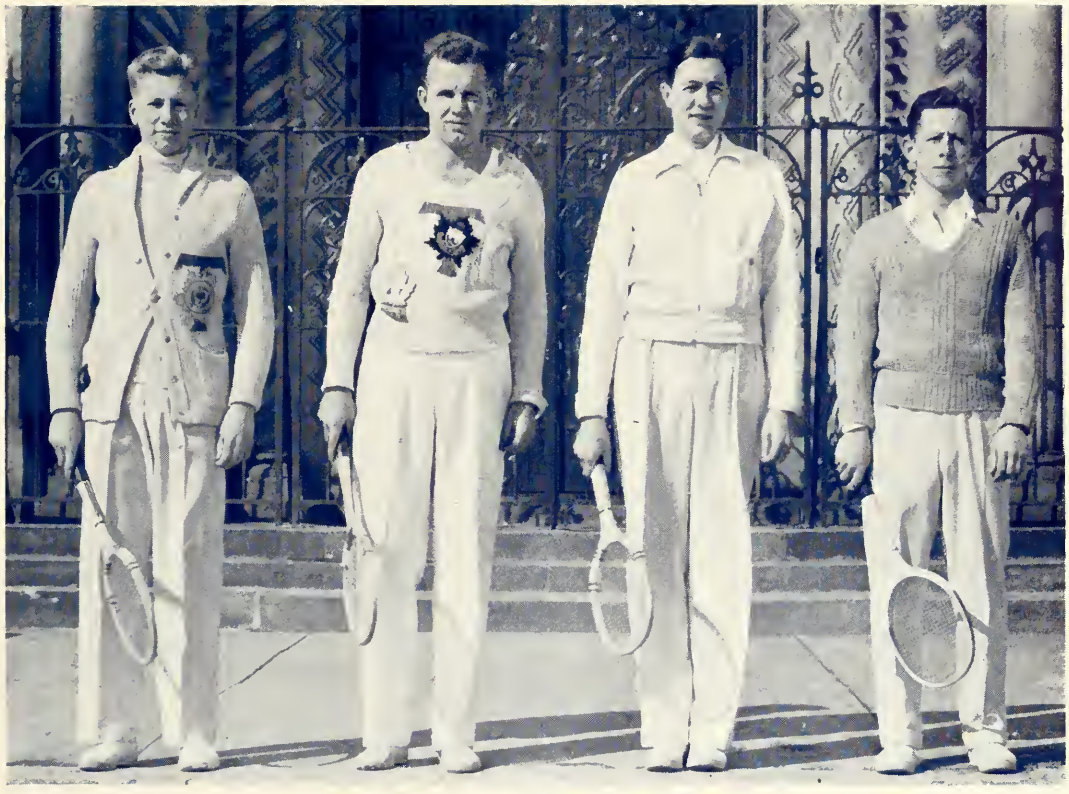

UNIVERSITY OF TORONTO TENNIS TEAM
SENIOR INTERCOLLEGIATE CHAMPIONS

B. W. Hall W. P. Pigott J. W. Tomlinson P. A. Snyder

Senior Tennis

THE University of Toronto Senior Tennis Team successfully defended its intercollegiate title won last year. The team this year was made up of three of last year's team, Bill Piggott, Bruce Hall, Jack Tomlinson, and a newcomer, Paul Snyder of badminton fame.

Varsity placed two men, Bruce Hall and Bill Piggott, in the singles final with the former winning out. This is the first time that this honour has been held by a Toronto man since the days of Walter Martin and Dr. Arthur Ham.

Jack Tomlinson lost out in the second round of play to Pierre Dusseaules, the number one man of McGill, and Paul Snyder lost to Geo. Leclerc, the number one player of the University of Montreal.

In the doubles competition both teams lost out in the second round. Snyder and Piggott losing to Leclerc and Dusson, while Tomlinson and Hall were defeated by Pierre Dusseaules and Bill O'Brien, of McGill.

And so for another year the intercollegiate championship rests with the University of Toronto.

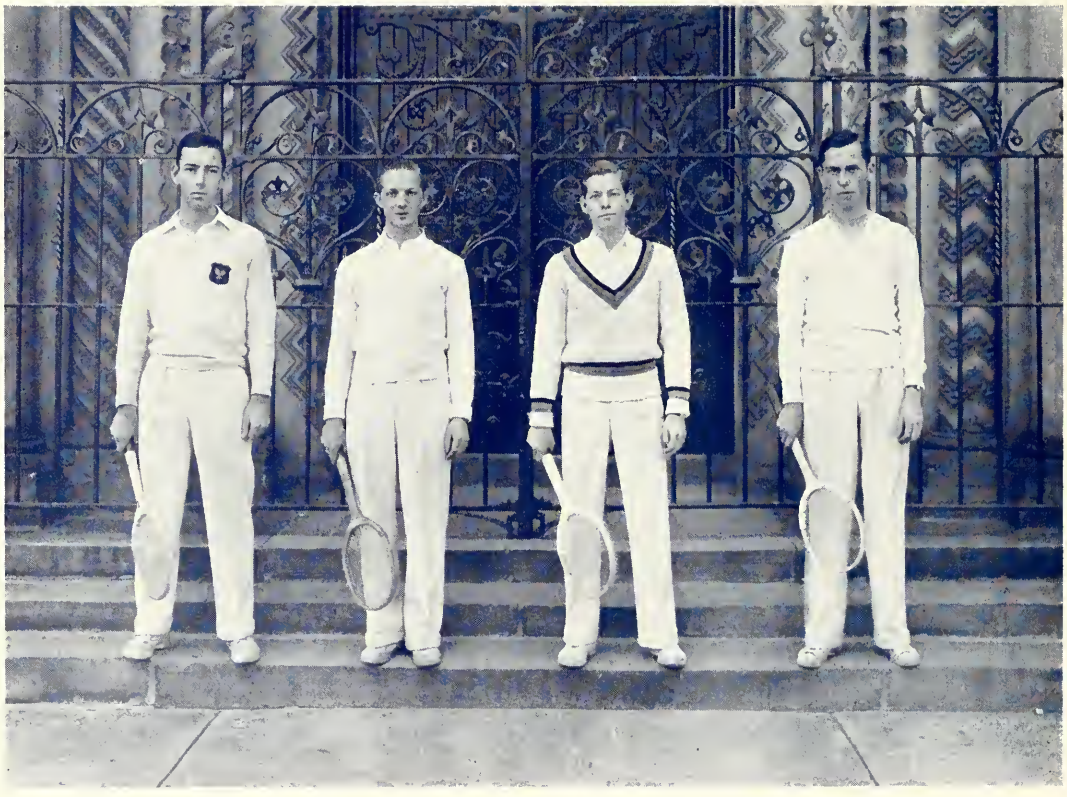

UNIVERSITY OF TORONTO INTERMEDIATE INTERCOLLEGIATE TENNIS TEAM CHAMPIONS

C. J. Seagram K. Campbell R. Campbell H. A. Phillips

Intermediate Collegiate Tennis

THIS year Toronto acted as host for the Intermediate Tennis Tournament, the matches being played on the courts of the Toronto Cricket Club and for the third consecutive year we were successful in carrying off the championship.

The team was composed of two veterans, H. A. Phillips and K. Campbell, and two newcomers, C. J. Seagram and R. Campbell. At the conclusion of the first day's play Varsity had gained a commanding lead by capturing all its first round matches and dropping only one in the second round.

The outstanding player of the tournament was Jack Judge of Western, who annexed the singles title by turning back a fine effort on the part of Charles Seagram, Varsity's dark horse. The doubles title went to Phillips and Seagram, who defeated a strong team from O.A.C.

Unfortunately, inclement weather delayed the tournament and made playing difficult but, in spite of this, some excellent tennis was produced and every victory was well-merited.

UNIVERSITY OF TORONTO SENIOR INTERCOLLEGIATE SOCCER TEAM

Third Row: J. A. Arnason, H. L. Ward, J. Muchan.
Second Row: R. F. Thomson, J. Evers, E. R. Slade, *Coach;* R. Simpson; R. A. Sim, *Captain.*
First Row: J. A. Mullet, K. Shamandurov, T. V. Rutherford, J. L. Self, F. C. J. Sills, W. C. G. Fraser.
Absent: J. Honeyman.

Senior Intercollegiate Soccer

THE most important boost the game of soccer has enjoyed since the Great War took place this year when the Athletic Directorate raised the status of soccer to Division I. Having gained this recognition, soccermen are looking forward to steady progress for this branch of University athletics during the coming years.

Varsity was indeed fortunate in securing the services of Mr. E. R. Slade, Toronto high school teacher and popular mentor of many championship soccer clubs in Toronto and Ontario, to coach the blue and white teams. Under his guidance the Senior team just failed to capture the Blackwood Trophy when they dropped the final game of the season to O.A.C. by a 1-0 count. Lacking the individual outstanding players of former years, Varsity fielded a more balanced aggregation, strong defensively and in team play. Only weakness around their opponents' nets was responsible for their not taking the title.

This year's graduates will include such fine players as Alex Sim, Captain; Shamandurov, Harvey Ward, John Evers, Dick Simpson and R. F. Thomson, Manager.

UNIVERSITY OF TORONTO INTERMEDIATE INTERCOLLEGIATE SOCCER TEAM CHAMPIONS

Third Row: H. W. Mason, R. A. Sinclair; E. R. Slade, *Coach;* D. A. Darcy, E. L. Simmonds.
Second Row: J. B. Johnson, H. F. Longworth, R. F. Errington, M. P. Townsend.
First Row: W. C. Pacey, R. J. McAdam, *Captain;* O. F. Bush, A. R. Menzies, J. I. Thompson.

Intermediate Intercollegiate Soccer

THIS year's team brought to Varsity her first intermediate intercollegiate soccer title. Tied with O.A.C. at the close of the season in points, the blue and white team were awarded the championship by virtue of a higher goal average. Much credit must go to Mr. Slade for this team's fine display. Outstanding all year was the playing of Mason and Simmonds, a pair of hefty backs; the half-line of Johnson, Longworth and Townsend, and the attacking brigade of Thompson, McAdam, Bush and Menzies. R. McAdam captained the team with R. F. Thomson, manager.

The Soccer Club executive consisted of D. Pacey, President; A. Menzies, Vice-president, and E. L. Simmonds, Secretary.

UNIVERSITY OF TORONTO ENGLISH RUGBY TEAM
INTERCOLLEGIATE CHAMPIONS

Second Row: J. E. DeWolf, W. A. Scott, G. W. Reed, C. A. Kyle, G. Gengos, B. C. Macdonald.
First Row: R. F. Egan, P. F. Pullen, T. V. Rutherford; D. Coughlin, *Captain;* F. G. Christensen, P. H. Spohn, R. E. Young.
Absent: J. Bowles, *Coach;* W. B. Reid, S. McClatchie, L. E. Prowse.

English Rugby

ON the whole a successful season was enjoyed. It was, however, marred by the lack of competition. Local teams in the city which are usually depended upon for competition remained unorganized this year. Twice an All-Star aggregation met the Varsity Team and twice it was defeated. Progress, too, was interrupted by the postponement of the opening date of the University.

However, the Intercollegiate title again came to Toronto by virtue of a victory over McGill in a very closely contested struggle. It is unfortunate that Queens for two years past have been unable to field a team. We wish them better fortune in the future. An outstanding feature of the season was a match with the Chicago Rugby Club. While smarting under a 10-0 defeat at home, the team was disappointed to learn that, owing to circumstances beyond the control of the University authorities, a return match could not be arranged. The international tone introduced by the match is highly commendable.

This year the largest island in the world again came to our aid. Christensson and Gengos from Australia followed worthily in the footsteps of their great predecessor Vincent. Their help proved valuable to the team as a whole.

Once again we doff our hats to the unfailing energy and great love for the game which is personified in that "little fatman" Jimmy, as he is fondly known to the team. Mr. Bowles' contribution to rugger at Varsity is immeasurable. We hope he will stay with us for many years—his spirit and coaching ability have won many tough battles. Five years we have reigned as Intercollegiate Champions under him, and received our first defeat in as many years at the hands of the Chicago Club this year. Truly a worthy record.

UNIVERSITY OF TORONTO GOLF TEAM
INTERCOLLEGIATE CHAMPIONS, 1937-38

W. G. Belfry, J. K. Williams, D. S. Morse, J. S. Boeckh, R. D. Reid, G. L. Symmes, W. Laird.

University Golf Club

DUE to the delayed opening of the fall term this year, the qualifying round for selecting the University Golf Team was forced to be deferred also, in spite of the increasing uncertainty of the weather for golf. The men who qualified to make the trip to Montreal were Ken Williams, Bill Laird, Bill Belfry, Lee Symmes, Sonny Morse and Bob Reid, accompanied by Jack Boechk, who was Secretary of the club. The Individual Intercollegiate Tournament was held at the Summerlea Golf Club in Montreal on October 15th, over a 36-hole route, with an entry of six men from McGill, four from R.M.C. and the above Toronto team. The low-scoring honours for the day went to Bob Reid of Varsity, who turned in a score of 158 under the most unfavourable weather conditions, to bring the individual championship cup to Toronto after it seemed to have found an almost permanent resting place at McGill. At the same time the Toronto team played match play against the team from McGill, continuing the next day in the form of an eighteen-hole two-ball foursome. Varsity again came through here to make it a double victory for Toronto and capture both cups for the 1937-38 season.

On February 11th, the University Golf Club met to elect its 1938-39 officers. The Captain, Ken Williams, who is the only graduating member of the present team, was replaced by Bob Reid, and Jack Boechk was re-elected Secretary. With the team almost intact, they will form strong opposition for the McGill team, who will be entertained here next October, and will look forward to the continuance of a most successful golfing year.

UNIVERSITY OF TORONTO SENIOR INTERCOLLEGIATE HOCKEY TEAM

Third Row: I. W. "Ace" Bailey, *Coach.*
Second Row: J. Carruthers, *Trainer;* D. W. Morison, H. Cassels, C. J. Driscoll, J. L. S. Ross, C. M. MacLachlan, L. K. McIlquham, W. B. Charles; D. I. W. Bruce, *Manager.*
First Row: F. L. Blackhall, I. A. Fremes, W. G. Scott; E. M. Rey, *Captain;* A. R. B. Boddington, M. A. Craig, D. B. Caswell.

Senior Intercollegiate Hockey

ANOTHER winter is past, and another hockey season. The cheers for our football team had hardly died in Varsity Stadium when, in the middle of November, the candidates for the hockey team had their first practice.

On December 27th—hardly time for our Christmas dinners to digest—we left Toronto for the annual trip to the States, our immediate destination being Minneapolis. Here two games were played with the University of Minnesota, with whom we shared the victories. From there the team entrained for New York, which was to be the headquarters for our remaining games with McGill and Montreal at Rye, with Princeton and Yale. The heart-break of the trip was the game with Yale, from whom we managed to eke out only a draw.

From that time till the end of February we were engaged entirely with Intercollegiate games. The following teams, Dartmouth, Harvard, Montreal, Queen's and McGill, played in Toronto—and McGill gave us our only defeat on home ice. We visited the three Canadian Universities in February, but of these, Montreal was the only team we managed to beat.

The season officially ended on March 5th with a game with the University of Michigan at Ann Arbor. When one considers the season fully, one realizes that the University of Toronto has no reason to be scornful of its hockey team —especially when allowance is made for the inexperience of some of its players—men, however, who improved rapidly and will continue to do so. Of the nineteen games played, we won eleven, lost seven and tied one.

We shall not single out players for honourable mention. That seems unfair in a team whose success depends on the proper co-operation of its individuals. It is sufficient to say that they always came up to the mark, when there was need—none of the team's defeats was dishonourable.

UNIVERSITY OF TORONTO INTERMEDIATE HOCKEY TEAM, CHAMPIONS

Third Row: F. Deacon, *Manager:* R. Campbell, *Manager.*
Second Row: J. Carruthers, *Trainer;* D. Dickie, J. R. Woods, T. E. Stephenson, H. L. Coons, H. T. Jones, J. H. MacPherson, *Coach.*
First Row: W. Hunnisett, T. P. Callon, W. S. Glynn, J. C. Maynard, D. S. Allan, I. G. MacLeod, W. T. Pentland.
Absent: D. P. Crichton, G. B. Wood, J. C. Laidlaw.

Junior-Intermediate Hockey

THE Intermediate Hockey Team terminated a seventeen-game schedule by bringing to the U. of T. its first Intercollegiate Hockey Championship in years. They began the long grind as Varsity's entry in the O.H.A. Junior "A" Series. As is well known, Varsity is at once handicapped when entering competition with these hand-picked city teams. However, with apparently mediocre material, Coach Jimmie MacPherson succeeded in rounding into shape a willing-to-learn team that emphasized team work and fight.

Although their Junior O.H.A. record showed only two victories, the Juniors, captained by Jack "Pest" Maynard, caused many a gray hair to sprout on the heads of the opposing coaches. Marlboros, who romped through to twelve consecutive victories in group games found themselves behind in the score during the regular schedule only once. In their second encounter with Marlboros, Varsity stubbornly overcame a three goal handicap to lead 4-3 until the final three minutes of the game. The ending is now history, but Marlboros won, 5-4.

Five victories in their five-game series with Western, McMaster and O.A.C. brought to the Intermediates the I.I.H.U. Cup. Although the competition was not on the whole as strong as in the O.H.A. series, their scoring record of 35 goals compared with 10 scored against them stands out impressively.

UNIVERSITY OF TORONTO SENIOR B.W. & F. TEAM
INTERCOLLEGIATE CHAMPIONS

Third Row: Mr. Chas. Walters, *Fencing Coach;* A. F. Garcia, J. C. Bond, *Manager;* J. W. Chivers, E. S. Jarvis, A. B. Scott, Dr. L. W. Black, *Boxing Coach;* W. H. Martin, *Wrestling Instructor.*

Second Row: J. J. Pigott, J. E. DeWolf, A. Goldie, C. D. Burke, J. L. Amos, W. C. Schwenger, D. W. Lathrop.

First Row: C. T. Robertson, W. N. Keefe, O. E. Brunet, L. C. Dillon, A. D. Hood, S. P. Parker.

Senior Boxing, Wrestling and Fencing

FOR the second year in succession, the Boxing and Wrestling teams won the Tom Gibson trophy, emblematic of the senior Intercollegiate championship. This year the fencers competed for a separate championship. The Charles Walters Trophies were presented for competition in this sport by our Athletic Association, a fine tribute to Varsity's fencing coach.

After the Christmas vacation, training began in earnest and all three teams had several outside engagements. On January 29 the University of Buffalo wrestling and fencing squads visited Toronto. The boxing team went to New London, Conn., where they fought the U.S. Coast Guard Academy. The wrestlers and fencers played host to teams from St. Lawrence and Wayne Universities respectively on February 5. The next week-end the boxers and wrestlers travelled south, the former visiting Cornell and the latter Rochester and Alfred. A return engagement with the University of Buffalo wrestling and fencing teams took place on February 19. The Senior Interfaculty Assault was held on the 14th and 15th of February.

The senior Intercollegiate championships were held in Kingston on the 25th and 26th of February. Toronto, although not too optimistic beforehand, emerged victorious. The boxing team won three final bouts, Dillon, 118 lbs., Parker, 135 lbs., and Pigott, 165 lbs. The wrestlers won four, Brunet, 118 lbs., Keefe, 125 lbs., Schwenger, 165 lbs., and Lathrop, heavyweight. The fencers lost the Chas. Walters team trophy to a powerful McGill team by a slight margin, but Garcia of Toronto won the Charles Walters individual.

UNIVERSITY OF TORONTO SWIMMING TEAM
SENIOR INTERCOLLEGIATE CHAMPIONS

Third Row: G. A. Cooke, *Manager.*
Second Row: W. A. McCatty, *Coach;* G. H. Clawson, J. M. Girvan, F. J. Dobson, E. B. Backman; W. W. Winterburn, *Instructor.*
First Row: D. B. Hicks, D. A. Green; I. L. Jennings, *Captain;* G. E. Otter, L. N. Earl.
Absent: W. M. Murphy.

Senior Intercollegiate Swimming

THE Senior Intercollegiate Swimming meet held in Hart House this year saw the University of Toronto team decisively retain its championship by a score of 50-14-13.

One record fell during the evening as John Girvan completed the 200-yard breast stroke in beautiful style to lower the old mark by a full four seconds. Hicks of Toronto came just behind managing to equal the former best time.

Murphy again displayed outstanding form in winning both the 50-yard and 100-yard free style races. The latter win retains for him the Neil Buckley Trophy which he won last year. Second place in the 50-yard fell to George Otter of Toronto while Ged. Clawson captured second place in the 100-yard free style in a dash which almost caught Murphy. Dobson of Varsity won the diving from Ivan, last year's champion. Murphy, Otter, Clawson and Earl formed the winning 200-yard relay team and missed a record only through a mistake in timing an underwater finish.

This victory marked the climax of Varsity's most successful swimming season for in addition to defeating McGill and McMaster they won 4 out of 6 meets with U.S. college teams.

UNIVERSITY OF TORONTO SWIMMING TEAM
INTERMEDIATE INTERCOLLEGIATE CHAMPIONS

Second Row: W. A. McCatty, *Coach;* D. G. Harkness, D. Jennings, W. G. Harvey; G. A. Cooke, *Manager;* W. W. Winterburn, *Instructor.*
First Row: H. W. Kerby, J. L. Johnston, G. Love, L. M. Hampson, M. F. Clarkson, E. H. Loaring.
Absent: H. Axon.

Intermediate Intercollegiate Swimming

THE Intermediate swimming championship will be held by Toronto for another year. In the meet held in the Hart House Pool on March 4, Toronto took an early lead which they were easily able to maintain. The final score gave Toronto 45, O.A.C. 4, Western 2 and McMaster 1.

The breaking of three Intermediate Intercollegiate records, two by Varsity, featured the meet. In the medley relay, D. Jennings, Hampson and Johnston took 4.6 secs. off the old record. Lloyd Hampson took 1/5 sec. off the old record for the 300 yds. free style. Knowles of O.A.C. broke the third record in the 100 yds. sprint by reducing the old time of 60 secs. to 58 secs.

Hampson proved the best man on the Varsity team carrying off first place in the 300 yds. free style, the 200 yds. breast stroke and swimming on the winning medley relay team. D. Jennings made good time in the medley relay and won first in the 100 yds. back stroke. In the diving Clarkson carried off first with ease.

Captain Gage Love took second in the 50 yds. sprint and was a member of the winning 200 yds. relay team which was composed of Love, Axon, Harvey and Harkness.

This is our second swimming championship this year which can be attributed to Coach Wince McCatty's good work. He has now brought the boys to four championships in two years.

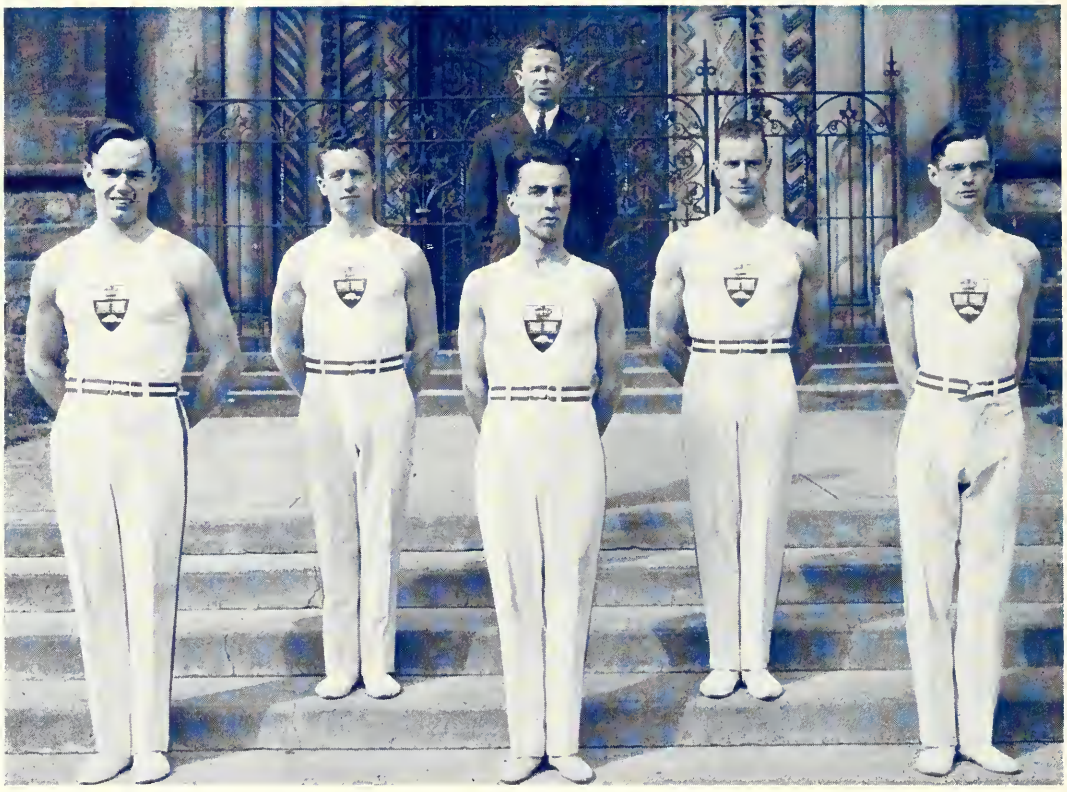

UNIVERSITY OF TORONTO GYMNASTIC TEAM, INTERCOLLEGIATE CHAMPIONS

Third Row: C. Zwygard, *Coach.*
Second Row: J. E. Leach, L. A. Patterson.
First Row: W. H. Powell, E. S. Macdonald, J. M. Toye.

Intercollegiate Gymnastic Team

THE Gymnastic Club closed another very successful season in February at Montreal, winning the Intercollegiate Gymnastic title, Team and Individual, for the sixth successive year.

Bill Lester, of S.P.S., winner of the Don Barton trophy last year, annexed the Individual Championship this year, as well as third place in the Senior Provincial Competition. L. A. Patterson, also of School, rejoined the team after a year's lapse and by his good work and good fellowship won the Don Barton trophy for 1938. W. H. Powell, also an engineer, was a bulwark on the squad, winning the Intercollegiate Tumbling Championship. J. M. Toye, Victoria II, continued his last year's good work and won fourth place at Montreal. E. S. Macdonald, captain of the team, by virtue of being the "oldest resident", was tied for second place in Montreal and was awarded a Bronze "T" for having won colours three times.

The team will be back next year, as a whole, and should continue to prosper and keep thin under the guidance of Mr. Charles Zwygard, who has turned gymnastics at Varsity into a popular and productive sport, and who is chiefly responsible for these six consecutive wins over Montreal.

Alan Keith, class of '08, has also given much of his time for years in assisting in the coaching of the team and his help has been greatly appreciated.

UNIVERSITY OF TORONTO INTERCOLLEGIATE WATER POLO TEAM, 1937-38

Second Row: W. L. C. McGill, W. Laari, R. M. Taylor, L. N. Earl.
First Row: T. Statten; N. L. Brown; G. E. Otter, *Captain;* S. E. Lipin, *Manager*; J. W. Adams.
Absent: W. A. McCatty, *Coach.*

Intercollegiate Water Polo Team

AFTER overwhelming Queen's, newly entered in the Intercollegiate League, by a 10-1 count at the Knights of Columbus pool in Montreal in the annual Intercollegiate water polo series last December, the Blue team was forced to bow to McGill to the tune of 4-1, and to relinquish their hopes for an Intercollegiate championship for another year.

The team this year was composed of only three veterans, G. Otter, T. Statten and Nels Earl; all the rest were new men: B. McGill, N. Brown, S. Lipin, R. Taylor, W. Laari and J. Adams. Despite this dearth of experienced men, Coach Winst McCatty welded together a team that in ideal water polo conditions probably could have beaten even the Redmen.

In the game against Queen's, Toronto displayed plenty of scoring punch and staying powers, running up 10 goals on a hard-fighting but rather inexperienced Tricolor squad. J. Adams accounted for two of the ten goals, W. Laari one, N. Earl one, and S. Lipin six. Against the stonewall defence presented by the Varsity defence, G. Otter and T. Statten, Queen's were able to score only a single tally.

Against McGill it was a different story. Although Varsity played a great game they lost by a score of 4-1.

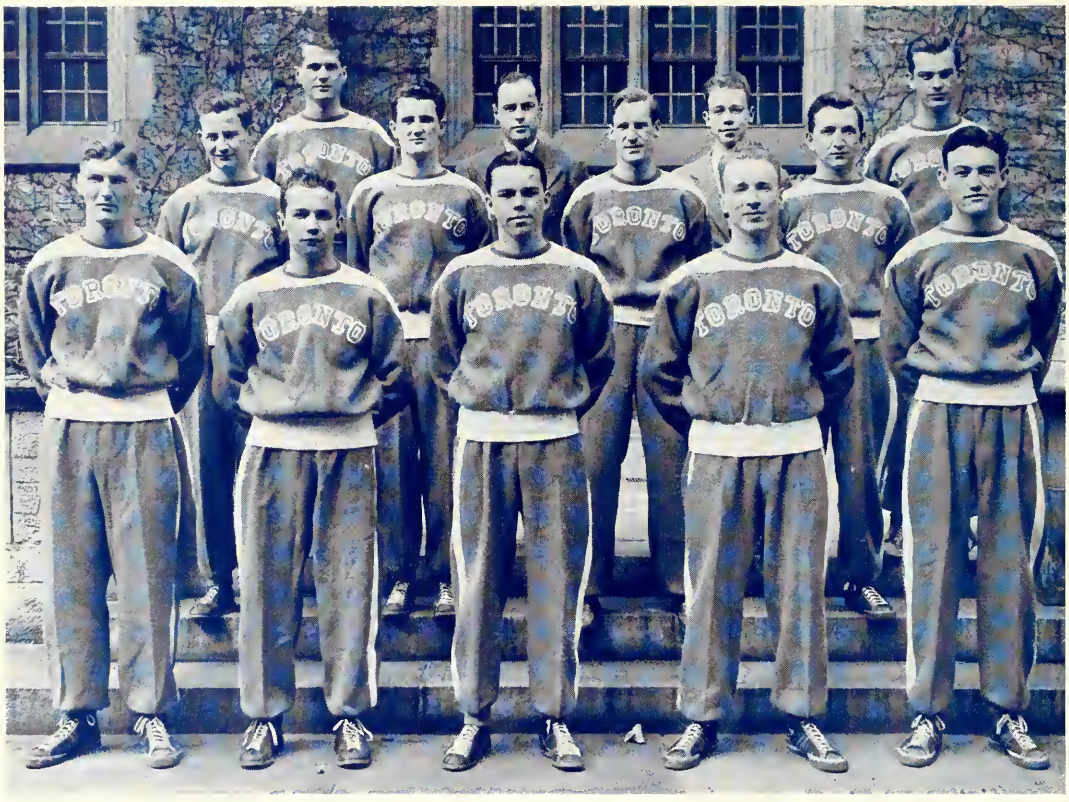

UNIVERSITY OF TORONTO SENIOR INTERCOLLEGIATE BASKETBALL TEAM

Third Row: W. L. McGregor, Warren Stevens, *Coach*; G. J. Oehler, *Manager;* J. J. Cregg.
Second Row: F. T. Minehan, J. J. Mahoney, D. A. Gordan, P. Singer.
First Row: N. Hogg, T. W. Sullivan, J. M. Powers, *Captain;* F. D. Dempster, F. L. Dougherty.

Senior Intercollegiate Basketball

UNIVERSITY OF TORONTO'S senior entry surrendered their basketball crown to University of Western Ontario after a close and exciting race which saw Western win six straight games and Toronto bow to the new champions for her only defeats of the Intercollegiate year.

Varsity's representatives were conceded little chance of being troublesome in this year's race. Coach Warren Stevens was faced with the problem of rebuilding, as most of his regulars of last season were lost to the team by graduation. Only Captain Johnny Powers and Frank Dougherty remained from last year's starting five. This pair with the addition of Nels Hogg, Frank Dempster, Tom Sullivan, Walter McGregor and D. A. Gordon, carried the brunt of the season's battles. With the exception of Walter McGregor these men will be lost this year by graduation.

Four games, two with McGill and two with Queen's were all won by comfortable margins and the first encounter against Western was only lost by two points. The last game of the year was played in London and a win for Toronto was needed to tie the standing. Western's representatives, older and more experienced, had been knocking at the championship door several seasons and were not to be denied.

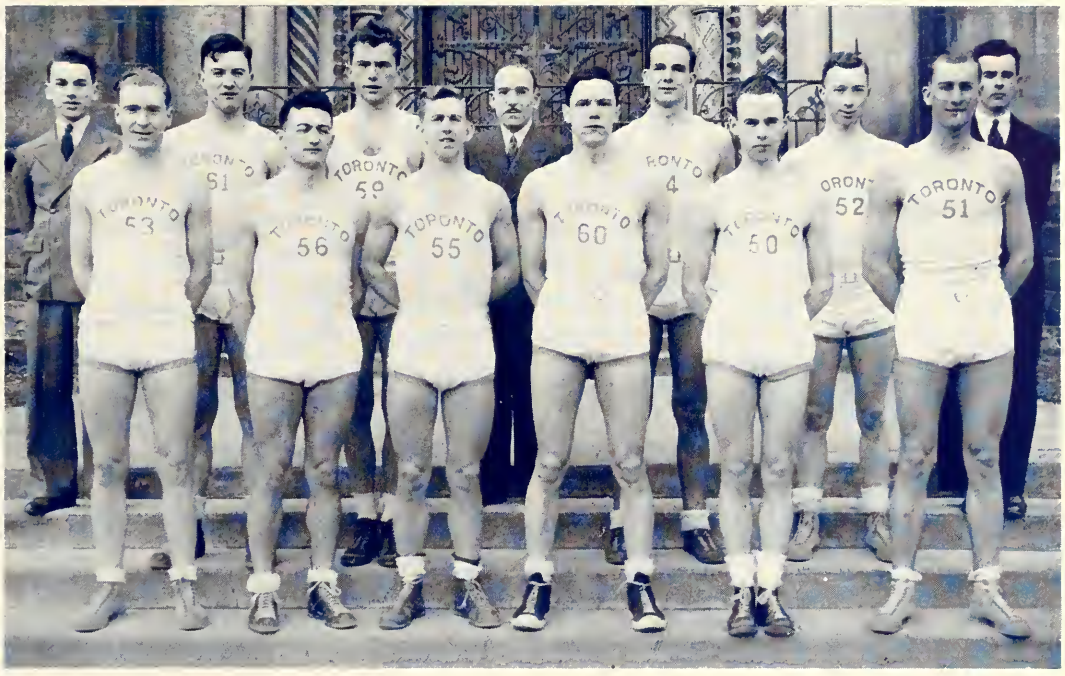

UNIVERSITY OF TORONTO INTERMEDIATE BASKETBALL TEAM
INTERMEDIATE INTERCOLLEGIATE CHAMPIONS

Second Row: V. F. De Bonis, *Manager;* J. F. Flynn, H. Gaynor, J. E. McCutcheon, *Coach;* H. D. Axon, L. McLaughlin, R. C. Lambert, *Manager.*

First Row: E. Humeniuk, J. J. Brown, R. J. Rouland, J. P. Mathews, *Captain*; R. M. Sheehan, W. E. Green.

Intermediate Intercollegiate Basketball

VARSITY Seconds retained the Intercollegiate championship which has been in their possession for the past five seasons. Despite the winning of the championship this year's team was not successful in keeping intact the record of consecutive wins which started in 1933 and was broken on February 18th, 1938, when McMaster won in Toronto by a 24-20 score.

The season opened in the usual manner with the Blue and White winning their first three games by large scores. McMaster were defeated 56-23 in Hamilton and Western were easily outscored on their Toronto visit.

Then came the slump unaccountable and unexpected. The next two games were lost to McMaster and O.A.C. and the winning streak was stopped at 26 games.

The Varsity representatives were faced with one more game, Western in London. A win was necessary to take the championship. At the end of the first half Varsity was leading by a scant 3 points but in the last period shook off the slump and emerged with a 31 to 15 victory.

Coach John McCutcheon had almost an even number of veterans and newcomers. Captain John Mathews, Bob Rouland, Ned Green, John Flynn and Jack Brown were all members of last year's championship team while Leo McLaughlin was a member the year before. Eugene Humeniuk who was outstanding all season was a member of last year's Junior championship squad. Harold Axon came to the squad from Simpson Juniors, Toronto, while Hubert Gaynor, Frank Minehan and Roger Sheehan came *via* St. Michael's College.

University of Toronto Rowing Club

PROFESSOR T. R. LOUDON'S resignation as coach, last year, made the future of Varsity rowing look pretty black.

Rowing was started here in 1920 by Professor Loudon and he coached many championship crews which attained records held by no other club. He started Canadian Intercollegiate rowing and coached Varsity crews that won eight annual races—out of ten—from McGill, who have now given up rowing through lack of finances.

In June we were fortunate in getting Dave Soper to take over the megaphone. There is no more experienced or enthusiastic oarsman in Canada. Despite a shortage of men, due to our late start, a Varsity four made a very good showing at the Canadian Henley.

At the end of September we moved our equipment from John Street to the Argonaut Club. Training starting on September 28th, Varsity raced Syracuse University Varsity eight on the Onondaga River (1⅛-mile course) on October 23rd in a Syracuse shell. Our men were outweighed on an average of 25 lbs. per man, yet finished only one-half length of open water behind Syracuse, winning their first colours.

On October 15th the First Annual Loudon Regatta proved a success and a good crowd was entertained with an afternoon of amateur racing. Next fall the regatta will be included in the intramural activities.

This year Varsity is rowing from the Argonaut Club. The Athletic Association has purchased four work boat singles to stimulate recreational rowing. With this ahead we are looking forward to a most successful season.

University of Toronto Ski Club

THE Varsity Ski Club has been in existence for some years as a competitive club but this year was the first that recreational skiing has been sponsored. All undergraduates entitled to athletic privileges (some 5,000 men and women) were automatically members of the Varsity Ski Club.

The introduction of an athletic fee by the Board of Governors last fall provided them with the opportunity to develop a real club spirit. Skiing privileges were secured on Newton's farm a mile west of Sir William Mulock's property just north of Aurora. A cabin was built and several new trails were cut.

From the first snowfall of the winter the Club was a success. The practice slopes and cross-country trails were used by hundreds of students each week-end until the early thaw in February. This prevented any championships from taking place but the optimists still counted on being able to ski in March.

Instructional ski movies were shown early in January which were very successful judging from the large audience that attended.

A bus was run on two week-ends so those who did not have cars could reach the Ski Club and enjoy the skiing along with their more fortunate fellow-students.

Looking forward to next year we expect to see student interest reach a new peak of enthusiasm.

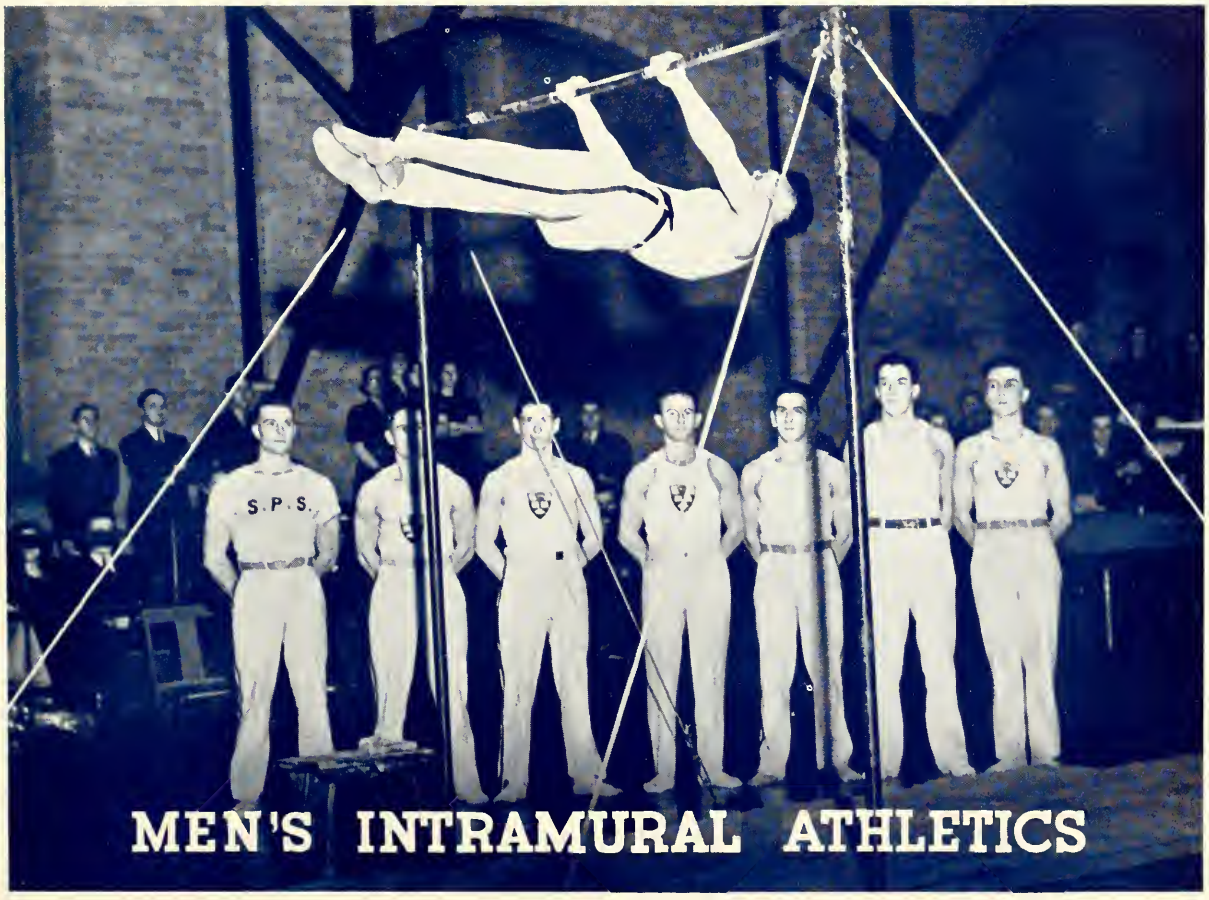
S·P·S·
MEN'S INTRAMURAL ATHLETICS

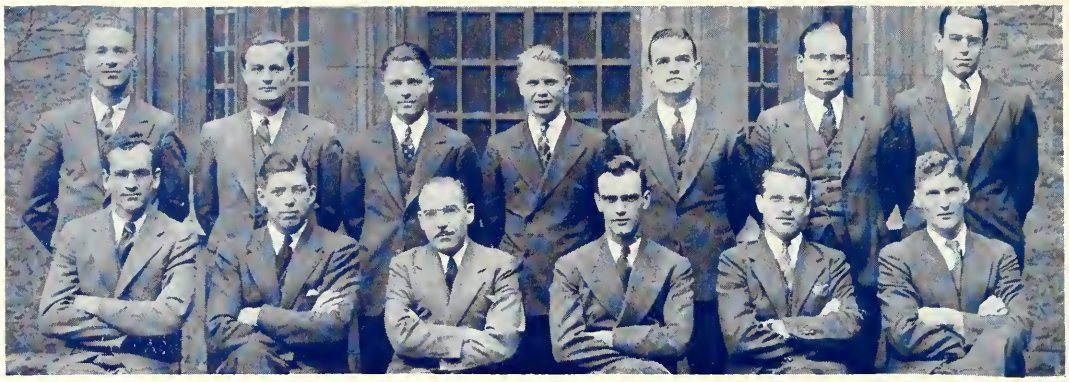

INTRAMURAL SPORTS COMMITTEE

Second Row: F. D. Dempster, *Dents*; W. B. Gray, *O.C.E.;* D. D. Montgomery, *Pharm;* S. N. Ballantyne, *Forestry:* F. E. J. Sirdevan, *St. M.;* E. C. Rodway, *Vic.;* M. Robinson, *S.P.S.*
First Row: W. B. Charles, *Meds;* G. B. Donaldson, *U.C.*; J. E. McCutcheon, *Supervisor Intramural Athletics;* W. B. Sprules, *Chairman, Trin.;* A. W. Jones, *Emman.;* N. Hogg, *S.P.S.*
Absent: R. A. Sinclair, *Knox;* W. R. Stringer, *Wyc.*

Intramural Activities

ATHLETICS and sports for all are rapidly becoming a reality at the University of Toronto. In this, the second year since its inception, the Department of Intramural Activities will again show a substantial increase in student participation and general interest. With the increase of this year following that of 30% last year, we are running almost to the capacity of our present facilities.

The race for the T. A. Reed Trophy, emblematic of the Intramural High Point Championship, has been exceptionally close this year. At the time of publication, School of Science has a scant 24 point margin over Wycliffe College. Trinity College, last year's winner, is a close third. The two leading colleges, despite the great difference in registration, have to date amassed a total of 3,234 and 3,211 points. Designed to give the smaller colleges an equal chance with the larger ones, the High Point Championship has more than served its purpose. The race for the trophy lasts throughout the University year and the standing at all times shows the smaller colleges having an even chance with the larger.

The interest is general throughout the University. This is shown by some of the following high lights of the year. Statistics from University College show a 71% increase in Intramural competition and the college is increasing its athletic grant to take care of the rising demand for sports.

Wycliffe, one of our smallest colleges, has held the lead in the trophy race for the greater part of the year. At the preliminary swimming races 30 Wycliffe men participated while 20 cheered them on, this from a total registration of about 60. The Faculty of Dentistry reports the greatest amount of participation on record.

Twenty-one fraternities were organized into a Fraternity Athletic Association and operated leagues in baseball, basketball, squash and badminton. Residence, Year and Course activities were supervised by the department and showed a marked increase.

The Intramural Sports Committee, composed of the athletic representatives of each of the thirteen faculties and colleges, met weekly. This committee handled the general organization of the programme and were of great assistance to the Athletic Directorate of the University. W. M. Sprules, Trinity, was the chairman, and John E. McCutcheon, Supervisor of Intramural Activities, acted as secretary.

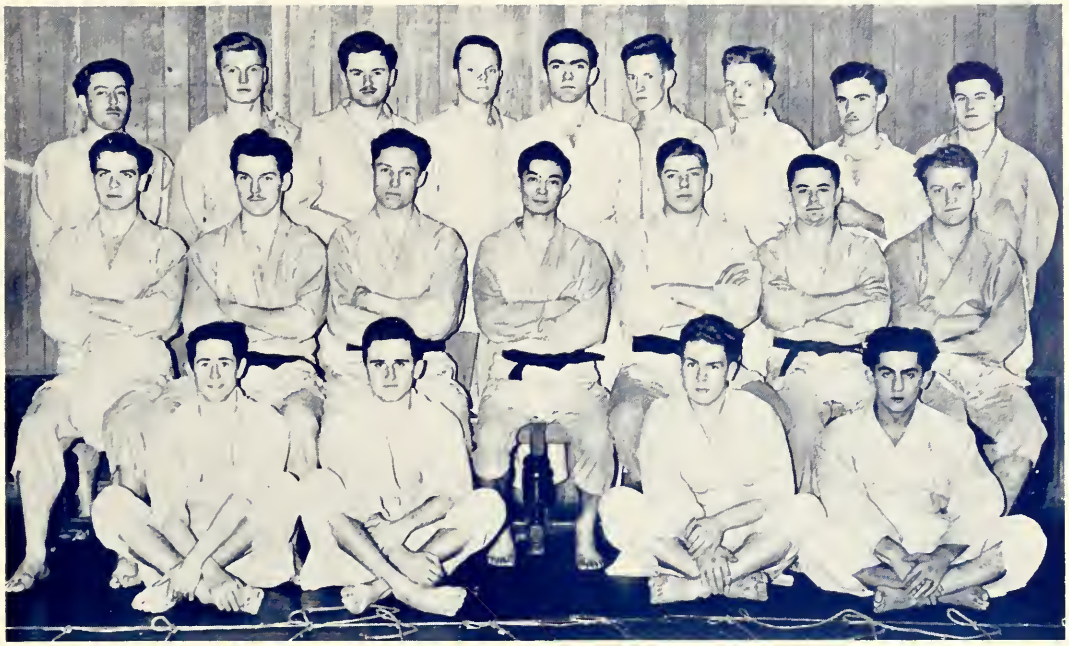

UNIVERSITY OF TORONTO JIU-JITSU CLUB

Third Row: J. Robertson, D. Armstrong, J. Rigbey, R. Mervynne, M. Gooderham, K. Ramsay, L. Seibert, G. MacPherson, B. Kassirer.
Second Row: W. W. Evans; P. E. Cavanagh, *Assistant Instructor;* A. M. Dixon, *Assistant Manager;* T. Matsumoto, *Chief Instructor;* G. B. Donaldson, *Manager;* A. R. Menzies, *Assistant Instructor;* R. L. Cavanagh.
First Row: L. Lomas, R. Sturgeon, J. S. Corcoran, R. Wolfe.
Absent: J. Tanton, E. Armour.

University of Toronto Jiu-Jitsu Club

THE "Judo" Club this year carried a capacity membership of twenty-five men. The work of the two previous pioneer years has shown to great advantage and seven men now are privileged to wear the "Brown Belt". Art Menzies, George B. Donaldson and Pat Cavanaugh hold the highest rank in this division and are now ready to be examined for their "Black Belt" which is the highest award in Jiu-Jitsu and may only be attained in two places on this continent, New York and Vancouver.

The Club was capably instructed by Rev. T. Matsumoto, assisted by Mr. Art. Menzies, Mr. George Donaldson and Mr. Pat Cavanaugh. These men, who are students at the University, deserve great praise for their efforts throughout the year.

The Judo Club has become famous throughout the province and has given exhibitions of Japanese Fencing and Jiu-Jitsu at the Midland Winter Carnival, the Children's Ice Carnival at Maple Leaf Gardens, the Alumni Night at Hart House, as well as other places too numerous to mention.

The Club meets three times weekly and monthly tournaments are held where promotions are made when deserved. Rev. Mr. Matsumoto, a native Japanese who is a divinity student at Trinity College, and Mr. Menzies are the only two who had any knowledge of Jiu-Jitsu prior to the formation of the University Club. It speaks well for the coaching and for the general interest of the club members that seven men now hold their "Brown Belt" and sixteen men are holders of degrees or "Kius" in the "White Belt" division.

Rev. Mr. Matsumoto is returning to his native home and will carry with him the appreciation and good wishes of all members of the Jiu-Jitsu Club.

UNIVERSITY COLLEGE ATHLETIC BOARD

Second Row: W. D. Cox, R. J. McLaughlin, W. D. Foulds, I. Shiner, G. L. Symmes.
First Row: E. Smith, *Secretary;* A. G. Rankin; Geo. B. Donaldson, *Athletic Director;* W. S. Jamieson, A. W. Holt, G. A. Cooke.
Absent: R. F. Errington, B. McLean, F. Ridley, V. Singer, D. White.

UNIVERSITY COLLEGE "U.C." AND "T" HOLDERS

Fourth Row: K. Williams, G. W. Peters, I. Shiner, J. Detweiler, J. K. Kidd.
Third Row: R. W. Kettlewell, V. Singer, J. Hershoran, F. Ridley, J. B. Johnson, L. Self.
Second Row: G. B. Donaldson, *Athletic Director;* G. A. Cooke, F. Lewis, R. Glenn, A. D. White, A. Campbell, B. Caswell.
First Row: A. G. Rankin, *President;* L. Lokash, B. Savlov, M. Applebaum, A. Rose, R. F. Thomson.

UNIVERSITY COLLEGE RUGBY TEAM

Second Row: Vernon Singer, Ron Glenn, Charlie Fowler, Bill Burgoyne, Eowdy McLean.

First Row: Pete Cox, Eric Moore, Bob MacKerrow, Bill Foulds, Bob McLaughlin, Munro Murray, Gord. Hallion, Al Harris, Sam Finkelman, George Karry, Benny Goodman, Ken Stewart, Ace Mallory.

UNIVERSITY COLLEGE SENIOR BASKETBALL TEAM

Second Row: D. Mackintosh, K. Beckett, V. Charlesworth, V. C. Smith.

First Row: F. Shuster, L. Self; A. Holt, *Manager;* M. Applebaum, B. Savlov.

Absent: R. Beatty.

UNIVERSITY COLLEGE SENIOR WATER POLO TEAM

Second Row: I. SHINER, *Manager;* H. Z. SABLE; R. W. KETTELWELL; G. A. COOKE, *Goal;* GEO. B. DONALDSON, *Athletic Director.*
First Row: R. P. SWALLOW, P. S. MILLAR, A. R. CAMPBELL, J. L. JOHNSON.
Absent: R. BEATTY.

UNIVERSITY COLLEGE JUNIOR HOCKEY TEAM

Second Row: GEO. B. DONALDSON, *Athletic Director;* G. MEEN; M. MURRAY; C. FOWLER, *Goal;* W. DAVEY, W. RIDLEY, J. TAYLOR.
First Row: B. BRADLEY, L. SOMERS, R. MOORE; F. RIDLEY *Manager;* L. SELF.

VICTORIA COLLEGE ATHLETIC EXECUTIVE

Second Row: H. L. Ward, F. W. Casserly, S. E. Lipin, G. C. Mutton, T. L. Jackson, M. R. Oliver, D. S. Tickner, W. B. Hornell.

First Row: W. R. Wilson, *Third Vice-President;* E. S. Jarvis, *Secretary;* E. C. Rodway, *President;* Professor H. E. Ford, *Honorary President;* J. E. Hodgetts, *Treasurer;* R. D. Sweet, *First Year Representative;* F. N. A. Rowell, *Second Vice-President.*

VICTORIA COLLEGE INTERFACULTY RUGBY TEAM
MULOCK CUP WINNERS

Second Row: T. Jackson, *Manager;* Parke Whitebread, *Trainer;* G. Downard, *Middle;* R. Cowper, *Half;* E. Raney, *End;* F. Casserly, *Half;* J. Hilton, *Middle;* G. Thompson, *Middle;* E. C. Rodway, *Assistant Coach.*

First Row: B. Hornell, *End;* G. Reeves, *Inside;* P. Temple, *End;* P. Shultis, *End;* F. Siberry, *Snap;* J. Kimber, *Flying Wing;* Joe Dales, *Half;* Jack Dales, *Flying Wing;* J. Chivers, *Inside;* D. MacRae, *Middle;* W. Wilson, *Half;* R. McIntyre, *Captain, Middle;* F. Rowell, *Half;* A. Fowler, *Inside;* R. Ellison, *Half;* D. Johnston, *End;* R. Willmot, *Middle;* M. Fleming, *Snap;* F. Pollard, *Half;* R. Stewart, *End;* J. Aymer, *Quarter;* E. Best, *End;* C. Prince, *Half.*

VICTORIA COLLEGE SOCCER TEAM INTERFACULTY CHAMPIONS

Second Row: Professor Sissons, *Honorary President;* H. Vasiloff, *Back;* O. Simpson, *Centre Half;* N. McKenzie, *Half;* D. Woodsworth, *Right-Half;* H. Ward, *Goal;* J. D. O'Rielly, *Back;* M. Oliver, *Manager-Back;* J. Kane, *Back;* Don Stewart, *Coach.*

First Row: W. Joliffe, *Half;* D. Pacey, *Outside-Right;* B. Small, *Inside-Right;* T. Rutherford, *Captain-Centre;* A. Menzies, *Inside-Left;* E. Zurbrigg, *Outside-Left;* A. Sim, *Left-Half.*

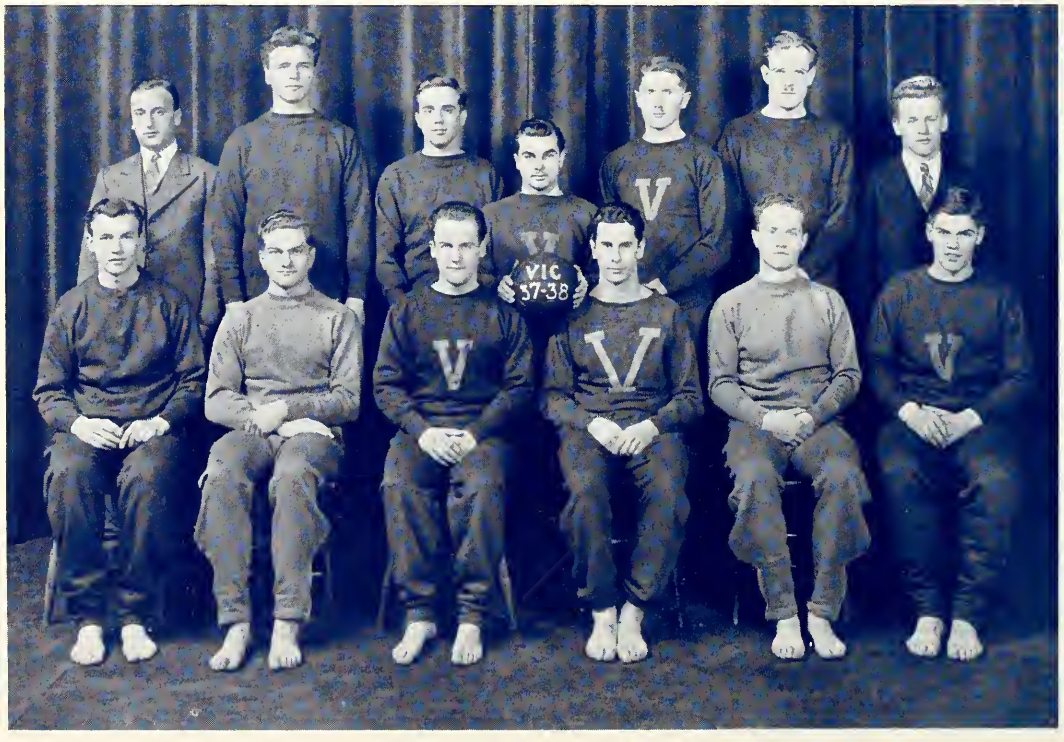

VICTORIA COLLEGE SENIOR WATER POLO TEAM, INTERFACULTY CHAMPIONS

Second Row: R. Preston, *Coach;* T. Jackson, D. Green, R. Summers, G. Mutton, P. Harshman; S. Lipin, *Manager.*

First Row: M. Mackinnon, D. Best, G. Aldridge, M. Malcolm, S. Best, E. Zurbrigg.

TRINITY COLLEGE ATHLETIC ASSOCIATION

Second Row: J. R. Woods, J. S. Boeckh, H. E. Botterell, W. M. Sprules, C. G. Greenfield, J. G. Arthur.

First Row: K. Campbell, D. W. F. Coughlan, J. R. T. Huston, Prof. C. A. Ashley, R. E. V. Anderson.

Trinity College Amateur Athletic Association

IN the field of Sport, Trinity has enjoyed a good year. Although no Inter-faculty championships have been won so far, Trinity has gained a fair number of points in each competition. With the graduation of the last two years, many prominent names in sport have vanished from the Anglican halls. We recall, with a sigh, such names as Conway, McCatty, Ripley, Buck. However, we hope to survive the lean years (hoping they are not seven) and blossom forth once more into Athletic splendour. It may be that we can, without too many twinges of conscience, rest easy upon our oars and bask in the glory of last year's effort. At the beginning of the current term we had hoped for a repetition of last year's victory. Fate decreed otherwise. We can heartily endorse the opinion of the College as a whole, and join in congratulating each and every athlete who enabled Trinity to emerge victorious in the initial struggle for the T. A. Reed Trophy. And to the efforts of the men of College in this year's competition we would direct congratulations every bit as hearty.

This year the Athletic and the Old Boys' dances were combined. It was a very successful function and was thoroughly enjoyed by all. It is to be hoped that serious consideration will be given to the advisability of a permanent combination, although a precedent was not intended.

TRINITY COLLEGE "T" HOLDERS

Third Row: G. C. C. Scovil, W. J. Haight, G. H. Love, H. W. Kerby, D. D. Owen, R. Campbell.
Second Row: G. R. Gardiner, G. W. Reed, W. G. Harvey, J. R. T. Huston, P. J. Ambrose, R. J. C. McAdam, G. M. Baker.
First Row: C. J. Seagram, J. C. Bond, L. J. Delaney, D. W. F. Coughlan, K. Campbell, W. M. Sprules.

TRINITY COLLEGE HOCKEY TEAM

Second Row: H. Cassels, *Coach;* H. A. MacMillan; A. T. Curliss, *Manager;* M. S. Mills, H. E. Botterell; C. M. MacLachlan, *Coach.*
First Row: R. S. Harris, K. Campbell, R. L. MacMillan, H. B. Hussey, W. M. Grand, J. S. Boeckh, P. S. Foulds.

TRINITY COLLEGE SWIMMING TEAM

Third Row: A. N. Steiner, G. M. Baker, R. J. Stockwell, W. G. Harvey, H. A. Staples.
Second Row: D. H. Rowan, J. R. T. Huston, J. George, N. J. M. Simpson, R. D. Telfer, G. A. Southee.
First Row: H. W. Kerby, G. H. Love, L. C. A. Hodgins, Esq., O. B. Mabee, R. J. C. McAdam.

TRINITY COLLEGE INDOOR TRACK TEAM

Second Row: A. L. Sivell, R. G. N. Laidlaw, J. E. De Wolf, R. W. Davies, P. E. Snyder.
First Row: G. C. C. Scovil, L. J. Delaney, G. W. Reed.

ST. MICHAEL'S COLLEGE MULOCK CUP FINALISTS

First Row: Piehler, *Assistant Manager;* Sweeney, Peters, Gaynor, Guest, Cronin, Dougherty, Costello, Slattery, Stover, Stumphauser, Reilly, McLean, Gonter, Mineham; Sullivan, *Captain;* Mahoney, Van Ornam, Walsh, Mangine, Riley, Regan, Rouland, Vergo, Walker; Kavanaugh, *Manager.*

Insert: Rev. V. McIntyre, *Coach.*

ST. MICHAEL'S COLLEGE BASKETBALL TEAM

Third Row: R. C. Lambert, J. E. Noble.
Second Row: J. M. R. Powers, D. P. Egan, A. M. Piehler.
First Row: M. M. Lamb, J. R. Costello, A. G. Reilly, E. P. Hartford.

ST. MICHAEL'S COLLEGE HOCKEY TEAM

Second Row: P. J. McCarthy, W. A. E. Quigley, F. P. Walsh, F. E. J. Sirdevan.
First Row: F. W. M. Dolan, G. E. J. Silvester, N. L. Lorenzetti, A. M. Dixon, F. G. Wright.

The Medical Athletic Association

THE Medical Athletic Association is comprised of every undergraduate in the Faculty of Medicine with the exception of the ladies. The governing body is elected annually by the student body. The Executive controls all athletics of the Faculty.

The members of the Executive include the following: an Honorary President, chosen from the Faculty; a President, Vice-President and Secretary-Treasurer, chosen from the Sixth, Fifth and Fourth Years, respectively, and elected by all the undergraduates, and a representative from each of the first three years. The purchasing and preservation of equipment is the sole duty of a Quartermaster, who is chosen by the members-elect on a basis of experience in this particular field.

This past year has been a very successful one for the Medical Faculty, not so much from a view of competitive success but rather from the more important viewpoint of total number of men engaged in competition. The latter aim is the primary one of the Executive, and this year marked the beginning of a new annual competition for the James Kinnear Memorial Trophy, donated by Fourth Year, emblematic of the Medical Undergraduate Squash Championship. An entry list of nearly a hundred men was the encouraging response to our effort to encourage and foster sports calling for individual endeavour with an eye to the post-graduate welfare of the athletes.

FACULTY OF MEDICINE—GRADUATING "T" HOLDERS

First Row: F. C. Barton, *Rowing;* W. B. Charles, *Hockey;* M. F. Williams, *Rugby;* J. W. Tomlinson, *Tennis;* C. N. Brebner.
Absent: S. Jackson, *Rugby;* I. MacLachlan, *Rugby.*

FACULTY OF MEDICINE "M" AND "T" HOLDERS

SENIOR MEDICAL RUGBY TEAM

First Row: P. F. McGoey, *Captain;* D. McNeil, H. Bolley, A. Wright, W. Caven, L. Green, R. Hall, A. Tillson, L. E. Prowse, J. Fleming, J. Gregory, B. McKone, D. Jones, B. Wagman, M. Siegel, J. Epping, L. Stirrett; J. Edwards, *Coach;* G. Lindsey.

Absent: D. Bean, T. Black, D. Warren.

SENIOR MEDICAL HOCKEY TEAM

Second Row: W. Bigelow, J. White, C. Preece, A. Mighton.

First Row: D. Warren, G. Lindsay, L. Prowse, M. Townsend, J. Denne, M. Downing.

S.P.S. Athletic Association

IN the past years "School' has been noted for its high caliberd spirited teams and this year has not been the exception to the rule. Not only has "School" fielded outstanding teams of her own this year, she has also supplied a large number of players to the University teams.

The new Intramural Sports Committee is now functioning smoothly and "School" is in the thick of the fight for the coveted "T. A. Reed Trophy," symbolic of Intramural Sports supremacy.

In capturing and retaining championships, Schoolmen have had their share of success. School has captured to date, Outdoor Track, Boxing, Wrestling and Fencing, Swimming, Gymnastics and Lacrosse and are still in the running for a few of the other championships.

Our hope for the incoming executive is that they regain a few more championships.

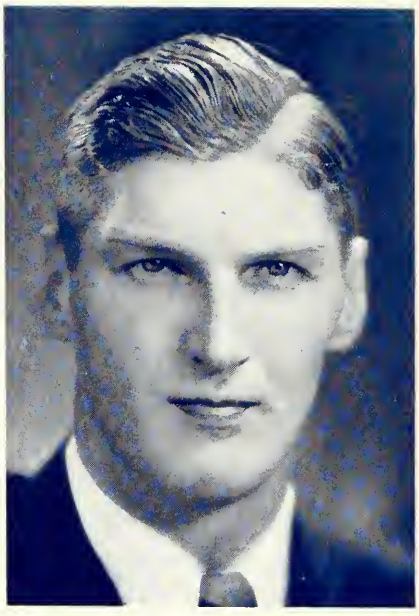

NELSON HOGG

The Bronze "S"

THIS year the graduating class awarded the highest athletic honour that is within its power to Nels Hogg and few disputed the decision of the majority. Nels has been one of the really outstanding athletes in the whole of Varsity, not only because of his versatility but also for his sportsmanship and team play.

The "Star" has probably been best known for his achievements on the basketball floor. Starting with the Junior Varsity team as a freshman, he has risen through the Intermediate ranks in second year to the Senior team for the last two years. This year he was one of the leading scorers of the Varsity squad playing centre on the first string team.

However, that is only part of the story. Between taking in the odd lecture in class and riding the T.T.C. to and from East York, Nels found time to play rugby, lacrosse, baseball and water polo for School in the Interfaculty groups. On these teams, he could be counted on to do his part as efficiently and thoroughly as any man on the team in both practices and games. The standing he holds with his team-mates is probably even higher than with the spectators.

Still that is not the whole story. He vehemently denies it but facts show that Nels is one of those living proofs that athletics and studies will mix. An honour man, he is just as much a leader in class affairs as in sports.

The graduating class is proud of Nels' record and sincerely wishes him every success in the future. Judging by his life at School, they will be many.

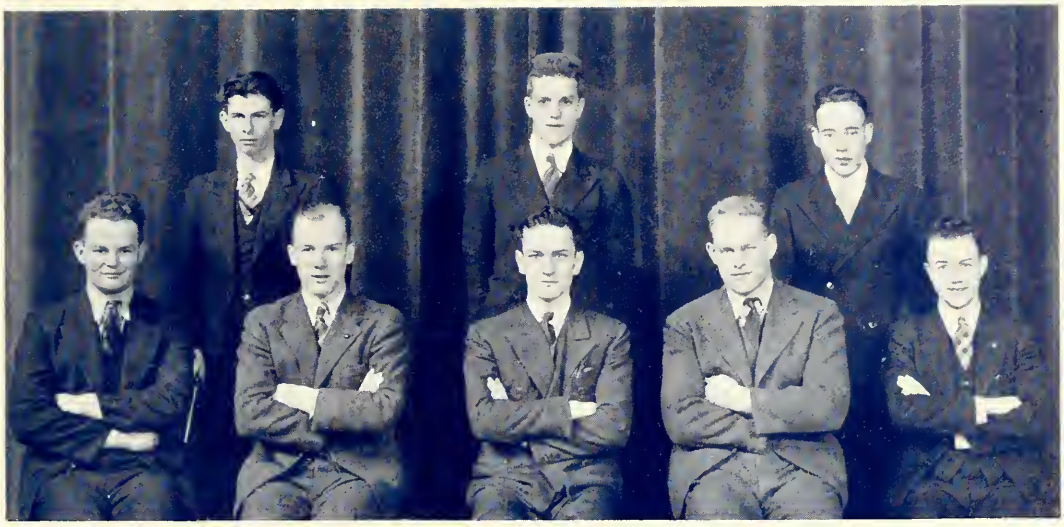

S.P.S. BOXING, WRESTLING AND FENCING TEAM
INTERFACULTY CHAMPIONS

Second Row: A. D. Hood, A. H. G. Kingsmill, J. N. Mustard.
First Row: W. P. Archer, J. D. H. Barnes, D. H. McLaren, D. W. Lathrop, J. A. N. Carmichael.
Absent: J. J. Pigott, W. C. Schwenger, A. B. Scott, W. D. Ramore, G. S. Wilson, G. K. Dymond.

S.P.S. Boxing, Wrestling and Fencing Teams

FOR the second consecutive year, School has succeeded in pounding and squirming its way to victory in both the Junior and Senior Assaults.

In the Junior, although not winning by quite as wide a margin as last year, still there were enough enthusiastic engineers on hand to overcome the ambitions of the fighting ministers from Wycliffe who placed second. The Junior champions from School were: in the boxing, Carmichael at 118 lbs., and Ramore at 145 lbs.; and in the wrestling, Mustard at 125 lbs., Grasley at 155 lbs., and Ford at 165 lbs.

When the Intercollegiate teams were chosen, S.P.S. was well represented in both branches of the mitt and mat sport. The successful engineers were: Hood, 125 lbs.; Barnes, 135 lbs.; and Pigott, 165 lbs. in the boxing; and Schwenger, 165 lbs.; Scott, 175 lbs.; and Lathrop in the heavyweight division for wrestling.

In February, the Senior Assault was contested and School rose nobly to the occasion to defend the Davidson Cup, won last year in a manner which left no doubt as to the proper trophy cabinet for that emblem of supremacy in the manly art of self-defence. The Interfaculty champions wearing the Blue and Gold in the boxing were: Carmichael, 118 lbs., Hood, 125 lbs., Barnes, 135 lbs., Ramore, 145 lbs., and Pigott, 165 lbs. In the westling, Mustard, 118 lbs., Archer, 155 lbs., Schwenger, 165 lbs., Scott, 175 lbs., and Lathrop, heavyweight, were the championship winners.

Schoolmen dominated Varsity fencing this year with Bob Wilson and Al Garcia occupying two of the three berths on the Senior Intercollegiate Team and Garcia again capturing the Individual Intercollegiate Championship. In the Senior Assault, Garcia won the sabre competition and Wilson, the epee, while both placed in the foil tournament, ranking second and third respectively. Dave Fensom was runner-up in the sabre competition and captained this year's successful Intermediate Intercollegiate Team.

S.P.S. GYMNASTIC TEAM

J. Ames F. Dobson W. Mark L. Patterson H. Powell, *Manager*
Absent: W. Lester.

S.P.S. Gymnastic Team

SCHOOL for the second year in succession, has lived up to expectations in winning the Wilson Trophy, symbolic of the Interfaculty Gymnastic Championship, with a team made up of W. Lester, L. Patterson, H. Powell, F. Dobson and J. Ames, four of whom were on the Intercollegiate Team. School was hard to beat and came through by a wide margin.

This year our team was somewhat enlarged, two new men, Ames and Dobson securing places. Both these men made fine showings in the Junior meet, and next year with a little luck, should be near the top of the lists.

The individual honours this year go to Bill Lester, who, although he did not do very well in the Interfaculty meet, won the individual honours in the Intercollegiate meet. Bill also placed third in the Ontario Championships.

Willie Mark, the "grape nuts boy" of the team, performed outstandingly at the Ontario Championships to win individual honours on the rings. Willie is to be credited for this as the rings were only installed in the gym this year.

School at the present time has quite a strong team, but this will not last. New men are needed. Freshmen especially are urged to turn out, to help fill in and retain the cup another year.

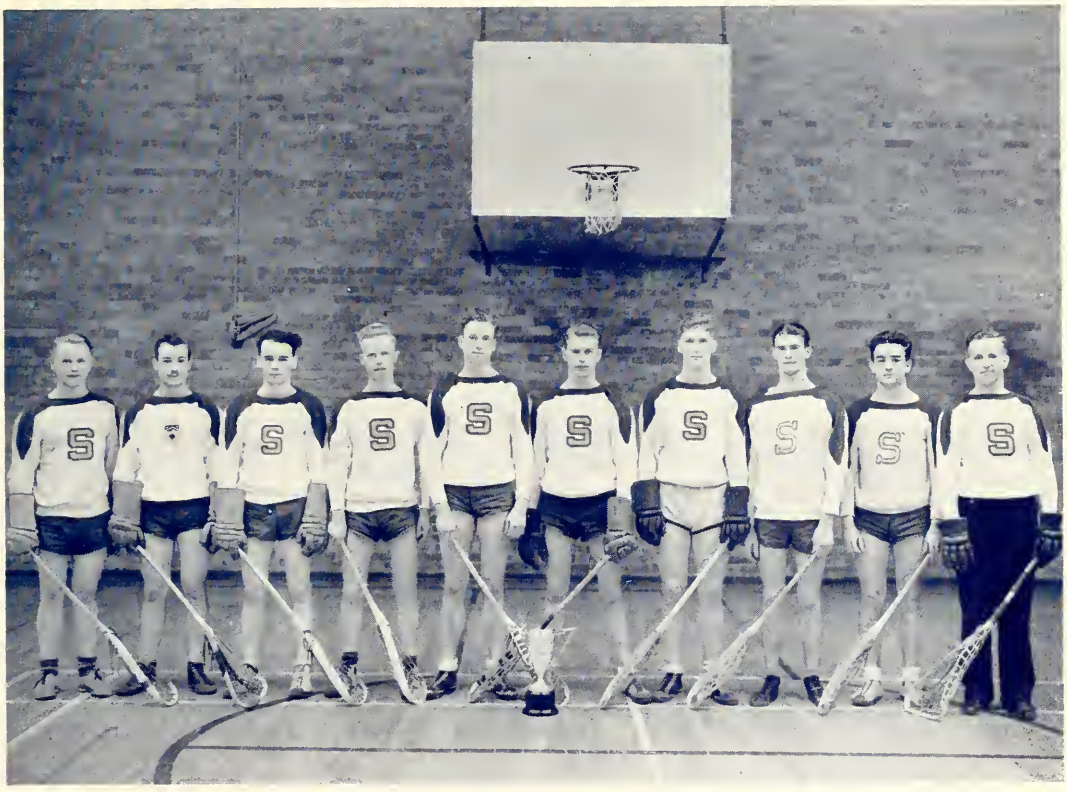

S.P.S. SENIOR LACROSSE TEAM
DAFOE CUP WINNERS

M. Robinson, S. Murray, B. Ballagh, R. Rule, C. Archibald, W. Atkinson, N. Hogg, A. Graham, J. Gorman, E. Russell.

S.P.S. Senior Lacrosse Team

ONCE again the Dafoe Cup rests for another year at "School", landed there for the third time since 1935 by the same gang of fellows.

The team experienced little difficulty in winning the group. made up of University College, Pharmacy and Senior School. Then a round robin series was played off with the winners of the other two groups: Junior School and Victoria. Owing to the fact that the manager was out of the game, due to illness, Senior School won easily, completing the season without a defeat.

Ballagh and Murray are without doubt the best two lacrosse players in the league. Bill Atkinson on defence starred in every game as did Earl Russell in goal. These four along with the so-called coach made up the first or "scoring line".

The other, known as the "fighting line", was composed of Archibald, Gorman, Hogg, Robinson and Graham.

Every fellow on the team could go both ways breaking into the scoring column in some games at least. Hogg, Gorman and Archibald were much improved over last year, as were Robinson and Graham.

If this gang, that won the first lacrosse championship back in 1934-35 can hang together until next year, you can safely bet on School keeping the Dafoe Cup.

S.P.S. SWIMMING TEAM
INTERFACULTY CHAMPIONS

Second Row: W. Veal, W. Laari, D. Jennings.
First Row: J. Girvan, I. Jennings, G. Otter, F. Dobson.

S.P.S. Swimming Team

THIS year has been the most successful enjoyed by the School swimmers in many seasons, and their efforts have been rewarded by the return of the Fitzgerald Trophy to S.P.S. Both the Junior and Senior Interfaculty Championships were captured, and also School contributed generously to the University's Senior and Intermediate Intercollegiate Championship Teams.

In the Junior Interfaculty meet held in November, S.P.S. amassed a total of 26 points to lead the field. D. Jennings, Girvan, and Walsh won the medley relay, and other firsts were registered by Dobson in the diving, D. Jennings in the back stroke and Girvan in the breast stroke. Veal got a third in the 50-yard free style, and the School relay squad, Veal, Laari, Walsh and McLean, took third place in the 200-yard relay.

The Senior meet in February was one of the best ever staged in the Hart House pool, with School coming from behind to nose out the U.C. team by 6 points, with a total of 28. The medley relay team, I. Jennings, Girvan and Laari, came second, and another second was registered by Dobson in the diving. School's backstrokers stole the show in their race with I. Jennings winning and D. Jennings third. Otter took third in the 100-yard free style. The stand-out performance of the evening was Girvan's win in the breast stroke, which set a new record by nearly 6 seconds. To clinch the meet for School, the 200-yard relay team, Laari, I. Jennings, Veal and Otter came in first.

Four Schoolmen swam on the Varsity Senior Team and counted for nearly half the total points in the Intercollegiate meet. I. Jennings and Girvan were on the winning medley squad. Dobson won the diving, and Girvan won the breast stroke, here also in record form, to break the old Intercollegiate mark by nearly 4 seconds. I. Jennings and Otter got seconds in the back stroke and 50-yard free style respectively, Otter also swimming on the winning 200-yard relay.

In the Intermediate Intercollegiate meet, School was represented by Harkness and D. Jennings. The latter was on the winning medley, which set a new record and won the back stroke.

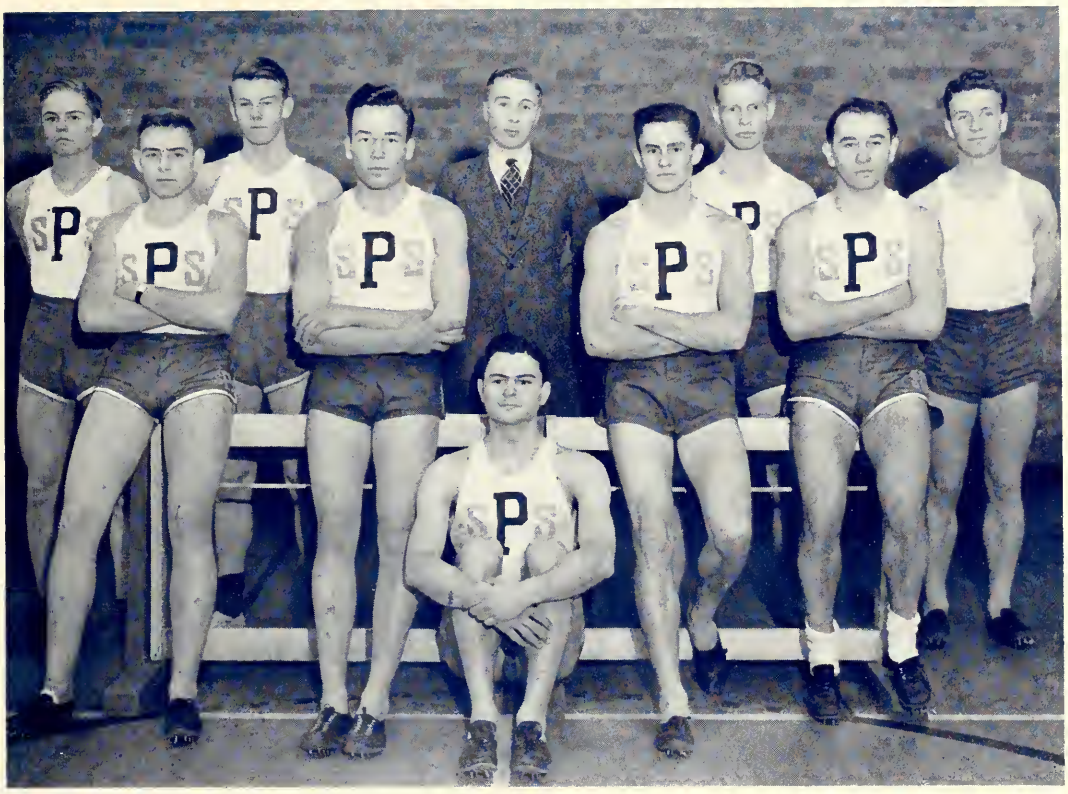

S.P.S. OUTDOOR TRACK TEAM
INTERFACULTY CHAMPIONS

Third Row: G. Piper, A. Lambe, I. Thompson, E. Despard, D. Hutton.
Second Row: T. Kingsbury, H. Coons, J. Ames, L. Rodzik.
First Row: G. McHenry.
Absent: D. Critchton.

S.P.S. Outdoor Track Team

FOR the first time in three years S.P.S. came through strongly to win a decisive victory in the Interfaculty Outdoor Track meet and once more acquire the Rowell Memorial Cup. It was a team that depended for the main part on two strong runners but also one which needed and did receive the support of the entire team.

In the sprints Gord McHenry displayed great form to place first in the 100-yard, 400-yard sprints and second to Larry O'Connor, Intercollegiate record holder, in the 220-yard run. In the distance events, Dave Crichton came through with three firsts, the half mile, mile and three mile. His performance in the mile set a new Interfaculty record, one of the few broken at the meet.

It remained for the relay team to take the winning points when they warded off a last effort on the part of Victoria, our nearest competitors. Much credit also must be given to the supporting members of the team, who by placing in the events paced by these two stars, kept S.P.S. in the running.

In the Intercollegiate meet a week later, McHenry and Crichton were important factors in Varsity's victory over McGill. Gord came through with two firsts and a second and Dave with two firsts and a third, one of his firsts being a new Intercollegiate mile record.

The outlook for the next few years for S.P.S. seems bright and we can look forward confidently to a prominent spot in the track sun.

S.P.S. "T" HOLDERS

Second Row: A. Garcia, K. MacQuarrie, E. MacDonald, D. Turner, J. Smith, N. Hogg.
First Row: J. Girvan, F. Dobson, D. Johnson, A. Carmichael, O. Bush.
Absent: E. Noakes.

"S" HOLDERS

Fifth Row: K. MacQuarrie, E. MacDonald, F. Dobson, J. Leslie, A. Hood.
Fourth Row: L. Wood, L. Chambers, C. Archibald, J. Gorman, G. Peacock, W. Fraser, O. Bush, W. Rapsey, W. McPherson.
Third Row: H. Powell, R. Galway, W. Archer, W. Burgess, G. Piper, J. Fisher, J. Detweiler, J. Fox.
Second Row: J. Smith, M. Robinson, J. Ford, E. Russell, D. Barnes, S. Murray, B. Moriarty, B. Ballagh, W. Atkinson.
First Row: W. Pringle, D. Johnson, J. Girvan, W. Laari, R. Rule, A. King, A. Carmichael, L. Johnson, N. Hogg.
Absent: E. H. Noakes.

S.P.S. SENIOR RUGBY TEAM

K. Busby, R. Alden, E. Horembala, W. Archer, G. Peacock, N. Hogg, G. Dick, G. Otter, J. Clarkson, E. Watt, W. McPherson, W. Disher, J. Ford, T. Mitchell, W. Usatis, *Coach;* H. Bengry, *Manager.*

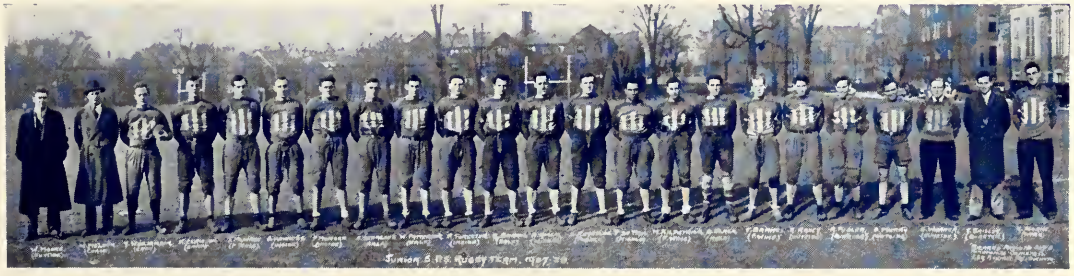

S.P.S. JUNIOR RUGBY TEAM

W. Moore, W. McLean, Y. Williamson, K. Clawson, J. Munro, G. Kennedy, P. Morgan, J. Sterling, W. Patterson, R. Forester, A. Barrie, H. Amey, E. Reynolds, V. DePaul, M. Kilpatrick, A. Black, J. Barnes, A. Raney, R. Fugler, G. Murry, G. Warner, J. Brisley, I. Sloane.

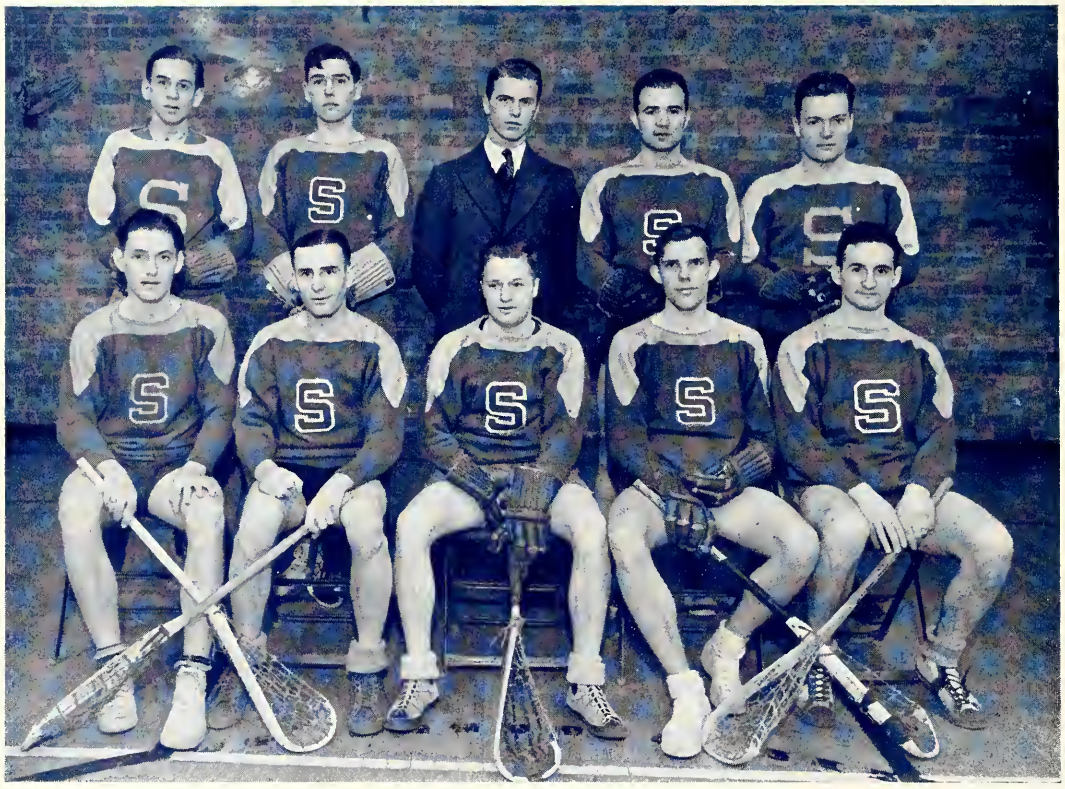

S.P.S. JUNIOR LACROSSE TEAM

Second Row: L. Wood, B. Smith; W. C. Atkinson, *Manager;* K. MacQuarrie, J. Murray.
First Row: E. Beggs, F. Brown, G. Kirby, S. Jones, A. Douglass.
Absent: S. Simm.

S.P.S. SOCCER TEAM

Second Row: Prof. E. A. Allcutt, R. Wilson, G. Powell, C. Edmonds.
First Row: I. Thompson, P. Harakas, W. Fraser, J. Stevens, W. Kinnear.
Absent: O. Bush, K. Shamandurov, D. Moore, C. Mudie, A. Johnstone.

S.P.S. SENIOR BASEBALL TEAM

Second Row: G. Gerry, G. Wheaton, G. Peacock, F. Quance, B. Moriarity.
First Row: M. Howe, K. Busby, M. Robinson, J. Gibson, R. Galway.

S.P.S. JUNIOR BASEBALL TEAM

Second Row: G. McGill, J. Reynolds, A. Barry, J. Fisher, G. Kennedy, F. Howard, W. Diak, J. Anderson, *Manager.*
First Row: F. Brown, J. Milne, H. Coons, D. McArthur.

S.P.S. SENIOR BASKETBALL TEAM
Second Row: R. Shaw, G. Peacock, N. Harlock, J. Gibson, R. Mark.
First Row: F. Johnson, S. Murray, C. Archibald, J. Gorman, B. Ballagh.

S.P.S. JUNIOR BASKETBALL TEAM
Second Row: J. Reynolds, R. Pile, F. Allen, W. Wallace, A. Halford.
First Row: C. Edmonds, W. Dawson, H. Coons, M. Kilpatrick, B. Chalett.

S.P.S. SENIOR HOCKEY TEAM

Second Row: D. Willmot, *Coach;* J. Ford, *Manager;* B. Moriarty, J. Smart, R. Cavanagh, R. Galway, M. O'Leary, G. Giddings.

First Row: N. Smith, W. Disher, I. Thompson, W. Pringle, J. Leslie.

S.P.S. JUNIOR HOCKEY TEAM

Second Row: G. Wood, *Coach;* W. Robinson, E. Bridgland, J. Scrivener, K. MacQuarrie, J. S. Munro, E. Galway, W. Moore.

First Row: J. Greer, D. McArthur, D. Turner, E. Weir, H. Mole.

Absent: D. Crichton.

S.P.S. SENIOR WATER POLO TEAM

Second Row: H. DeV. Partridge, G. Otter, *Coach;* B. Tedman.
First Row: R. Orok, G. Giddings, L. Chambers, *Captain;* J. Millar.
Absent: W. Usatis.

S.P.S. JUNIOR WATER POLO TEAM

Second Row: F. Lysaght, T. Kingsbury, R. Byrnes.
First Row: F. Walsh, W. Laari, B. Starchuk, E. Bainbridge.

DENTAL ATHLETIC COMMITTEE

Second Row: A. A. Case, W. K. Shultis, H. S. Mason, E. W. Sadler.
First Row: D. E. McCutcheon, J. A. Parish, F. D. Dempster, *President;* J. D. McAskile, B. R. Shuken.

Dental Athletic Committee

ATHLETICS at the Faculty of Dentistry are controlled by the Athletic Committee. This committee consists of a representative of every branch of interfaculty sport and these representatives are elected annually by the students' vote. The President of Athletics is elected from this committee and holds a seat in the Students' Parliament.

This year the Dental interfaculty teams have enjoyed very good success. They have won the volleyball championship and at the time of writing were leading the league in hockey and did creditably in lacrosse and basketball. Dents were close to the top in the interfaculty point standing.

Besides interfaculty athletics, Dentistry is well represented on the various intercollegiate teams.

Dental Sports

THE past year has been a very successful one in sports for those teams representing the Faculty of Dentistry. In the early part of the year both the Volleyball and Lacrosse Teams qualified for playoffs with the Volleyball Team going on to win the championship. The Hockey Club led their league from the very start of the season, but hit a snag in the playoffs and were eliminated in the semi-finals. The baseball season has not yet finished at the time of writing, but Dents have a powerful team and may win this championship. As a Faculty, Dentistry finished high in the running for the Reed Trophy.

DENTAL LACROSSE TEAM

Second Row: H. P. Laberge, W. A. Shand, J. B. Sproule, G. E. Smockum.
First Row: G. A. De Lagran, D. E. McCutcheon, A. A. Case, C. D. Goodison.

DENTAL BASEBALL "B" TEAM

Third Row: J. B. Sproule, E. Humeniuk, R. B. Mackenzie.
Second Row: A. B. Kaukinen, S. W. Weiler, G. E. Smockum, G. M. Mitchell.
First Row: R. B. Cameron, D. C. Stiles, T. M. D. Roberto, G. R. Couey.

DENTAL HOCKEY TEAM

J. L. Warriner, N. T. Godfrey, T. B. McKee, J. R. Day, E. Rollaston, G. I. Creasy, R. D. Reid, A. E. Rey, J. P. Beattie, W. K. Shultis, A. A. MacLeod, J. B. Sproule, R. B. Hambley, C. D. Goodison.

DENTAL WATER POLO TEAM

Second Row: J. A. Parish, C. A. Shaffer, G. W. Danzinger.
First Row: J. F. Kilgour, A. A. Antoni, A. A. Case, M. Cornish.

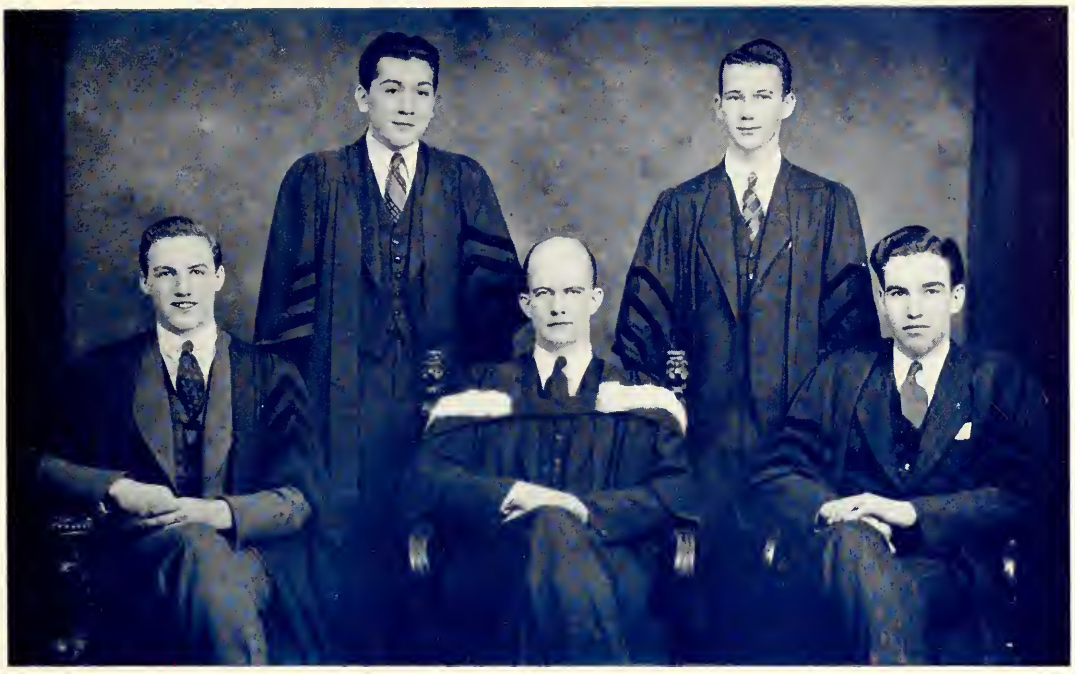

WYCLIFFE COLLEGE ATHLETIC ASSOCIATION

Second Row: R. E. Louttit, *Secretary;* W. R. Coleman, *Curator.*
First Row: E. V. Abbott, *Vice-President;* W. R. Stringer, B.Sc., *President;* J. Cardy, *Treasurer.*

WYCLIFFE COLLEGE INTERFACULTY HARRIER CHAMPIONS

Second Row: The Rev. Principal R. B. McElheran, M.A., D.D., *Honorary President;* W. R. Stringer, B.Sc., *President;* Dr. W. E. Taylor, Ph.D.
First Row: J. Newton-Smith, J. Morris, G. Huether, R. Louttit, J. Cardy.

KNOX COLLEGE SOCCER TEAM

Third Row: Prof. W. W. Bryden, J. Ferguson, R. Currie, R. Sinclair, R. Esler, J. McKee, E. Hansen.
Second Row: D. MacDonald, D. Evans, F. Knox, J. Honeyman, M. Williams.
First Row: F. Barr, G. Lamont, J. Young, F. Thomson, J. Muchan.

KNOX COLLEGE BASKETBALL TEAM, GROUP WINNERS, 1937
LEADING CONTENDERS, 1938

Second Row: B. McLeod, B. Booth; G. Marsh, *Coach;* H. Lloyd, J. McKee.
First Row: F. Barr, E. Keith; C. Vincent, *Captain;* J. Stiles, J. Richardson.
Other interfaculty teams entered by Knox include Volleyball, Badminton, Baseball and Hockey.

EMMANUEL COLLEGE ATHLETIC TEAMS

Third Row: Goodger, Kerr, Van Gorder, Rowland, Forrest, Simpson, Rowlands.
Second Row: Thrower, Healey, Husser, Beare, McLuhan, Johnson, Elmslie, Davidge.
First Row: Gravenor, Steed, Edwards, Jones, Butler, Joblin, Rutherford, Scott.

EMMANUEL COLLEGE ATHLETIC TEAMS

Tennis: Singles, Kerr; *Doubles,* Joblin, McLuhan.

Volleyball "A": Rowlands, Davidge; Jones, *Captain;* Husser, *Manager;* Butler, Scott, Currie, C. Johnson, McLuhan.

Volleyball "B": Brydon, Elmslie, Goodger, Hossie, Munson; Rowland, *Captain;* Steed, Van Gorder.

Basketball: Davidge; Currie, *Manager;* Elmslie, H. Johnson, Jones, Rowland, Steed; Rowlands, *Captain.*

Baseball: Ewards; Beare, *Captain;* Jones, Joblin, Kerr, Elmslie, Thompson, Thrower, Forrest, Steed.

Hockey: Davidge, Rowlands, Joblin, McCormack; Steed, *Manager; Church Students in Arts,* McIntyre, Jackson, Jones, Clugston.

Members of Intercollegiate Teams: Edwards, *Senior Rugby;* Simpson, *Senior Football;* Rutherford, *Senior Football and English Rugby.*

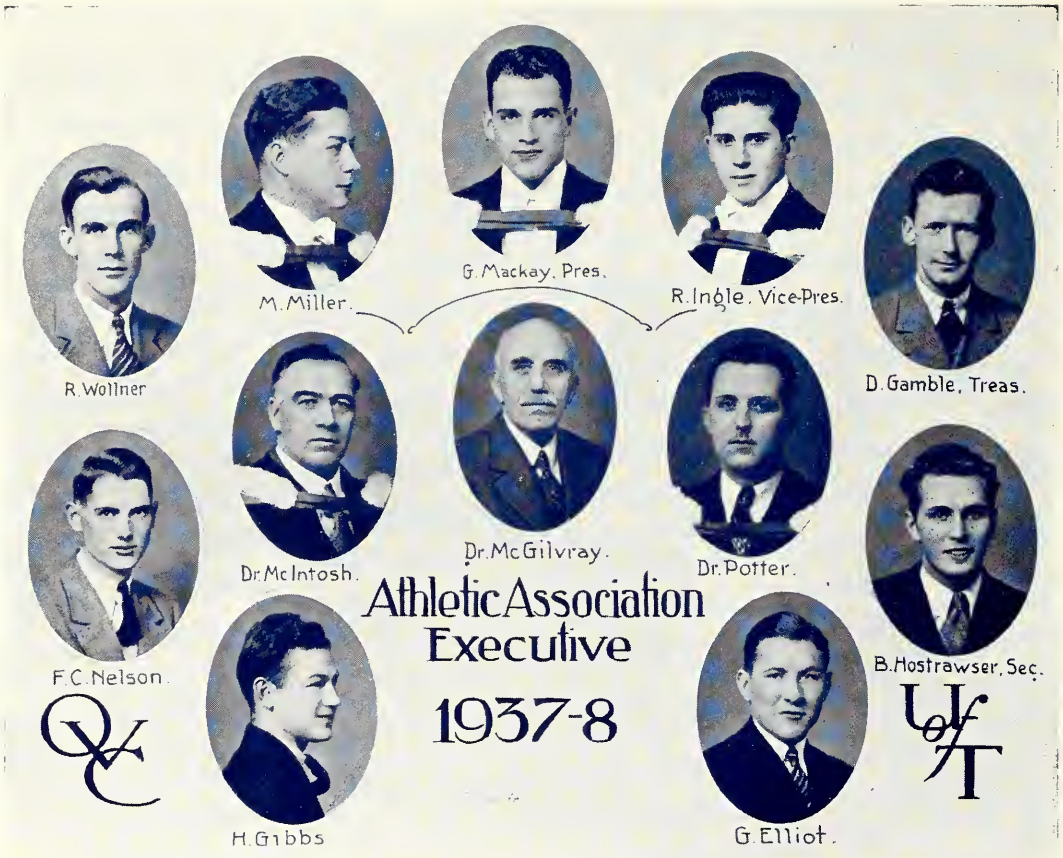

Ontario Veterinary College Athletic Association

THE Ontario Veterinary College Athletic Association is proud of its progress. Although hampered by the lack of athletic facilities on the campus, the association has two fighting teams, a basketball and a hockey team, entered in inter-city and intra-city competitions. Both teams have in the past turned in very creditable records and this year are sure to better themselves—with the basketball team under the coaching of Doctor Potter, an ex-star himself, and the hockey team under the sincere tutoring of Doug. Burley, an active fourth year student.

Last year a new award sweater and crest was inaugurated which is very desirable to the graduating athlete. This award is difficult to obtain, requiring three years of competition with fifty per cent. of the playing time.

Inter-year sports had the enthusiasm of those students less talented in the individual activities and these games are not lacking in pep.

The O.V.C.A.A. looks forward to a bright future.

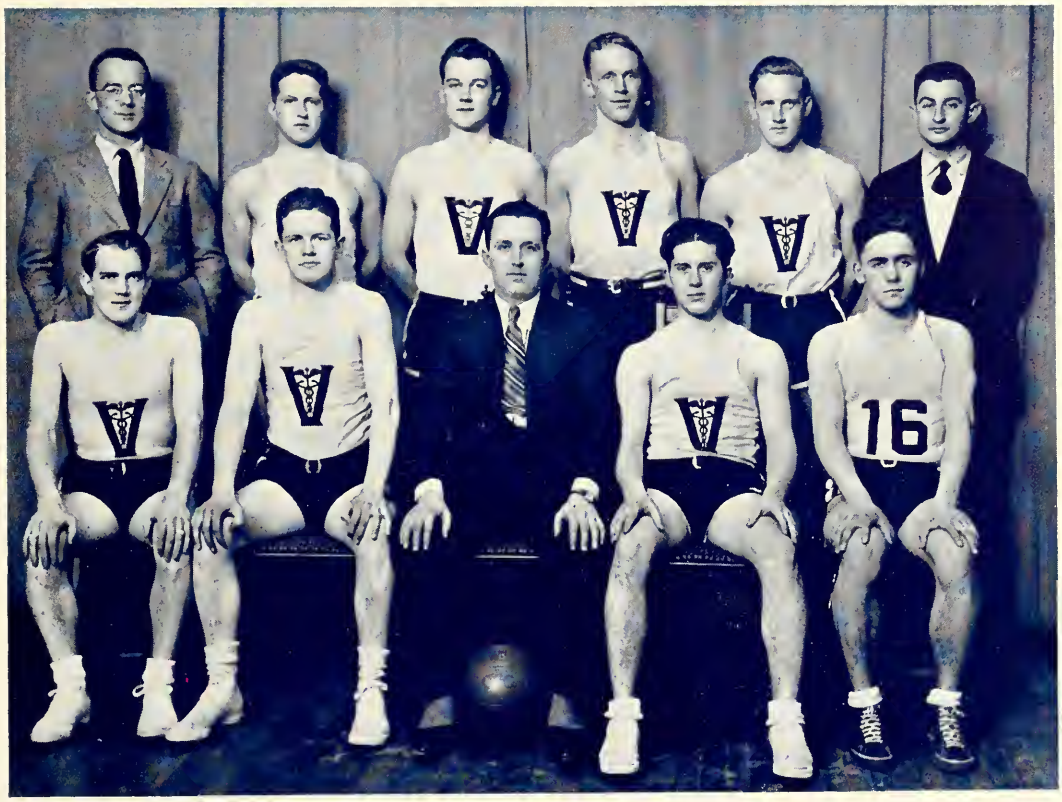

ONTARIO VETINARY COLLEGE BASKET-BALL TEAM

Second Row: SCHOFIELD, *Manager;* CADY, BRYSON, CHAMBERLAYNE, B. HOLLISTER; PARSONS, *Assistant Manager.*
First Row: C. HOLLISTER, DONOVAN, DR. POTTER, *Coach;* INGLE, PALMER.

ONTARIO VETERINARY COLLEGE HOCKEY TEAM

Second Row: BURLEY, *Coach and Trainer;* KEALEY, *Assistant Manager;* ARBUTHNOTT, BISHOP, SCHMIDT, SKELDING, WOLLNER, HESTRAWSER; MORROW, *Manager.*
First Row: GIBBS; GAMBLE, *Captain;* INGHAM, MCKERCHER, ELLIOT, O'CONNER, BARNUM.
Absent: COLEMAN.

PHARMACY SOCCER TEAM

Second Row: A. Hutchinson, H. Luck, R. Miller, G. Cornell, F. Wickett, S. McVey, J. Gibbins, G. Guthrie.
First Row: G. Pitcher, J. Kerruish; D. Montgomery, *Captain;* R. Hillborg, R. Brown, D. Buchan.

PHARMACY BASKETBALL "A" TEAM

Third Row: D. Graham, *President;* R. Brown, J. Stillman, H. Shumacker, S. Bederman, L. Goldie; E. A'Hearn, *Vice-President.*
Second Row: J. Gordon, A. Goldie, Dean Hurst; D. Shapiro, *Captain*; M. Berkun.
First Row: D. Molot, S. McVey.

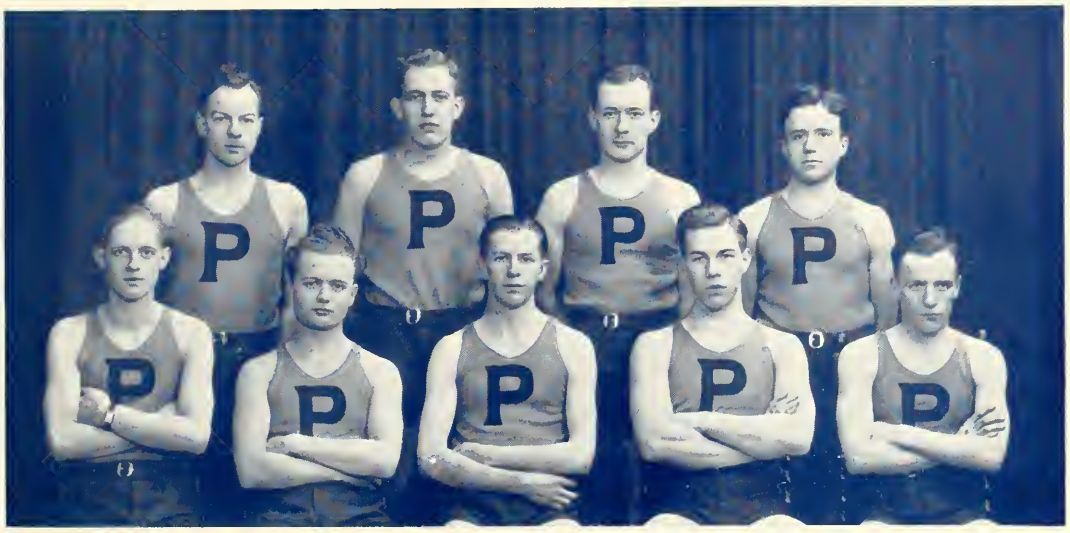

PHARMACY BASKETBALL "B" TEAM

Second Row: G. Feren, H. Seager, C. Spence, A. Gordon.
First Row: J. Sled, W. Jones; L. Farrell, *Captain;* H. Merrett, F. Doran.

PHARMACY HOCKEY TEAM

Second Row: D. Graham, *President;* C. Wilson, *Coach;* J. Mulvihill, G. Noble, G. Cornell, M. Snodgrass, M. English; E. A'Hearn, *Vice-President.*
First Row: D. Montgomery; T. Axler, *Captain;* Dean Hurst, H. Giallonardo, F. Collins.

PHARMACY LACROSSE TEAM

Second Row: L. Farrell, H. Merrett, H. Seager, F. Doran.
First Row: R. Brown, B. Jones; E. Dickenson, *Captain;* D. Harding, M. English.

PHARMACY SOFTBALL TEAM

Second Row: D. Graham, J. Stillman, M. English, R. Brown, D. Dusten, L. Goldie; E. A'Hearn, *Vice-President.*
First Row: D. Molot; J. Brown, *Captain;* Dean Hurst, S. Goldie, M. Berkun.

PHARMACY VOLLEYBALL TEAM

Second Row: D. Graham, *President;* J. Sipper, B. McCorkell, L. Gaffe, M. Florence, M. Wolfson, D. Shapiro; E. A'Hearn, *Vice-President.*

First Row: D. Molot, J. Stillman, Dean Hurst; J. Gordon, *Captain;* H. Shumacker.

WOMEN'S INTERCOLLEGIATE ATHLETICS

WOMEN'S INTERCOLLEGIATE SWIMMING CHAMPIONS

Second Row: Mary Casson, Peggy Bailey, Gertrude Evans.

First Row: Bobbie McDonald, Beatrice Harrison; Mary Davidson, *President;* Eleanor McIntosh, Margaret Hall.

Women's Intercollegiate Athletics

THE programme of the various sports sponsored by the Women's Athletic Association, with the exception of bowling, was completed by March 14th and it may safely be said that competition was never keener than it has been this year nor have the participants had more enjoyment. Intercollegiate championships were well divided, Western retaining the basketball and Toronto the swimming, while Queen's won the tennis, with McGill providing the individual champion, and McMaster winning its first intercollegiate championship in the badminton tournament which was started only this year. The interfaculty championships were also much more evenly distributed than last year, with Victoria retaining the tennis and baseball and U.C. the swimming. St. Hilda's won back the hockey cup after a number of years' absence and U.C. for the first time won the badminton. Most popular of all was St. Michael's first winning of the basketball cup which was most generously applauded by all teams in the series.

Unfortunately the weather offered for the interfaculty golf tournament at the Ladies' Golf Club in October was as unfavourable as it could well have been and only a small entry braved the elements.

The college and interfaculty tennis tournaments had large entry lists and Claire Walsh once more won the University championship. The intercollegiate meet in Montreal provided an upset when Claire was beaten in the final by Barbara Barnard of McGill. Queen's won the doubles and the championship with 11 points, while McGill and Toronto tied for second place with 10 points each.

Once more only three teams were entered in the indoor baseball series, two from Victoria and one from St. Michael's, but the players had great enjoyment from the games. Victoria retained the cup.

Eleven teams entered the interfaculty basketball series, Physiotherapy, Junior Victoria and St. Michael's winning their respective groups. The latter team finally won a most popular verdict under the capable coaching for the second year of Miss Margery Rean and the captaincy of Gerry Ryan. Miss Rean also coached the Senior Intercollegiate Team, with Kay Mayes as Manager and Jean Miller as Captain. The team made a splendid showing, defeating McGill in the first game and bowing to Western by a small margin

in the final. Ill-luck was again the fate of the Seniors when two first-string guards were prevented from playing by doctor's orders. The Intermediates had a most enjoyable year playing a regular schedule which included trips to Guelph and Hamilton and even boasting a victory over the Senior team. Miss Erna Laing acted as Coach and Molly Moore and Margaret Pickering shared the Manager's duties.

The interfaculty hockey series was interesting and very hard fought. Victoria as usual entered two teams, and St. Michael's, U.C. and St. Hilda's one each. The latter two colleges provided the finalists and after tieing two games, St. Hilda's finally won the third by a 1-0 score.

Swimming retained its place as one of the most popular sports and the college meets, held as preliminaries to the interfaculty meet, uncovered some excellent new material. University College again won the championship, having the best balanced entry, although the individual and the diving trophies were again won by Peggy Bailey of Victoria. The intercollegiate meet was held in Hart House this year on the same programme as the men's intermediate intercollegiate meet. Toronto won a sweeping victory, coming first in all events and second in every one except the ornamental swimming where only one entry was permitted. New records were set in the 50 yard Free Style by Gertrude Evans, in the Relay by a team composed of Peggy Bailey, Margaret Hall, Mary Casson and Bobbie McDonald, and in the 100 yard Free Style and the 50 yard Back Stroke by Bobbie McDonald, who was the high point scorer of the meet and has the distinction of winning her Senior Colours twice in her first year as she was also an outstanding player on the Senior Basketball Team.

Another sport which was taken up with great enthusiasm was bowling, which was made possible by the new athletic fee. Nine teams were entered, bowling an hour a week for ten weeks, when champions will be declared on the basis of gross and handicap scores.

Badminton for the first time became an intercollegiate sport this year and much interest was aroused for this reason. Each college held its own tournament and sent six players to the interfaculty meet. From these the four finalists were chosen as the University team, two singles players and one doubles pair. Unfortunately one singles player was taken ill just before the meet and a substitute was sent in her place. McMaster won the meet due to their outstanding singles players, with McGill second, but the Toronto doubles team of Pat Downey and Rosemary Annesley won the championship in this event in convincing style and gave us third place in the tournament.

The thanks of the women athletes are gratefully extended to the many coaches who so kindly gave of their time and skill in the various sports and also to the officials of the men's Athletic Association for their co-operation and generous assistance in so many undertakings, particularly in the use of the Hart House facilities.

DIRECTORATE, 1937-38

Dr. C. C. Benson, *President*
Mrs. W. A. Kirkwood
Mrs. W. B. Elsley
Dr. E. H. Gordon
Miss J. M. Forster
Miss A. E. M. Parkes, *Secretary*
Marion Best
Joy Brownlee
Mary Davidson
Kathleen Mayes
Sunny McLaughlin
Jocelyn Rea

ATHLETIC CLUB PRESIDENTS, 1937-38

Basketball	Jocelyn Rea, U.C. 3T8
Hockey	Hilda Macmorine, Trin. 3T8
Tennis	Claire Walsh, Vic. 3T9
Swimming	Mary Davidson, U.C. 3T8
Badminton	Elaine Knight, Trin. 3T8
Baseball	Marjorie Eastwood, Vic. 3T9

Women's Senior "T" Holders

JEAN ATKINSON, Physiotherapy '38 — Hockey, three years intercollegiate and "all star", manager '34-'35, captain '35-'36. U.C. basketball three years, tennis two years, hockey one year. Physiotherapy basketball two years. President Baseball Club, '33-'35; President U.C. Athletics '35-'36; Directorate '34-'35-'36.

PEGGY BAILEY, Vic. '39 — Swimming, three years intercollegiate, individual champion '36 and '37. Interfaculty individual champion '37 and '38.

ALICE BASNETT, Vic. '38 — Basketball, one year intercollegiate, four years Vic.

JOY BROWNLEE, Vic. '38 — Basketball, two years intercollegiate, three years Vic. One year hockey, Vic. and City League champions. Vic. baseball. President Hockey Club '36-'37; Directorate, '37-'38.

GLADYS CARVOLTH, Trin. '38—Tennis, one year intercollegiate, three years St. Hilda's. Hockey, one year City League champions, three years St. Hilda's. Basketball, three years St. Hilda's. Swimming, three years St. Hilda's.

MARY DAVIDSON, U.C. '38 — Special Award. Swimming, four years U.C. Holder of Long Plunge Record. Style swimming champion '38. President Swimming Club '36-'37-'38. Directorate, '37-'38.

PATRICIA DOWNEY, U.C. '33—Badminton. Doubles champion at first Intercollegiate Tournament, 1938. Three years U.C. badminton, interfaculty semi-finalist, '37-'38.

MARGARET GLASS, U.C. '38 — Basketball, three years intercollegiate, three years U.C.

MARGARET HALL, Phys. Ed. '40—Swimming, two years intercollegiate, diving champion '38, two years Phys. Ed. Interfaculty ornamental swimming champion '38.

ELAINE KNIGHT, Trin. '38 — Special award. Hockey, two years "all star" and City League champions, four years St. Hilda's. Badminton, four years St. Hilda's, interfaculty doubles finalist '37. Four years St. Hilda's golf and interfaculty prize winner. Women's Sports Editor *The Varsity*, '37-'38. President Badminton Club '37-'38.

BUNTY LANG, U.C. '38—Swimming, one year intercollegiate, three years U.C. Hockey, one year City League champions, three years U.C. Basketball, two years U.C. President U.C. Athletics '37-'38.

JEAN LENNOX, Vic. '39—Basketball, one year intercollegiate, one year intermediate, two years Vic.

JEAN MILLER, Vic. '39—Basketball, two years intercollegiate, Captain '37-'38, two years Vic.

ELEANOR McINTOSH, Vic. '38 — Swimming, one year intercollegiate, ornamental swimming champion '38. Three years Vic. swimming, basketball four years, hockey two years.

JOCELYN REA, U.C. '38—Basketball, one year intercollegiate, two years U.C. Manager City League Hockey champions '35-'36. President Basketball Club '37-'38. Directorate '37-'38.

VELMA RICHARDSON, Vic. '38—Tennis, two years intercollegiate, three years Vic.

GERARDA RYAN, St. M's. '38—Basketball, one year intercollegiate, three years St. Michael's, Captain interfaculty champions '37-'38. Tennis, three years St. Mike's.

POLLY SHAW, U.C. '38 — Tennis, two years intercollegiate, three years U.C.

JOYCE TENENBAUM, U.C. '38—Tennis, two years intercollegiate, four years U.C. Basketball, one year intermediate intercollegiate, three years U.C.

GLADYS WAGG, Phys. Ed. '38—Special Award. Hockey, two years "all star" and City League champions, three years Vic. Baseball, three years Vic., basketball, one year Vic. champions. Directorate '36-'37. Coach U.C. Sr. basketball, '37-'38.

CLAIRE WALSH, Vic. '39—Tennis, three years intercollegiate, champion '35 and '36, three years Vic. and university champion. Has held Junior championships of Ontario, Quebec and Eastern Canada. Ranked Canadian No. 6 for 1937. President Tennis Club, '37-38.

WOMEN'S INTERCOLLEGIATE TENNIS TEAM

JOYCE TENENBAUM; CLAIRE WALSH, *Captain;* POLLY SHAW, VELMA RICHARDSON.

WOMEN'S INTERCOLLEGIATE BADMINTON TEAM

MARY BECKER; JOHNNY MARSHALL, *Captain;* ROSEMARY ANNESLEY, PATRICIA DOWNEY.
Absent: HILDEGARDE GOODFELLOW.

WOMEN'S SENIOR INTERCOLLEGIATE BASKETBALL TEAM

Second Row: Gerry Ryan, Kay Bennett, Molly Moore; Kay Mayes, *Manager;* Jocelyn Rea, *President.*

First Row: Bobbie McDonald, Margaret Glass; Jean Miller, *Captain;* Joy Brownlee, Jean Lennox.

Absent: Miss Margaret Rean, *Coach.*

WOMEN'S INTERMEDIATE INTERCOLLEGIATE BASKETBALL TEAM

Second Row: Ann Macdonald, Midge Munro, Peggy McLaren; Margaret Pickering, *Manager;* Beatrice Howe.

First Row: Betty Stephens, Helen Gurney; Miss Erna Laing, *Coach;* Jocelyn Rea, *President;* Ella Wilson, Berna Christie.

WOMEN'S INTERFACULTY ATHLETICS

University College Women's Athletics

THE year 1937-38 started off with the open golf tournament arranged by Phyllis Poyntz and Bunty Lang. Owing to the lateness of the tournament few were present, but those who were termed it a success. U.C. won their share of the prizes but failed to retain the cup for the low gross.

The tennis tournament was played in October under the management of Polly Shaw. U.C. were runners-up to Victoria College in the interfaculty intercollegiate team which unfortunately lost to Queens.

U.C. was represented by three basketball teams in the interfaculty competition: Seniors, Juniors and Freshies, coached by Gladys Wagg, Ruth Thomas and Erna Laing, had a strenuous season. The teams were managed by Margaret Glass, Helen Scott and Catherine Bryans respectively. On the senior intercollegiate team U.C. was represented by Margaret Glass, Bobby MacDonald and Jane Church, who unfortunately was forced to retire when injured in the badminton doubles finals. On the intermediate intercollegiate team U.C. was represented by Helen Gurney, Peggy McLaren, Betty Stephens and Anne MacDonald.

Swimming again has been very popular and Mary Davidson, the President of the University Swimming Club and Manager of the U.C. team, was very capable. Gertrude Evans, first year, won the individual honours in the U.C. meet, followed closely by Helen Scott and Mary Davidson. U.C. retained the interfaculty swimming title by a substantial margin due to the great swimming of Bobby MacDonald and Mary Davidson. Three of the members made the Intercollegiate Swimming Team.

Hockey has been more successful this year due to the continuous cold weather. Cay Robertson as Manager and "Grenny" Henderson as Coach have been very efficient. So far we have won three games and lost one, which should put us into the finals against St. Hilda's who as yet are undefeated.

The badminton tournament was very well handled by Patricia Downey, who also succeeded in winning the singles tournament and paired with Margaret Glover to win the doubles. U.C. won its first interfaculty badminton tournament with Johnny Marshall carrying off the individual honours. This year badminton had been made an intercollegiate sport and we are proud to have Johnny Marshall and Pat Downey on the University of Toronto team which went to London.

On the whole U.C. has had a very successful year in athletics, winning two interfaculty titles and being runners-up in two other interfaculty competitions besides being represented on every University team.

Senior "T's" are held by the following members of the college: Margaret Glass, Bunty Lang, Jocelyn Rea, Polly Shaw and Joyce Tenenbaum.

UNIVERSITY COLLEGE WOMEN'S ATHLETIC DIRECTORATE

Second Row: Mary Davidson, Helen Scott, Margaret Glass, Jocelyn Rea.
First Row: Phyllis Poyntz, Catherine Robertson; Bunty Lang, *Director;* Patricia Downey, Catherine Bryans.
Absent: Polly Shaw.

UNIVERSITY COLLEGE WOMEN'S TENNIS TEAM

Polly Shaw, Betty File, Joyce Tenenbaum *(Insert)*, Edith Marshall, Helen Tripp.

UNIVERSITY COLLEGE BADMINTON TEAM, INTERFACULTY CHAMPIONS

Dorelle MacKellar, Edith Marshall, Patricia Downey, Margaret Biggar, Jean Wallace, Catherine Bryans.

UNIVERSITY COLLEGE SENIOR BASKETBALL TEAM

Second Row: Peggy Snyder, Barbara Glenn, Dorelle Mackellar.

First Row: Gladys Ashdown, Margaret Glass; Gladys Wagg, *Coach;* Mary Naylor, Violet Pettypiece.

Absent: Jocelyn Rea, Miriam Kronick.

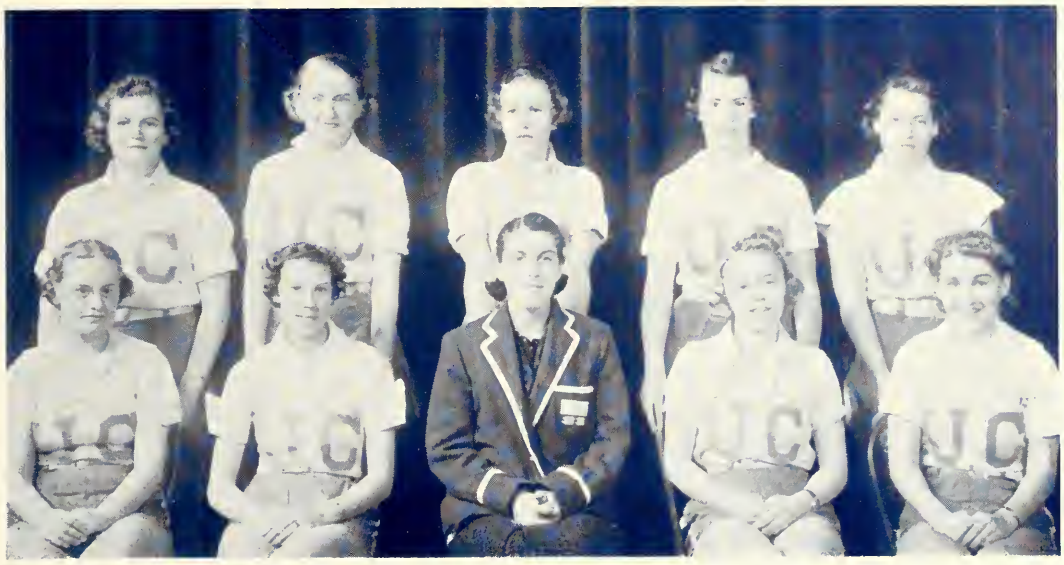

UNIVERSITY COLLEGE JUNIOR BASKETBALL TEAM

Second Row: Jane Church, Ruth Gordon, Helen Scott, Margaret Mitchell, Anne Macdonald.

First Row: Mary Kirkland, Ida Empringham; Ruth Thomas, *Coach*; Marion Harvey, Kay Scott.

UNIVERSITY COLLEGE FRESHIE BASKETBALL TEAM

Second Row: Cay Bryans, Peggy McLaren, Patsy McLaren.

First Row: Frances Barbour, Roberta Macdonald; Erna Laing, *Coach;* Helen Gurney, Betty Stephens.

Absent: Margaret Tenenbaum.

UNIVERSITY COLLEGE WOMEN'S HOCKEY TEAM

Second Row: Peggy Snyder, Peggy Forgie, Virginia Alexander, Frances Barbour, Betsy Trees, Ruth Biggar.

First Row: Jane Warwick, Catherine Robertson, Bunty Lang, Betty McClelland, Mary Carter.

Absent: Lucille Graham.

Insert: "Grenny" Henderson, *Coach.*

UNIVERSITY COLLEGE WOMEN'S SWIMMING TEAM

Second Row: Gertrude Evans, Ruth Brunke, Helen Gardiner, Bobbie McDonald, Betty Stephens.

First Row: Helen Gurney, Helen Scott, Anna Marie Smart, Mary Davidson, Bunty Lang, Marion Vanstone.

VICTORIA COLLEGE WOMEN'S ATHLETIC EXECUTIVE

Second Row: Joy Brownlee, Clara Walsh, Hildegarde Goodfellow, Marjory Eastwood, Ruth McKay, Margaret Pickering.

First Row: Gladys Johnston; Peggy Bailey, *Treasurer;* Fern Kennedy, *President;* Mildred McGillis, *Secretary;* Isobel McIntosh, Doris Dixon.

VICTORIA COLLEGE TENNIS TEAM, INTERFACULTY TENNIS CHAMPIONS

Jerene Malcolm, Eleanor Walker; Claire Walsh, *Captain;* Velma Richardson, Helen Carscallen, Nora Rean.

VICTORIA COLLEGE WOMEN'S BADMINTON TEAM

Betty Jane Gardiner, Helen Carscallen, Hildegarde Goodfellow, Helen Kaufmann, Mary Leavens, Betty Austin.

VICTORIA COLLEGE WOMEN'S BASEBALL TEAM

Second Row: Lilian Irwin; Jack Lake, *Coach;* Ruth Smith, Dorothy Rogers.

First Row: Joy Galbraith, Joy Brownlee; Margery Eastwood, *Manager;* Fern Kennedy, Helen Ostrander,

VICTORIA COLLEGE WOMEN'S SENIOR BASKETBALL TEAM

Second Row: Ella Wilson, Mary Louise Bott, Joy Brownlee, Rosamond Bailey.
First Row: Jean Millar, Ruth McKay; Alice Basnett, *Captain;* Eleanor McIntosh, Marion Best.

VICTORIA COLLEGE WOMEN'S JUNIOR BASKETBALL TEAM

Second Row: Berna Christie, Jean Lennox, Bea Howe, Jean Hamilton.
First Row: Dorothy Clarke; Marg. Pickering, *Manager;* Molly Moore, *Captain;* Ruth Thompson, Betty Jane Austin.
Absent: Betty Jenkinson, *Coach.*

VICTORIA COLLEGE WOMEN'S HOCKEY I

Second Row: Mary Carson, Mildred McGillis; Art Brant, *Coach;* Eleanor McIntosh, Dorothy Dickie.

First Row: Marion Best, Victoria Horton, Gladys Johnston, Peg Fleming, Marion Nicholson, Fern Kennedy.

VICTORIA COLLEGE WOMEN'S HOCKEY II

Second Row: Fred Macdonald, *Coach;* Margaret Walker, Helen Saari, Doris Brown; Lloyd Chambers, *Coach.*

First Row: Ruth Stewart, Doris Anglin, Jean Freeman, Helen Ostrander, Eileen Shearer, Viola Noden.

VICTORIA COLLEGE WOMEN'S SWIMMING TEAM

Second Row: Ruth Publow, Dorothy McKerihen, Mary Casson.
First Row: Ellen Beatty, Peg Bailey, Isabel McIntosh, Eleanor McIntosh.

ST. HILDA'S ATHLETIC EXECUTIVE

Second Row: JOAN GRIFFITH, *First Year Representative*; JOYCE DUNBAR, *Head of Badminton;* JOYCE KIRK, *Head of Basketball;* JOAN MACMASTER, *Head of Tennis;* BETTY KIRK, *Head of Swimming;* GLADYS CARVOLTH, *Head of Hockey.*

First Row: VIRGINIA LANDER, *ex officio;* KAY MAYES, *Vice-President;* ELAINE KNIGHT, *President;* MARGARET LARGE, *Treasurer;* HILDEGARDE G. M. MACMORINE, *Secretary.*

St. Hilda's Athletic Association

THE athletic season started off with the selection of the tennis team which was engineered with a good deal of difficulty as the new residence was rising where the tennis courts used to be. With the games being played in a hurry at the Vic courts, a team was finally chosen consisting of J. McMaster, K. Hilder, G. Mann, E. Kirk, G. Carvolth and H. Macmorine. Their efforts in the interfaculty tourney were creditable but not startling. Joan McMaster won the Saint's championship with Kay Hilder runner-up.

Even with the loss of most of last year's stars the Saints managed to put two basketball teams into the league with a good deal of help from the first year. "Gin" Lander for the Seniors and Rosemary Annesley and Joan Griffith for the Juniors turned in fine performances. Unfortunately Joan McMaster was unable to finish the season through illness.

The hockey season got under way in January, with the Saints having the best team for some years and hoping to bring back the interfaculty trophy after four years' absence. All the players are worthy of mention here but space does not permit.

In the interfaculty swimming meet our only points were won by "Chrissie" Gilchrist in the long plunge and Joan Griffith in the style events. The rest of the team must be commended for their performances.

This year is the first time that there has been an intercollegiate badminton tournament and two of the Saints have won their laurels by taking two of the four positions on the team. Mary Becker was runner-up for the University championship and Rosemary Annesley reached the semi-finals. However, we lost the interfaculty championship to U.C. Rosemary Annesley defeated Mary Becker in the college tournament to take the badminton cup.

Well, here's hoping you have good luck in the new residence, Saints.

ST. HILDA'S TENNIS TEAM

Gladys Carvolth, Kay Hilder, Gertrude Mann, Hildegarde Macmorine, Joan MacMaster, Betty Kirk.

ST. HILDA'S BADMINTON TEAM

Second Row: Mary Becker, Rosemary Annesley, Elaine Knight.
First Row: Gladys Carvolth, Joyce Dunbar, Jean Housan.

ST. HILDA'S SENIOR BASKETBALL TEAM

Second Row: Kay Mayes, Pat Scott, Joyce Kirk, Mary Becker, Midge Munroe, Joan MacMaster.

First Row: Hildegarde Macmorine, Jean Howsan, Virginia Lander, Betty Kirk, Gladys Carvolth.

ST. HILDA'S JUNIOR BASKETBALL TEAM

Second Row: Janet Robertson, Rosemary Annesley, Marg. Mayes, Marg. Large.

First Row: Winifred Baxter, Kay Ridout, Joan Griffith, Catherine Rous.

ST. HILDA'S HOCKEY TEAM

Second Row: Marg Donovan, Rosemary Annesley, Elaine Knight, Margaret Large, Virginia Lander.
First Row: Kay Ridout, Joan Griffith, Gladys Carvolth, Hildegarde Macmorine, Helen Wilson.

ST. HILDA'S SWIMMING TEAM

Second Row: Mary Harrison, Margaret Pratt, Virginia Lander, Gladys Carvolth, Joan Griffith.
First Row: Kay Mayes, Christina Gilchrist, Betty Kirk.

ST. JOSEPH'S COLLEGE ATHLETIC DIRECTORATE.

Rosemary Burke, Margaret Conlin, Sunny McLaughlin.

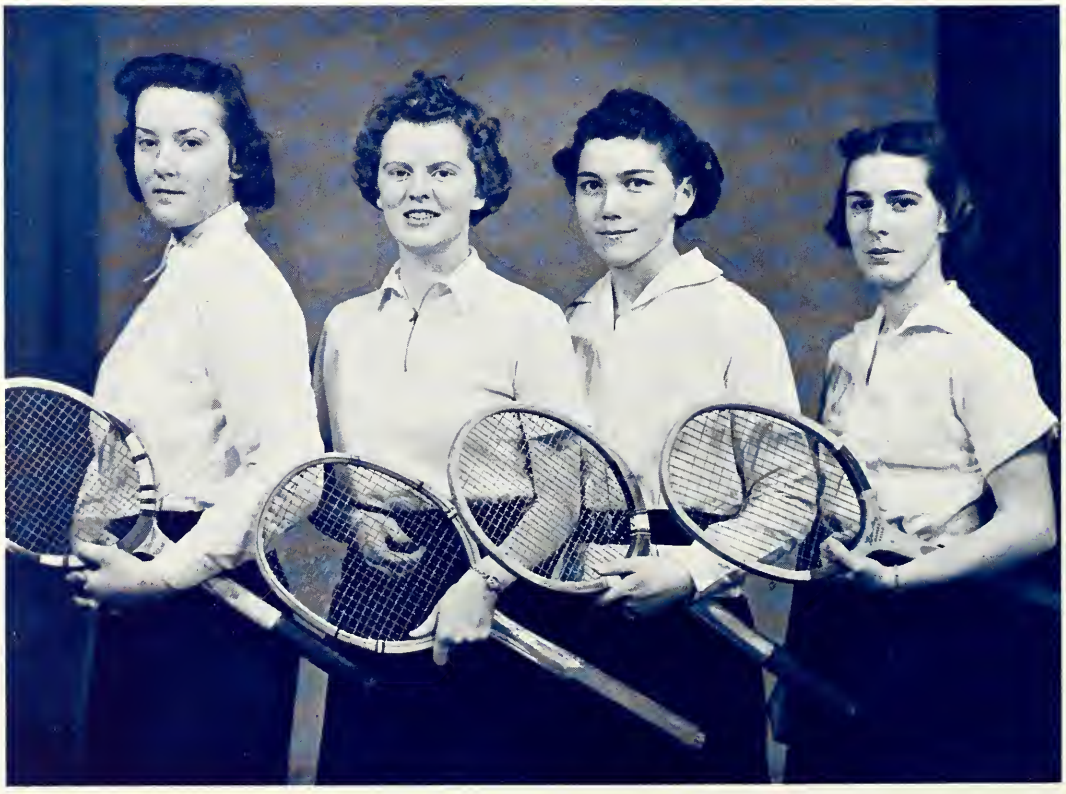

ST. MICHAEL'S WOMEN'S TENNIS TEAM

Winnifred Flannigan, Margaret Morrissey, Gerarda Ryan, Betty Carroll.

ST. MICHAEL'S WOMEN'S BASEBALL TEAM
Second Row: Margaret Conroy, Betty Turner, Kitty Devlin.
First Row: Helen Hughson; Norah O'Neill, *Captain;* Marjorie Mosbaugh.

ST. MICHAEL'S WOMEN'S BASKETBALL TEAM
Third Row: Mary Hutchinson, Rosemary Burke.
Second Row: Mary Bennett, Vinetta Burke, Kay Bennett.
First Row: Annabelle Macklin, Gerarda Ryan, *Captain;* Eileen Bradley.
Absent: Jean Grant.

ST. MICHAEL'S WOMEN'S HOCKEY TEAM

Second Row: Marjorie Driscoll, Margaret Conlin, Joan McLeod, Joan O'Donnell.
First Row: Gertrude Mulcahy; Elizabeth Read, *Manager;* Genevieve Conlin.

SCHOOL OF NURSING BASKETBALL TEAM

Second Row: Harriet Brown, Mary Gully, Laura Dryden.
First Row: Janet Davidson, Margaret Mansell; Marian Woodside, *Captain;* Florence Poole.

MEDICAL WOMEN'S ATHLETIC ASSOCIATION

Second Row: Jeanne Brerton, Greta Riddell, Marjorie Mosbaugh, Helen Holden, Lily Sugarman, Deborah Polowin.

First Row: Jean Lang, Doris Prowse, Isobel Wright, Barbara Watts, Margaret McFarlane.

Medical Women's Athletic Association

THE girls on the basketball team were very enthusiastic this year with Miss Dockter as their coach. Although they did not succeed in scoring sufficient points to win a game they put up a good defence.

Miss Marjorie Mosbaugh brought honour to our Athletic Association by winning the University of Toronto Women's Golf Championship.

The Athletic "M's" were presented to Doris Prowse, Margaret McFarlane and Lily Sugarman at the girls' Daffydil banquet.

Our Executive: Isobel Wright, President; Barbara Watts, Vice-President; Doris Prowse, Secretary-Treasurer; Margaret McFarlane, Basketball Manager.

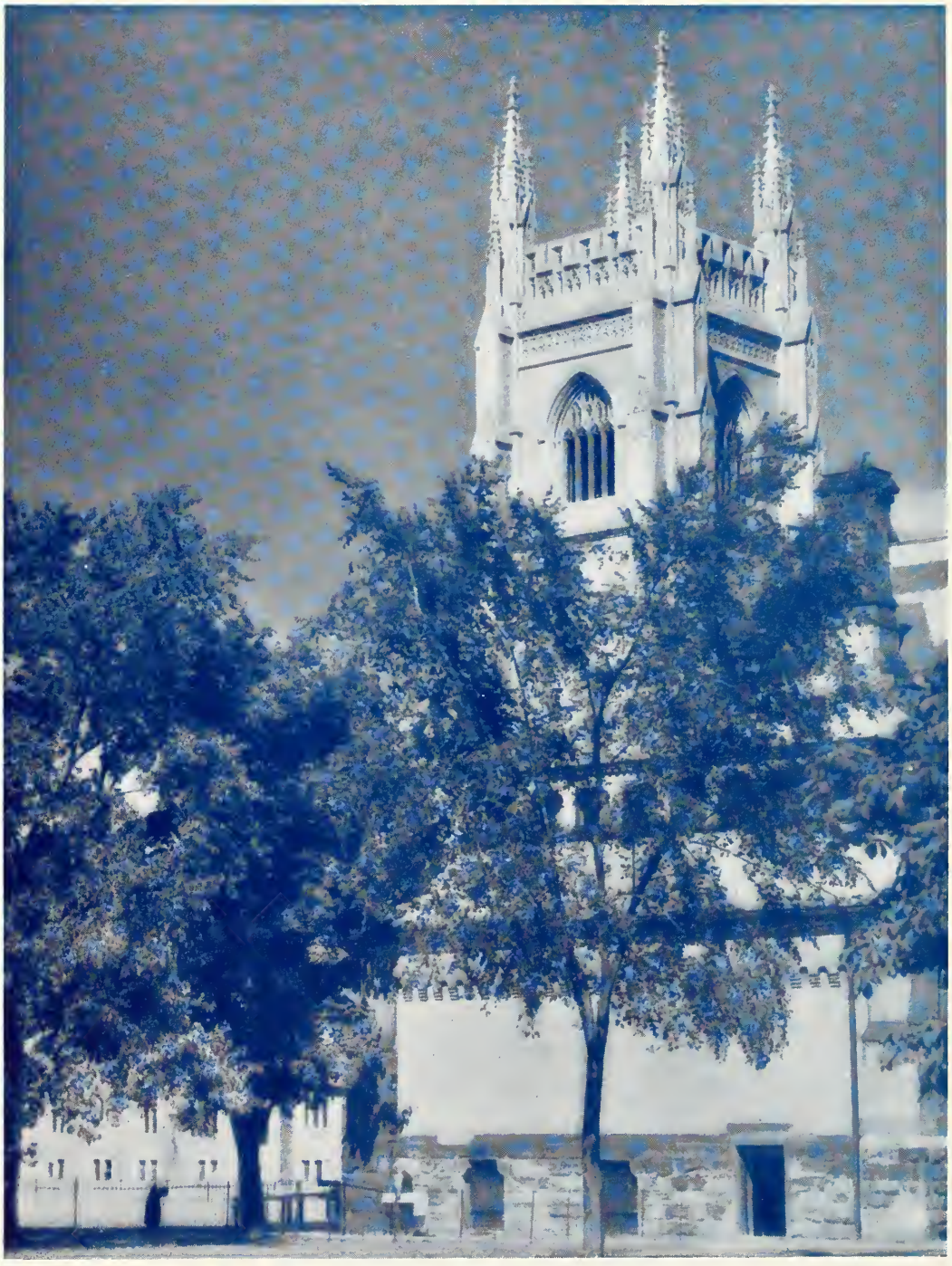

MEN'S FRATERNITIES

ALPHA DELTA PHI

Founded at Hamilton College, 1832

TORONTO CHAPTER

Established at Toronto, 1893

FRATRES IN FACULTATE

Alfred Baker
William Warner Jones
Norman Beachy Gwyn
William Fletcher McPhedran
Allan Gowan Brown
Henry John Burden
William L. Holman
Clarence Dana Rouillard

FRATRES IN UNIVERSITATE

H. W. Kerby
W. E. Ortved
R. L. MacMillan
J. L. McFarland
R. G. N. Laidlaw
D. I. W. Bruce
D. D. Owen
A. B. Boddington
J. M. Macleod
P. J. Ambrose
G. M. Baker
J. R. T. Huston
A. A. McArthur
P. H. Spohn
C. M. MacLachlan
A. R. B. Boddington
D. H. Rowan
P. E. Snyder
N. M. Simpson
W. W. Barrett
D. R. B. McArthur
G. H. Love
W. G. Harvey
C. E. Edmonds
M. F. Clarkson
C. S. Lazier
H. A. MacMillan
J. C. Maynard
W. H. Grass
J. C. Laidlaw
N. D. Moffat
R. S. Harris
J. George
D. A. Webster

ALPHA DELTA PHI

TORONTO CHAPTER, ALPHA DELTA PHI

Fourth Row: P. E. Snyder, C. E. Edmonds, A. R. B. Boddington, A. B. Boddington, J. M. Macleod, C. M. MacLachlan, W. W. Barrett, C. S. Lazier, D. A. Webster, G. H. Love, D. R. B. McArthur.

Third Row: J. C. Laidlaw, P. H. Spohn, A. A. McArthur, J. George, P. J. Ambrose, D. H. Rowan, J. R. T. Huston, N. M. Simpson, G. M. Baker, W. G. Harvey.

Second Row: D. D. Owen, R. G. N. Laidlaw, W. E. Ortved, H. M. Kerby, R. L. MacMillan, D. I. W. Bruce, J. L. McFarland.

First Row: M. F. Clarkson, J. C. Maynard, H. A. MacMillan, N. D. Moffat, R. S. Harris, W. H. Grass.

BETA THETA PI

Founded at Miami University, 1839

THETA ZETA

Established at Toronto, 1905

FRATRES IN FACULTATE

Ernest Edgar Cleaver
Thomas Eakin
Beverly Hannah
Arthur Fitz-Walter Wynne Plumptre
James Eustice Shaw

FRATRES IN UNIVERSITATE

Glenn Charles Tompkins
Scott Lynn
Kenneth Carlyle Greer
John Douglas Clarkson
Robert Doan Hill
Charles David Robert Dick
Wallace Dunning Cox
William Stanley Jamieson
George Luther Symmes
Robson Hughdeburgh Mills Black
Hugh Hamilton Neilson
Bowden Lloyd McLean
Norman Burwell George Taylor
William Patrick Hair
Charles John Robson
William Locke Dark
Richard Philip Eyres
Baxter O'Connor Dick
Murray Renough Maynard
Robert James Galloway
Bruce Edward Neilson

BETA THETA PI

DELTA CHI

Founded at Cornell 1890.

TORONTO CHAPTER

Established at Toronto 1897.

FRATRES IN UNIVERSITATE

Russell W. Allgood
Melvin W. Bartley
Albert C. Deeks
Laurence Hynes
Thomas J. McQuaid
Clifford Miall
Garnet Simms

FRATRES IN AULE OSGOODE

John I. Armstrong
Norman H. Berlis
John R. Brimage
J. D. Burk-Robertson
Wallace C. Card
John Easterbrook
Donald J. Egener
Frederick T. Egener
Gregory T. Evans
Terrence F. Flahiff
Douglas A. Hardtman
John H. Harrison
Robert A. Kingston
Warren Lynch
Lloyd C. MacCallum
Grant R. McCready
Walter B. McManus
William L. Moore
David J. Ongley
Rupert A. Parkinson
John F. Palmer
Melvin H. Ramsay
Roy C. Sharpe
John L. Stewart
Malcolm J. Smith
Carl R. Watson
R. Scott White
A. Walter Winter

DELTA CHI

TORONTO CHAPTER OF DELTA CHI FRATERNITY

Fourth Row: Carl R. Watson, Lloyd C. MacCallum, Warren Lynch, Norman H. Berlis, J. D. Burk-Robertson, Wallace C. Card, Thomas J. McQuaid, Laurence Hynes.

Third Row: Melvin W. Bartley, Albert C. Deeks, David J. Ongley, John H. Harrison, Clifford Miall, Robert A. Kingston, John L. Stewart, Garnet Simms, Malcolm J. Smith.

Second Row: Russell W. Allgood, Melvin H. Ramsay, R. Scott White, Walter B. McManus, Frederick T. Egener, John F. Palmer, John I. Armstrong, Douglas A. Hardtman, A. Walter Winter, Gregory T. Evans.

First Row: Donald J. Egener, *"F"*; William L. Moore, *"D"*; Roy C. Sharpe, *"B"*; John R. Brimage, *"A"*; Grant R. McCeady, *"C"*; Terrence F. Flahiff *"E"*; Rupert A. Parkinson.

Absent: John Easterbrook.

DELTA KAPPA EPSILON

Founded at Yale University, 1844

ALPHA PHI

Established at Toronto, 1898

FRATRES IN FACULTATE

Dr. A. H. W. Caulfield
Dr. D. T. Fraser
Dr. G. B. Ross
Dr. W. Irving
H. H. Beach

FRATRES IN UNIVERSITATE

James Hamilton Baillie
Holton Butler Shipman
William Bruce Wallace
James Lang
William Carruthers
Duncan Boston Ross
James Kenneth Ronson
Walter Leishman McGregor
Hugh Kivas Attwood
Charles Alexander Norman Harvie
Donald Evans McGregor
Kenneth Kershaw Hay-Roe
Stewart Douglas Turner
Herbert Gordon Ronson
John Murray Harding
Donald Lockstone Mumford
Lloyd George Halverson
Charles William Eaton Howitt
Hugh Mortimer Lyon
Geoffrey Plummer Dewar
John Evans Bone
Norman Albert Creet
Thomas Cottrin Keefer
Robert Evans Barnes
David Alexander Campbell
Harvey Cockshutt Baker
Keith Campbell
Ross Campbell

FRATRES IN AULE OSGOODE

William George Middlebro'
Henry Robinson Howitt
John Mitchell Sutherland

DELTA KAPPA EPSILON

ALPHA PHI OF DELTA KAPPA EPSILON

Fourth Row: K. Campbell, H. K. Atwood, H. G. Ronson, T. C. Keefer, D. L. Mumford. K. K. Hay-Roe.

Third Row: W. G. Middlebro', D. A. Campbell, J. M. Sutherland, G. P. Dewar, S. D. Turner, D. E. McGregor, C. W. E. Howitt, H. M. Lyon.

Second Row: H. R. Howitt, W. L. McGregor, W. R. Carruthers, J. K. Ronson, C. A. Harvie, D. B. Ross, J. M. Harding.

First Row: H. C. Baker, R. Campbell, R. E. Barnes, N. A. Creet, J. E. Bone.

Absent: L. G. Halverson.

DELTA TAU DELTA

Founded at Bethany College, 1859

DELTA THETA

Established at Toronto, 1926

FRATRES IN FACULTATE

K. B. Jackson

T. A. Frankish

FRATRES IN UNIVERSITATE

Charles Austin Monteith
Willard Irvin Graff
Louis Mason Sebert
John Earlstown Williamson
Yorke Harvey Williamson
James C. S. Anderson
Harold J. McK. Butterill
William J. H. Disher
Austin Lefurge Johnston
John Edward Casson
David McLean Jamieson
Hubert Lloyd Kerr
Harry Fitzgerald Kimber
Frederick C. D. Wilkes
Richard D. MacDonald
William K. Clawson
James Carl Wilson
William Tate Sargent
Hilliard Lee Foster
Murray Allan Kilpatrick
Alan Fowler
Wilfrid Langan
McLeod Archibald Craig
Cecil Herdman Wastle

DELTA TAU DELTA

DELTA TAU DELTA

Third Row: W. I. Graffi, W. T. Sargent, H. L. Kerr, M. A. Craig, L. M. Sebert, H. F. Kimber, H. L. Foster.

Second Row: J. E. Williamson, A. L. Johnston, J. E. Casson, J. C. S. Anderson, A. Fowler, C. H. Wastle, M. A. Kilpatrick.

First Row: H. J. Butterill, J. C. Wilson, W. J. H. Disher, D. M. Jamieson, W. Langan, Y. H. Williamson, C. A. Monteith.

Absent: F. C. D. Wilkes, R. D. MacDonald, W. K. Clawson

DELTA UPSILON

Founded at Williams College, 1834

DELTA UPSILON

Established at Toronto, 1899

FRATRES IN FACULTATE

Maurice Hutton
(Professor Emeritus)
Herbert Alexander Bruce
William Belfry Hendry
Goldwin William Howland
William A. Kirkwood
Malcolm William Wallace
Joseph Stanley Will
William Allan Dafoe
George Maitland Biggs
Almon Andrew Fletcher
George Robinson Pirie
Thomas Richardson Loudon
William Turnbull Wright
William Stewart Wilson
Andrew Robertson Gordon

FRATRES IN UNIVERSITATE

Howard George Ambrose
Roger Vair Anderson
James Preston Beattie
William Henry Birmingham
William Michael Bowlen
Douglas Paterson Bryce
William Anderson Cowan
John McGill Currie
William Douglas Foulds
Philip Steele Foulds
Charles Gamble Greenfield
Arthur MacDairmid Heuston
Allan Gordon Isbister
Philip Douglas Isbister
Warring Laird Jennings
William Walter Warring Laird
William Jamieson Martin
George Frederick Martin
Stewart Edward McDonald
Leo Hartman McLaughlin
Malcolm Robert MacPherson
William H. McPherson
Michael Justin O'Brien
Lawrence Gerald O'Connor
William Prince Pigott
Jean Jacques Pigott
Gordon Powis Pim
Alexander Gormaly Rankin
John Leslie Russell
Rowland Alexander Scott
William C. Schwenger
Ernest Ralph Sexsmith
Perceil Adam Shultis
Russell Reid Taylor
Alan Parry Vila
Robert Ch. A. Waddell

FRATRES IN AULE OSGOODE

Kenneth Archibald Foulds
William Goldwin C. Howland

DELTA UPSILON

DELTA UPSILON

Fourth Row: J. J. Pigott, W. C. Schwenger, R. C. A. Waddell, W. A. Cowan, A. P. Vila.

Third Row: E. F. Bastedo, W. D. Foulds, W. H. McPherson, P. S. Foulds, S. E. McDonald, G. F. Martin, P. D. Isbister, J. M. Currie, G. P. Pim.

Second Row: R. V. Anderson, W. M. Bowlen, J. L. Russell, L. H. McLaughlin, W. J. Martin, P. A. Shultis, W. L. Jennings, W. W. Laird, D. B. Bryce.

First Row: R. R. Taylor, E. R. Sexsmith, A. G. Rankin, M. R. MacPherson, A. M. Heuston, C. G. Greeneield, A. G. Isbister.

Absent: L. G. O'Connor, R. A. Scott, H. G. Ambrose, M. J. O'Brien.

KAPPA ALPHA

Founded at Union College, 1825

ALPHA OF ONTARIO

Established at Toronto, 1892

FRATRES IN FACULTATE

J. G. Breckenridge
P. V. Jermyn
W. W. Lailey
A. E. MacDonald
D. L. Selby
W. W. Wright

FRATRES IN UNIVERSITATE

W. H. Adams
J. H. Belton
J. S. Boeckh
H. E. Botterell
W. B. Burgoyne
G. C. Brown
H. H. Carter
H. Cassels
A. E. Gallie
M. E. Gooderham
I. B. MacDonald
M. S. Mills
G. C. Powell
J. A. Powell
C. J. Seagram
W. L. Shortreed
L. N. Smith
G. H. Strathy
J. R. Woods
A. F. Graham
A. H. Griffith
J. G. Harcourt
H. B. Hussey
T. E. Jarvis
I. L. Jennings
D. C. Jennings
A. H. Kingsmill
O. B. Mabee

FRATRES IN AULE OSGOODE

A. B. M. Bell
F. H. Britton
W. H. Broughall
B. S. Evans
J. M. Gunn
H. C. Kingstone
Z. R. B. Lash
P. B. Parker
S. F. Ross
W. L. Somerville

K A

KAPPA ALPHA

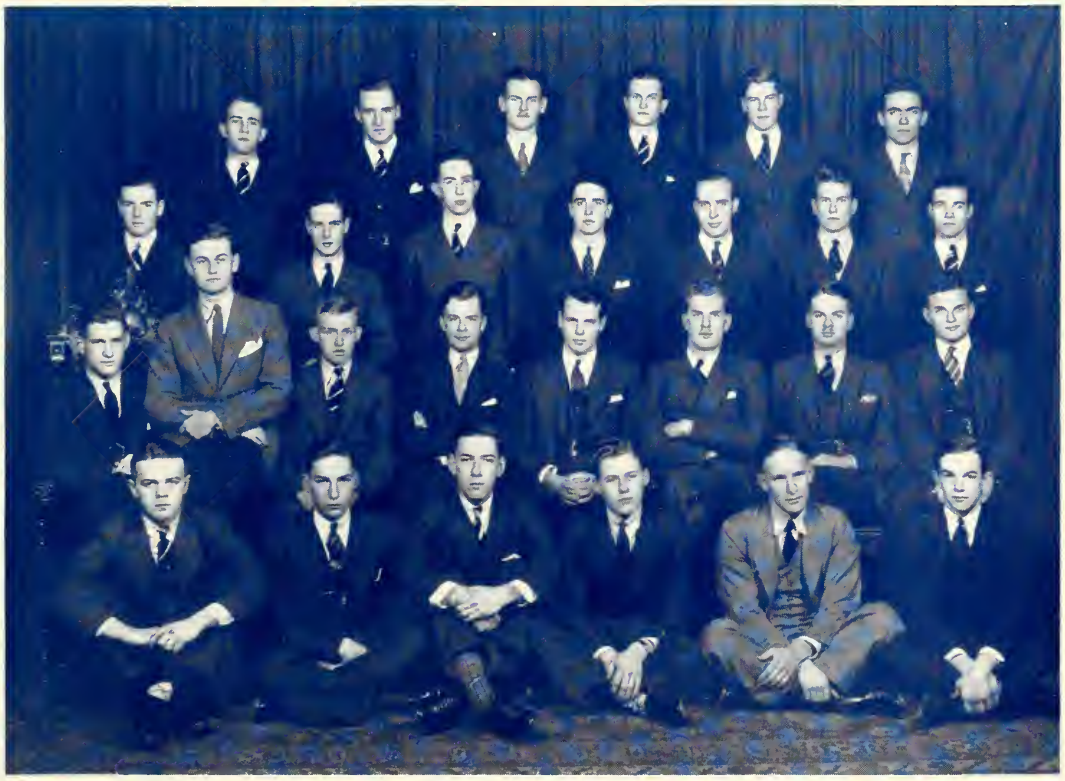

KAPPA ALPHA SOCIETY

Fourth Row: D. C. Jennings, H. Cassels, Jr., G. C. Powell, I. B. MacDonald, H. H. Carter, M. E. W. Gooderham.

Third Row: H. B. Hussey, J. S. Boeckh, G. H. K. Strathy, G. C. Brown, J. G. Harcourt, M. S. Mills, W. H. Adams.

Second Row: A. E. Gallie, O. B. Mabee, A. H. Griffith, A. B. M. Bell, H. E. Botterell, A. H. Kingsmill, I. L. Jennings, W. L. Shortreed.

First Row: S. F. Ross, W. B. C. Burgoyne, C. J. Seagram, L. N. Smith, J. R. Woods, T. E. Jarvis.

Absent: J. A. Powell, H. C. Kingstone.

KAPPA SIGMA

Founded at University of Virginia, 1869

DELTA EPSILON

Founded at Toronto, 1924

FRATRES IN FACULTATE

Dr. James Gilbert Falconer

Dr. Stuart Allan Thomson

FRATRES IN UNIVERSITATE

Arthur Lorne Binkley
Bruce Arthur Seymour
Ronald Desmond Nash
Fraser Deacon
William Edward Green
Vance Clio Smith
William Dowdall Dawson
William Clarke Campbell
Murray Alexander Woodside
Harry Douglas Roberts
Alan Fraser Raney
Donald Mackay Deacon
Grenville Bruce McKendrick
William Limbert Andrews
John Albert Collett
Earl Thomas Smith
Gerald Gordon Farnell
Frederick Archibald Dobson
Robert McAmmond Burns
Gordon Edward Peter Willan

KAPPA SIGMA

KAPPA SIGMA

Third Row: R. M. Burns, N. J. Thompson, F. A. Dobson, G. G. Farnell, B. M. Kinnear, D. M. Deacon, G. E. P. Willan, W. L. Andrews.

Second Row: J. W. Davey, H. D. Roberts, J. A. Collett, A. F. Raney, B. A. Seymour, V. C. Smith, E. T. Smith, G. B. McKendrick.

First Row: W. E. Green, M. A. Woodside, R D. Nash, A. L. Binkley, W. D. Dawson, F. Deacon, W. C. Campbell.

LAMBDA CHI ALPHA

Founded at Boston University, 1909

EPSILON—EPSILON ZETA

Established at Toronto, 1927

FRATRES IN FACULTATE

Dr. Cecil Alexander Rae

Dr. Samuel Beatty

FRATRES IN UNIVERSITATE

Alexander Charles Leman
Herbert Jessop Nott
Chester Dodd Beatty
William James Burgess
Robert Greenshields
Marcel Jeanneret
Ernest Arnold Wilkinson
James Stuart Lang
Fred Allan Brown
Raymond Leigh Cavanagh
Kenneth Geikie Jeanneret
Robert Walton Stevens
William Frederick Walls
Edward Julien Brower
Philip Wordsworth Benson
John Lewis Watson
Eric James Muir
James E. A. MacDonald
John Leavens Warriner
John Muir Brown
Jack Knutson Brower
George William Peters
Alan Johnson Harris
Philip Baker Harley
Jack Edmund Harley
Frank Earle Dawe
David Marshall Coyle
George W. Danzinger
Ernest Rollaston

FRATER IN AULE OSGOODE

George Edward G. Whitaker

LAMDA CHI ALPHA

LAMBDA CHI ALPHA

Third Row: F. Dawe, G. Danzinger, E. J. Brower, A. Harris, P. Harley, R. L. Cavanagh, D. Coyle, J. Harley, P. W. Benson.

Second Row: J. L. Watson, W. F. Walls, J. K. Brower, F. A. Brown, G. W. Peters, M. Jeanneret, E. A. Wilkinson, H. J. Nott, E. Rollaston.

First Row: J. L. Warriner, R. W. Stevens, K. G. Jeanneret, J. M. Brown, E. J. Muir, R. Greenshields, A. C. Leman.

Absent: W. Burgess, J. S. Lang, J. E. A. MacDonald.

PHI DELTA THETA

Founded at Oxford, Ohio, 1848

ONTARIO ALPHA

Established at Toronto, 1906

FRATRES IN FACULTATE

Harold Dewitt Ball
Robert Allen Cleghorn
Henry Hague Davis
Clarence B. Farrar
Duncan Archibald Lamont Graham
Clifford Durant Howe
Joseph Harvey Johnston

FRATRES IN UNIVERSITATE

William Bruce Charles
Leonard Burleigh Sharpe
Morton Eldred Hall
Taylor Statten, Jr.
Arthur William Jefferies
Roger Montague Hall
Robert Warren Kettlewell
Thomas Frederick Cooper Cole
Frank Austin Wooldridge
Ambrose John Denne
Jack Ross Millar
Joseph Alan Greenfield
Norman Allin Terwillegar
George John Millar
Perry Simington Millar
John Clemens Langford
Donald Howard McLaren
Murray Pardo Townsend
James Edward Carson McGowan
Wesley Gibson Gray
James Alexander Renwick
Robert Warren James
Arthur Lyman Meredith Fleming
Douglas Stewart Tickner
John Edwin Hodgetts
John Berverly Moore
Robert Hamilton Welch
Page Statten
Rowed Alfred Greig
Albert Gibson Gillespie
William Watson Evans
Joseph James Brown
Edward Blake Thompson
Ernest Hamilton Smith
Robert William Hannaford
Thor Eyjolfur Stephenson
James Keith Johnson
George Lee Williamson
David More Nicolson

FRATER IN AULE OSGOODE

Stanley Champion Biggs

PHI DELTA THETA

PHI DELTA THETA

Fourth Row: E. B. Thompson, G. L. Williamson, R. W. Hannaford, D. M. Nicolson, J. K Johnson, E. H. Smith, T. E. Stephenson.

Third Row: F. A. Wooldridge, J. B. Moore, W. W. Evans, R. H. Welch, P. Statten, R. A. Greig, J. E. Hodgetts, A. G. Gillespie, J. J. Brown, D. S. Tickner.

Second Row: M. P. Townsend, W. G. Gray, R. W. James, J. E. C. McGowan, J. A. Renwick, G. J. Millar, J. C. Langford, D. H. McLaren, A. L. M. Fleming, P. S. Millar.

First Row: A. W. Jefferies, T. F. C. Cole, J. R. Millar, T. Statten, jr., R. W. Kettlewell, R. M. Hall, A. J. Denne.

PHI GAMMA DELTA

Founded at Jefferson College, 1848

TAU KAPPA

Established at Toronto, 1923

FRATRES IN FACULTATE

Frederick Lorne Hutchison
Walter Stirling Anderson
Theodore Corbett Graham
John Everett McCutcheon
Edward Alexander Macdonald

FRATRES IN UNIVERSITATE

J. R. Dunn
D. W. Lathrop
J. M. Trott
R. J. Merritt
W. G. Parker
P. C. Anderson
K. A. Stewart
B. H. Bradley
J. H. Rogers
A. G. Holman
C. W. Ness
E. B. Moore
J. M. King
F. D. Handley
E. B. Potter
E. M. Jones
R. B. Mackenzie
R. H. Timms
J. W. Knox
W. R. Wilson
F. S. Siberry
A. M. Carter
D. W. Patterson
J. R. Kimber
G. M. McLelland
W. Hunnisett
R. J. Young
B. L. Davis

FRATER IN AULE OSGOODE

D. M. Treadgold

PHI GAMMA DELTA

PHI KAPPA PI

SIGMA PI

Founded at Toronto, 1901

FRATRES IN FACULTATE

Sir Ernest C. MacMillan
Alan Freeth Coventry
George Williams Brown
Vincent Wheeler Bladen
Charles Norris Cochrane
William K. W. Baldwiin
George P. de T. Glazebrook
Charles Allan Ashley
Andrew Hill Clark
John Hornibrook Sunley
David Carlton Williams

FRATRES IN UNIVERSITATE

Harold Alexander Hunter
Ralph Leaney Jamieson
Robert Forbes McRae
John Charles Currelly
Paul Bernard Dilworth
Clarke Dickson Steele
George Edison Abraham
Walter Brechin Reid
Arthur James Burns
George H. U. Bayly
Lawrence H. G. Kortright
Bradford H. B. Bowlby
Charles Graham Sanderson
Donald Grant Neelands
John Frederick Isard
Francis Kendrick Venable
Maurice Outhit Beverley
Donald Youell Ferguson
Geoffrey Murray C. Dale
Robert Allington Bowlby
Frances Eustace Hill
John Angus McLean
John McGee Porter
Peter Burton McCurdy
Campbell Revere Osler
John MacKinnon Leitch
Daniel Aiken Lang
Paul D. Corbett
J. Edward De Wolf

FRATRES IN AULE OSGOODE

James Innes Stewart
Alexander Reid Tilley
John Harty Osler
Ernest Bradley Griffith
Thomas Drummond Thomson

PHI KAPPA PI

PHI KAPPA PI

Fourth Row: G. M. C. Dale, D. Y. Ferguson, M. O. Beverley, G. H. Bayly, F. E. Hill, D. A. Lang, J. A. MacLean.

Third Row: C. R. Osler, R. A .Bowlby, H. A. Hunter, J. P. Robertson, J. F. Isard, B. H. B. Bowlby, P. B. Dilworth.

Second Row: F. K. Venables, L. H. G. Kortright, G. E. Abraham, C. D. Steele, W. B. Reid, A. J. Burns, D. G. Neelands.

First Row: J. M. Porter, J. M. Leitch, P. B. McCurdy.

PHI KAPPA SIGMA

Founded at University of Pennsylvania, 1850

ALPHA BETA

Established at Toronto, 1895

FRATRES IN FACULTATE

Colin Gordon Campbell
Sperrin N. F. Chant
Reginald Crawford Carlisle
William Stanley Funnell
John Gordon Gourlay Garden
Henry J. C. Ireton
Morley J. C. Lazier
Donald Chalmers MacGregor
Harold Archibald Proctor

FRATRES IN UNIVERSITATE

Richard Stuart Abbott
Wallace Viner Bedolfe
James M. Stockford-Careless
John Nelson Cunningham
John Butler Cockburn
Arthur Worden Evans
John Douglas Gardner
James Andrew Douglas Gray
William Bruce Hornell
Paul McCulloch Hutcheson
Jackson Sanford Hart
Andrew Edmund Johnstone
John Clement McCulloch
Howard Marshall Maynard
Thomas Richard Pearce
George William Ridpath
Frederick Andrew Rose
Thomas G. Hawkes Robinson
Henry Melville Scott
John Russell Taylor
Freeman Massey Tovell
John Denton Vance
Harold Wallace Warner

FRATRES IN AULE OSGOODE

Edmund Courtney Benson
William Allan Campbell
George Taylor Gale
John Borden Hamilton
William Arthur Sutherland
Walter A. Tanner

FRATRES IN ONTARIO COLLEGE OF EDUCATION

James Coates Sutherland
Cecil Arthur Alderson Carley

PHI KAPPA SIGMA

PHI KAPPA SIGMA

Third Row: McCullough, Line, Tanner, Bedolfe, Mayes, Gray, Evans.
Second Row: Maynard, Taylor, Scott, Lancaster, Rose, Pierce, Careless, Johnstone.
First Row: Abbott, Vance, Hutcheson, Hornell, Gardiner, Ridpath, Tovell.
Absent: Hart, Robinson, Cockburn.

PSI UPSILON

Founded at Schenectady, 1833

NU CHAPTER

Established at Toronto, 1920

FRATRES IN FACULTATE

E. F. Burton
A. W. Ham
J. C. McClelland
G. A. McLarty
D. E. Robertson
L. J. Rogers
George Shanks

FRATRES IN UNIVERSITATE

D. S. Armstrong
E. W. Beggs
W. E. K. Brown
J. D. Bryce
H. L. Coons
J. W. Crocker
C. N. Fowler
C. K. Gibbs
W. H. Hewson
A. D. Hudson
D. B. Kilgour
M. M. Lamb
W. D. MacLean
J. N. A. Powell
E. E. Robertson
S. K. Sheldon
J. L. Smart
O. K. Smith
B. H. M. Tedman
C. H. Vatcher
G. McL. Wilson
M. A. Wilson
A. R. Wright

PSI UPSILON

PSI UPSILON

Third Row: D. S. Armstrong, O. K. Smith, M. A. Wilson, H. L. Coons, A. R. Wright, F. L. Beggs, W. E. K. Brown, D. B. Kilgour.

Second Row: C. H. Vatcher, J. D. Bryce, J. L. Smart, B. H. M. Tedman, C. N. Fowler, S. K. Sheldon, A. L. Hudson.

First Row: W. D. MacLean, W. H. Hewson, E. E. Robertson, C. K. Gibbs, J. W. Crocker, F. N. A. Rowell, M. M. Lamb.

Absent: G. McL. Wilson.

SIGMA CHI

Founded at Miami University, 1855

BETA OMEGA

Established at Toronto 1922

FRATRES IN FACULTATE

William T. Jackman
Frank J. O'Leary
Roland R. McLaughlin
George A. Morgan
David R. Mitchell
Alfred W. Farmer
Alexander M. Fitzgerald
William J. Gardiner
Kenneth D. McEachern
George E. Hall
Harold H. Cook

FRATRES IN UNIVERSITATE

Donald G. M. Nelson
William Burden Phair
Ryland John New
John Leary Toole
William Dean Howe
Lloyd K. MacIlquham
Arnold Johann Andreae
Arthur Benjamin Scott
Alexander Banfield Chisholm
William Martin Grand
John Herald Whiteside
George Ryerson Gardiner
Donald Raymond Clark
Clinton A. Stephens
William A. Young
James Correy Bond
Vincent William Usatis
Cecil Edmund Chesher
Ian Arthur McCallum
Robert Wright Davies
James Robert Detweiler
Ronald James Stockwell
John James Fitzpatrick
Gordon Maurice McHenry
Robert Bazett Hutcheson
George Brown Wood
John Robert A. Leslie
James Bowman Galbraith
James Foster Kilgour
William D. Coxson

Pledges

William F. Heaslip
James D. G. Schroder
Gordon D. Tiller
Lloyd G. Richardson
Bertram R. Morgan
Kenneth M. MacQuarrie

FRATRES IN AULE OSGOODE

E. C. Colter
A. R. C. Walker

SIGMA CHI

SIGMA CHI

Third Row: J. F. Kilgour, W. D. Coxson, J. R. A. Leslie, R. W. Davies, W. V. Usatis, G. R. Gardiner, I. A. McCallum, R. B. Hutcheson, R. J. Stockwell.

Second Row: D. R. Clark, G. M. McHenry, J. R. Detweiler, C. E. Chesher, L. K. MacIlquham, J. C. Bond, J. H. Whiteside, J. J. Fitzpatrick, J. B. Galbraith.

First Row: A. R. C. Walker, J. L. Toole, W. D. Howe, R. J. New, W. B. Phair, W. M. Grand, W. A. Young.

Absent: A. B. Scott, A. B. Chisholm, C. A. Stephens, A. J. Andreae, G. B. Wood.

THETA DELTA CHI

Founded at Union College, 1847

LAMBDA DEUTERON

Established at Toronto, 1912

FRATRES IN FACULTATE

Dr. G. V. Morton
Dr. F. E. Tisdall
R. E. Richardson

FRATRES IN UNIVERSITATE

William Edward Allan
John Donald Pollock
William Flavelle McLean
Richard David Margesson
Charles Frederic Graham
Harry Parks Wilson
Ross Elwood Hofmann
Robert Cecil Kilgour
Glen Allen Northgrave
Robert John McLaughlin
Thomas Arthur McLean
Thomas Cullen Daly
William Alexander Scott
David Richard Tennent
Vincent Noble Harbinson
David Howden Stewart
Peter Robert Charles
Arthur Rutherford Kilgour
Donald John Wormith
Robert Gordon Tamblyn
Alvin Alton Baker
John Mickler Wachsmuth
Fabian O'Dea
Murray Edward Corlett
Charles Harkness Gordon
James Bicknell Keachie

THETA DELTA CHI

THETA DELTA CHI

Third Row: V. N. Harbinson, D. H. Stewart, P. R. L. Charles, A. R. Kilgour, R. G. Tamblyn, J. D. Wormith.

Second Row: D. R. Tennent, W. A. Scott, T. C. Daly, T. A. McLean, R. J. McLaughlin, G. A. Northgrave, R. C. Kilgour.

First Row: R. E. Hofman, H. P. Wilson, W. F. McLean; C. F. Graham, *President*; R. D. Margesson, J. D. M. Pollock, W. E. Allan.

Absent: A. A. Baker, J. Wachsmuth

ZETA PSI

Founded at the University of New York, 1846

THETA XI

Established at Toronto, 1879

FRATRES IN FACULTATE

R. G. Armour
E. H. Botterell
E. Boyd
Pelham Edgar
P. H. Gracy
E. H. Graves
Mackenzie Waters
H. H. Hyland
A. B. Le Mesurier
Chester Martin
H. E. Rykert
J. J. Spence
E. S. Wishart
Wm. Boyd

FRATRES IN UNIVERSITATE

J. L. Agnew
D. S. Allan
M. B. Allan
H. E. G. Bull
G. A. Cooper
A. H. Crosbie
E. L. Doddington
E. A. Dunlop
W. F. Gordon
E. A. Grange
S. A. Grange
A. G. Heighington
H. L. Henderson
R. I. Hendy
F. H. Howard
S. T. Jamieson
F. S. Ker
P. J. McCabe
F. F. McEachren
J. R. Mitchie
J. W. O'Grady
J. G. L. Pearson
C. E. Pratt
J. L. S. Ross
W. L. Sanson
G. H. Southam
T. R. B. Watson
G. E. Wodehouse
G. E. P. Wilson

FRATRES IN AULE OSGOODE

J. A. Falconer
J. S. Kilgour
H. R. Park
W. L. Powell
J. D. Doolittle
J. M. Godfrey

THETA PSI

THETA XI OF ZETA PSI

Fourth Row: E. L. Doddington, J. L. Agnew, J. A. Falconer, F. F. McEachren, A. H. Crosbie, E. A. Dunlop, W. F. Gordon, F. H. Howard, S. G. Grange, E. A. Grange.

Third Row: P. J. McCabe, T. R. B. Watson, J. L. S. Ross, J. S. Kilgour, H. R. Park, J. R. Michie, W. L. Powell, W. M. Sanson, M. B. Allan.

Second Row: G. A. Cooper, J. M. Godfrey, R. I. Hendy, G. E. Wodehouse, G. H. Southam, H. L. Henderson, R. E. Young.

First Row: J. W. O'Grady, D. S. Allan, H. E. G. Bull, A. G. Heighington.

Absent: C. E. Pratt, G. E. P. Wilson, J. G. L. Pearson, S. T. Jamieson, F. S. Ker.

Trinity College, Toronto.

Oliver Staples

Honorary and Professional Fraternities

ALPHA OMEGA ALPHA

FRATRES IN FACULTATE

H. G. Armstrong
F. G. Banting
W. W. Barraclough
T. H. Belt
C. H. Best
E. F. Brooks
A. Brown
H. A. Bruce
G. C. Cameron
W. R. Campbell
W. G. Carscadden
W. G. Coskie
J. H. Couch
C. R. B. Crompton
H. K. Detweiler
H. A. Dixon
G. L. Duff
J. H. Elliott
I. H. Erb
C. B. Farrar
J. G. Fitzgerald
A. A. Fletcher
D. T. Frazer
W. E. Gallie
R. K. George
Duncan Graham
R. R. Graham
R. J. Harris
W. B. Hendry
G. W. Howland
A. Hunter
A. G. Huntsman
R. M. Janes
C. I. Junkin
W. S. Keith
E. A. Linell
F. I. Lewis
D. M. Low
J. C. McClelland
J. C. McDonald
J. B. McMurrich
W. F. McPhedran
John Mann
D. W. G. Murray
J. A. Oille
P. M. O'Sullivan
W. H. Piersol
A. Primrose
C. A. Rae
G. E. Richards
W. L. Robinson
R. D. Rudolph
E. S. Ryerson
W. A. Scott
N. S. Shenstone
C. E. Snelling
H. B. Van Wyck
W. P. Warner
J. C. Watt
C. B. Weld
W. K. Welch
G. E. Wilson
A. W. Farmer
R. F. Farquharson
E. Fidlar
J. A. MacFarlane
K. G. McKenzie
N. E. McKinnon
D. E. S. Wishart
H. W. Wookey
N. M. Wrong
G. S. Young

FRATRES IN UNIVERSITATE

F. C. Barton
M. E. Borsook
D. H. Copp
J. D. Duffin
J. W. D. Garrett
R. F. Gerred
A. F. Goggio
D. C. Graham
C. C. Gray
J. H. Minden
R. A. Mustard
E. B. Tovee

ALPHA KAPPA KAPPA

PROFESSION MEDICAL FRATERNITY

Founded at Dartmouth College, 1888

ALPHA EPSILON CHAPTER

Established at Toronto, 1905

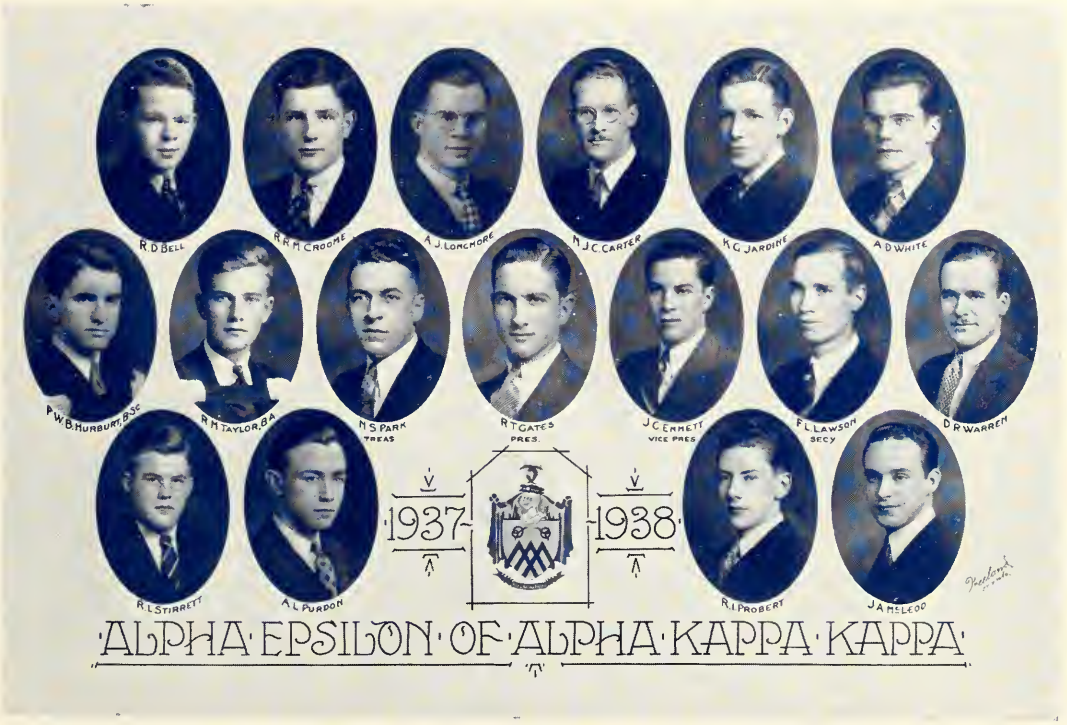

FRATRES IN FACULTATE

Herbert Bertram Anderson
Wilhelm E. Blotz
W. G. Cosbie
Michael A. Cox
S. J. Evelyn
John Taylor Fotheringham
Merlin W. Hicks
Gladstone Wilfrid Lougheed
Kenneth George McKenzie
Edward Archibald Morgan
William Thomas Noonan
William Edward Ogden
Thomas Stewart Perrett
David W. Pratt
Darcy I. Pendergast
Wallace Arthur Scott
William Albert Scott
Carl G. Smith
Donald Y. Solandt
Harold William Wookey

NU SIGMA NU

PROFESSIONAL MEDICAL FRATERNITY

Founded at Ann Arbor, 1882

CHI

Established at Toronto, 1902

FRATRES IN FACULTATE

W. W. Barraclough
C. H. Best
G. F. Boyer
Alan Brown
M. H. Brown
Hon. H. A. Bruce—Prof. Emeritus
G. C. Cameron
H. A. Cates
C. R. B. Crompton
H. K. Detweiler
F. P. Dewar
G. L. Duff
E. Fidlar
J. G. Fitzgerald
W. R. Franks
R. R. Graham
J. C. B. Grant
J. D. M. Griffin
A. R. Hagerman
C. W. Harris
R. I. Harris
John Hepburn
C. E. Hill
Andrew Hunter
W. S. Keith
F. G. Kergin
E. P. Lewis
F. I. Lewis
E. A. Linell
J. A. MacFarlane
D. L. MacLean
J. P. McMurrich—Prof. Emeritus
H. M. Macrae
J. A. Oille
P. M. O'Sullivan
A. Primrose—Prof. Emeritus
C. A. Rae
F. E. Risdon
D. E. Robertson
W. L. Robinson
E. S. Ryerson
L. J. Sebert
L. N. Silverthorne
C. G. Stogdill
N. B. Taylor
E. J. Trow
H. B. Van Wyck
W. P. Warner
J. C. Watt
G. E. Wilson
M. J. Wilson
N. M. Wrong

FRATRES IN UNIVERSITATE

D. B. Albertson
W. G. Bigelow
A. C. Cody
R. S. Doerr
G. M. Downing
E. C. Evans
A. J. Finlayson
D. A. Garrett
C. C. Gray
G. C. Gray
H. S. Gillespie
J. S. Hill
N. L. Hillary
W. F. Lumsden
F. G. MacHattie
A. G. MacKinnon
K. M. Mickleborough
R. H. More
R. A. Mustard
C. W. Parker
A. B. C. Powell
G. E. B. Rogers
J. W. Rogers
C. B. Shier
P. M. Spence
C. G. Stewart
F. B. Thomson
E. J. Trow, Jr.
W. P. Turner
D. J. Van Wyck
P. A. Voelker.
H. L. Wanless
J. G. Watt
M. F. Williams

NU SIGMA NU

D T VAN WYCK
J W ROGERS
W F LUMSDEN
A C CODY
H J GILLESPIE
G W PARKER
E J TROW
H S DOERR
K M MICKLEBOROUGH
N L HILLARY
C G STEWART
D B ALBERTSON
G C GRAY
G M DOWNING
E C EVANS
J G WATT
F B THOMSON, B A
R H MORE
W R TURNER
J C HILL
F G MSHATTIE
P M SPENCE
C B SHIER
W G BIGELOW B A
A J FIMLAYSON
A G MCKINNON
A B POWELL
C C GRAY
P A VOELKER
G A MUSTARD B A
H F WILLIAMS
H WANLESS B A
PROF J G FITZGERALD M D LL D (Gw) F R S C F R C P (C)
PROF R R CRANDALL M D F R C S (C)
PROF J A OILLE M D F R C P (C)
PROF E S REVNOLDS M D C M
J E B ROGERS B A
"CHI" CHAPTER
"NU" "SIGMA" "NU"
-1937- -1938-

OMEGA TAU SIGMA

PROFESSIONAL VETERINARY FRATERNITY

Founded at University of Pennsylvania, 1907

DELTA CHAPTER

Established at Toronto, 1913

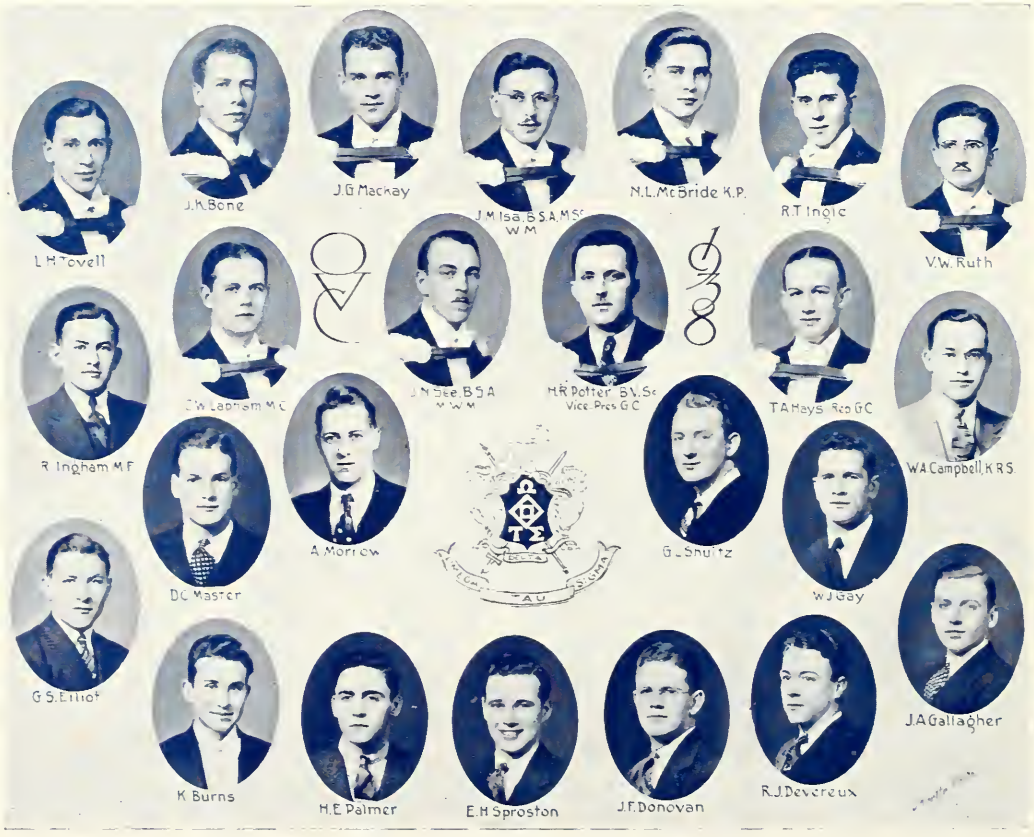

FRATRES IN FACULTATE

Dr. F. J. Cote
Dr. J. S. Glover
Dr. H. R. Potter
Dr. L. Stevenson

FRATRES IN UNIVERSITATE

K. Burns
J. K. Bone
W. A. Campbell
R. J. Devereux
J. F. Donovan
G. S. Elliott
J. A. Gallagher
W. J. Gay
T. A. Hays
R. Ingham
R. T. Ingle
J. M. Isa
C. W. Lapham
J. G. Mackay
N. L. McBride
A. Morrow
H. E. Palmer
V. W. Ruth
J. N. See
G. L. Shultz
E. H. Sproston
L. H. Tovell

PHI RHO SIGMA

PROFESSIONAL MEDICAL FRATERNITY

Founded at Northwestern University, 1890

ALPHA EPSILON

Established at Toronto, 1922

FRATRES IN FACULTATE

J. W. Brennan
A. E. Clutterbuck
J. W. Graham
H. M. Gray
R. M. Janes
D. M. Low
W. R. F. Luke
G. W. McGregor
H. F. Mowat
G. E. Richards
J. C. Sinclair
A. C. Singleton
R. M. Wansborough
A. R. Wilkins

FRATRES IN UNIVERSITATE

J. D. Birrell
Kenneth R. Blanchard
John F. Button
Arthur J. W. de Bystrice
Odon. F. W. de Bystrice
Colin G. Ferguson
Clarence A. Kyle
Arthur H. Lyon
William S. Metzler
Kenneth W. Milne
Lorne M. Phillips
Evan Powell
C. T. Robertson
Ralph S. Stubbings
John T. White
R. J. Douglas Williamson

Pledges

T. W. Armstrong
William F. Cunningham
J. G. Dignan
D. W. Hamilton
G. A. Lane
A. K. Mighton

PHI CHI

Founded at Gainsville Kentucky, 1894

TAU OMICRON

Established at Toronto, 1922

FRATRES IN FACULTATE

Dr. George D. Porter
Dr. E. E. Shouldice
Dr. R. W. Ian Urquhart
Dr. George Smith
Dr. Perry Goldsmith
Dr. Goldwin Howland

FRATRES IN UNIVERSITATE

R. G. S. Arthurs
J. E. Bateman
J. R. Bukle
E. Cahoon
R. J. Cowan
H. L. Foster
J. R. Fraser
A. L. Hessin
D. A. Hewitt
T. P. Keast
W. K. Kerr
J. W. Kettlewell
R. A. G. Lane
B. R. MacKay
G. W. Manning
D. K. McElroy
C. G. Preece
R. W. Salmon
F. W. Sears
J. T. R. Stewart
J. W. Tomlinson
J. S. Walmsley
W. J. Weigand

PHI CHI

J.H.FRASER
R.G.S.ARTHUR
C.G.PREECE
W.J.WEIGAND
D.A.HEWITT
F.W.SEARS
E.B.CAHOON
B.K.MACKAY
W.K.KERR
G.W.MANNING
D.K.McELROY
J.T.R.STEWART
R.J.COWAN
H.L.FOSTER
A.L.HESSIN
T.P.KEAST
J.R.BICKLE
J.W.TOMLINSON
J.E.BATEMAN
J.W.KETTLEWELL
R.A.G.LANE
R.W.SALMON
J.S.WALMSLEY
·TAU·OMICRON·
-CHAPTER·OF-
·PHI·CHI·FRATERNITY·
-1937-1938-

THETA KAPPA PSI

PROFESSIONAL MEDICAL FRATERNITY

Founded at Virginia, 1879

GAMMA ZETA

Established at Toronto, 1920

FRATRES IN FACULTATE

Edward F. J. Brooks
Ernest Alfred Broughton
Walter Gerald Carscadden
John Harold Couch
James Thomas Davis
Hammett Alonzo Dixon
Thomas Alexander Jamieson Duff
Jabez Henry Elliott
Ray Fletcher Farquarson
Ross Henry Flett
Gordon Sutcliffe Foulds
Nicholas D'Arcy Frawley
Kenneth George Gray
Lorne Macdonald Gray
Hugh Charles Hair
Frederick Carruthers Heal
Harold Watson Johnston
Robert Clarence Laird
Robert James Avery McComb
John Laing McDonald
John Harris McPhedran
Desmond Edward Magner
William Magner
Samuel John Newton Magwood
Eugene Montgomery
Alonzo Lloyd Morgan
Lawrence McCheyne Murray
Charles Bemister Parker
Thomas Arnold Robinson
Wilfrid David Smith
Burnley Wardlow Stevens
Ambert Hastie Veitch
Robert Watson Wesley
George Sills Young

FRATRES IN UNIVERSITATE

Ernest Werner Arberli
Arthur Harvie Ball
George MacDougall Beall
William Hilson Burnett
Malcolm Gain Cameron
Alexander Douglas Campbell
John Sandford Corcoran
Joseph Edward Cowle
Robert Francis Frederick Demary
John Henderson Fleming
Robert Roy Forsey
Donald Carter Graham
William Edward Hall
Lloyd George Hisey
James Gordon Johnston
Peter Albert Kinsey
Robert Woodrow Louber
George Wesley Lindsey
Marcus Harvey Little
John Alexander McCaffrey
Robert Peter McCaffrey
David William McCullough
Kenneth Fullerton MacEwen
Paul Francis McGoey
John Leslie McKeown
James Arthur Peart
James Stewart Plant
Lemuel Ewart Prowse
Gerard John Quigley
Robert Lyle Riddell
Philip Archibald Ryan
Charles John Traffry

THETA KAPPA PSI

XI PSI PHI

PROFESSIONAL DENTAL FRATERNITY

Founded at Ann Arbor, Michigan, 1889

OMICRON

Established at Toronto, 1899

FRATRES IN FACULTATE

P. S. Anderson
W. D. Cavanagh
J. H. Duff
G. V. Fisk
J. H. G. Harwood
W. T. Holmes
L. A. Kilburn
E. W. Paul
W. S. Switzer
G. W. Spinks
H. K. Box
C. A. Corrigan
R. G. Ellis
H. A. Hoskin
A. D. A. Mason
D. Tanner
C. H. M. Williams

XI PSI PHI

R B HAMBLEY
J E RICHMOND
J M GARRETT
J R DRUMMOND
T D McCOLL
J A PARRISH
A W BOLAND
D C FRASER
A A MACLEOD
C C DIXON
L H JOHNSTON
B Sc D
H S MASON
E F RACHER
R E ROBERTSON
R W ATKINSON
G V CEMCOS
B Sc D
E W SAPLER
J D McASKILE
T C PETERSON
VICE PRES
R F WISHART
PRESIDENT
A M CAMPBELL
SECRETARY
S M GIBSON
J A BROWN
C I CREASY
D E McCUTCHEON
HOUSE MGR
M C PARKS
TREASURER
G A MACPHERSON
T E HENDERSON
B Sc D
P C CHRISTENSEN
B Sc D
OMICRON CHAPTER
XI PSI PHI FRATERNITY 1937-1938

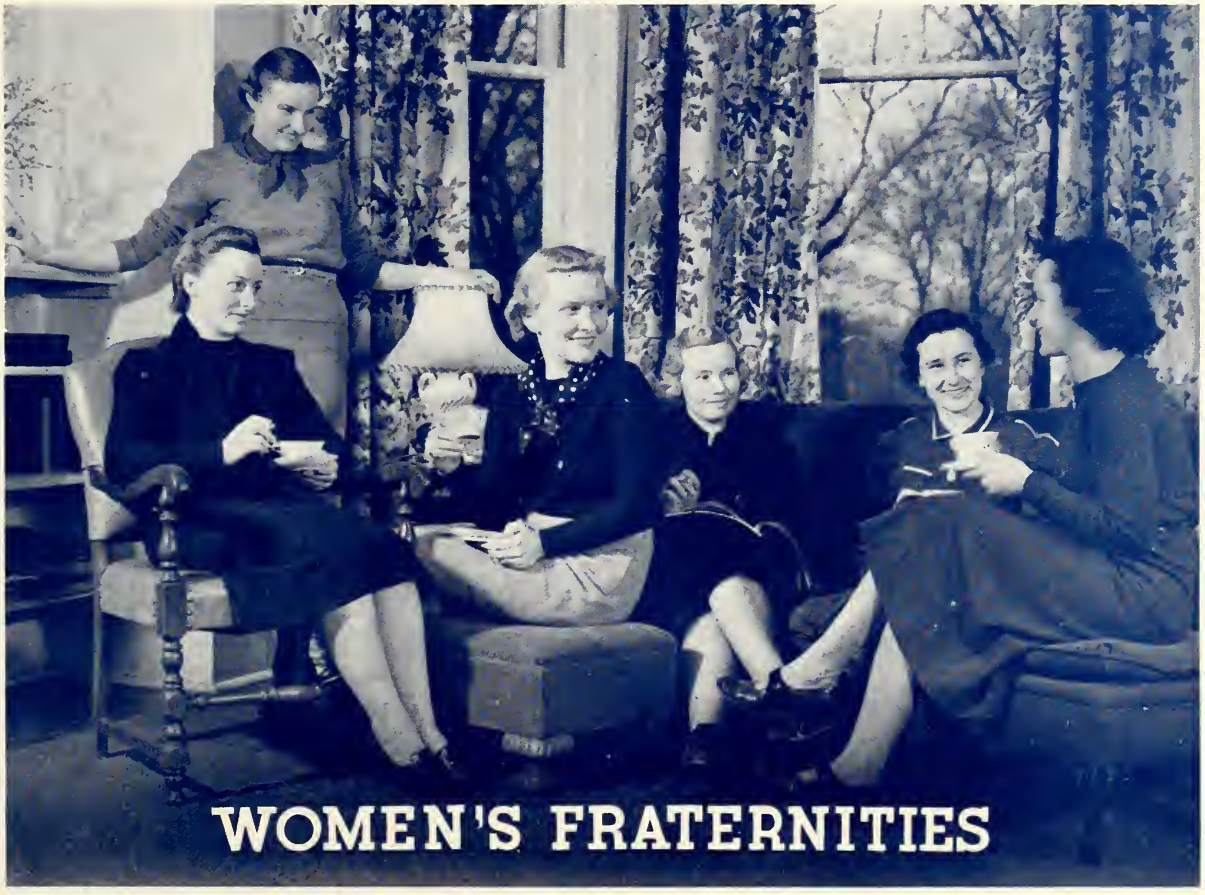

WOMEN'S FRATERNITIES

ALPHA CHI OMEGA

Founded at De Pauw University, 1885

BETA IOTA

Established at Toronto, 1930

SORORES IN FACULTATE

Ruth Gregory Nora Loeb Mary Salter

SORORES IN UNIVERSITATE

Graduates

Evelyn McAndrew
Norma Sommerville
Georgina Stokes

3T8

Patricia Coyle
Willa Dole
Molly Stewart

3T9

Mary Acton
Beth Curry
Marion Haws
Margaret Kinsella
Janie Munro
Margaret Perry
Doris Rose
Betty Tatham

4T0

Barbara Black
Jean Brydone
June Corman
Margaret Grant
Marion Gregory
Betty Graham
Doris Prowse
Ruth Tytler
Elsie Twining

4T1

Francis Anderson
Margaret Fletcher
Eileen High
Marion Near
Catherine Campbell
Betty Wehrley

ALPHA DELTA PI

Founded at Macon, Ga., 1851

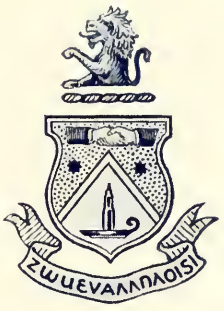

BETA ZETA

Established at Toronto, 1929

SORORES IN UNIVERSITATE

3T8

Jean Macdonald
Jean Robertson *(O.T.)*
Alberta Milne *(O.C.A.)*
Grace Irvin *(O.C.A.)*
Mildred Porter *(O.C.A.)*
Peggy Reid

3T9

Margaret Fraser
Dorothy Leadlay
Helen Fielder
Charlotte Horner *(Med.)*

4T0

Norah McCully

4T1

Catherine Smith
Fern Goodison
Margaret Braidford
Louise Griffith
Mildred Botsford

4T3

Mary McDowell *(Med.)*

ALPHA EPSILON PHI

Founded at Barnard College, 1909

ALPHA ALPHA

Established at Toronto, 1927

SOROR IN FACULTATE

Dr. Cecilia Krieger

SORORES IN UNIVERSITATE

Dean—Alice B. Samuel

Active Members	**Pledges**
Doris Dworkin	Phyllis Baxt
Dora Ginsburg	Amelia Brownstein
Phyllis Greisman	Grace Genesove
Rita Hands	Ruth Kesten
Jeanne Langman	Grace Lichtman
Vivian Singer	Sybil Pullan
Freda Stein	Roslyn Singer

ALPHA GAMMA DELTA

Founded at Syracuse University, 1904

Established at Toronto, 1919

SORORES IN UNIVERSITATE

3T8

Mary Code
Helen Evans
Mary Rogers
Audrey Levy

3T9

Doris Bailey
Ethel Bamford
Betty Burr
Helen Dyment
Barbara Evans
Anita Faessler
Mildred Gausby
Fannie Hamilton
Marie Hearn
Mary Kirkpatrick
Jean Loblaw
Catherine Mathews
Ruth Meldrum
Noreen Mitchell
Betty Ryan

4T0

Evelyn Bixel
Wyn Connally
Margaret Detweiler
Mary Perrin
Jeanette McVickar
Doris Mullett

4T1

Shirley Hill
Mary Booker
Gwendolyn Plant
Enid Robertson

4T3

Margaret Smith

ALPHA OMICRON PI

Founded at Barnard College, 1897

BETA TAU

Established at Toronto, 1930

SORORES IN UNIVERSITATE

3T8

Georgene Auman
Joan Tripp
Joan Kelley
Aileen Boland

3T9

Dorothea Stuart
Elizabeth Coyell

4T0

Isabel MacBeth
Dorothy Dorman
Genevieve Hamil

4T1

Margaret McFarlane

4T2

Margaret McKay

4T3

Janey McLeod

ALPHA PHI

Founded at Syracuse University, 1872

XI

Established at Toronto, 1906

SORORES IN FACULTATE

Eileen Parr
Violet Taylor
Kitty Shepherd
Marion Stanley

SORORES IN UNIVERSITATE

3T8

Margaret Griggs
Lorna Henry
Jean Jordan
Elizabeth Little
Mary Macaulay, *President*
Christine MacGregor
Jean McKenzie
Jocelyn Rea
Margaret Snyder
Norma Stewart
Nora West
Jean Whiteside

3T9

Susan Bridgman
Alison Bennet
Frances Carlisle
Elizabeth File
Margaret Glover
Ruth Gordon
Kitty Guest
Clarine Hughes
Jean Kidder
Ann Macdonald
Margaret McLarty
Audrey Piddington
Phyllis Poyntz
Catherine Robertson
Dorothy Sorley
Helen Scott
Wilma Young

4T0

Helen Gardiner
Marion Harvey
Anna Stewart

Pledges

Virginia Alexander
Ruth Biggar
Gwen Millar
Ruth Paul
Betty Stephens
Mary Wilder
Joan Woodcock

DELTA DELTA DELTA

Founded at Boston University, 1888

CANADA ALPHA CHAPTER

Established at Toronto, 1930

SORORES IN UNIVERSITATE

3T8
Mary Fawns

3T9
Marjorie Grieson
Barbara MacLaren
Shirley Spencer
Jean Wilson

4T0
Macia Campbell
Helen Dorfman
Betty MacLean

4T1
Iris Grigg

4T2
Ruth van Geel

Architecture
Ann Gauthier

Pledges
Margaret Biggar
Beth Stowe

DELTA GAMMA

Founded at Oxford, Miss., 1874

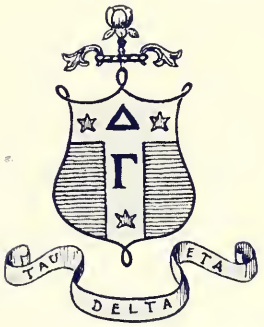

ALPHA GAMMA CHAPTER

Established at Toronto, 1913

SORORES IN UNIVERSITATE

3T8

Barbara Beatty
Shirley Campbell
Elizabeth Caudwell
Elizabeth Davison
Marion File
Patricia Hamilton
Elizabeth Laidlaw
Constance Lailey
Audrey Locke
Margaret McKay
Margaret Sorenson
Barbara Stark

3T9

Mary Beaton
Margaret Clancey
Barbara Glenn
Joan McLaughlin
Patricia Naylor
Mary Sherwood
Helen Stephens

4T0

Gladys Ecclestone
Mary Hemphill
Elizabeth McLelland
Margaret Page
Eleanor Winnett

Pledges

Margaret Allan
Maryl Ballantyne
Elaine Brown
Evelyn Brown
Elizabeth Chambers
Jule Eveland
Jean Kitchen
Joan Lailey
Margaret McLaren
Catherine Pringle
Sheila Scott
Mina Shirriff
Mary Emma Skavlem

DELTA PHI EPSILON

Founded at New York University, 1917

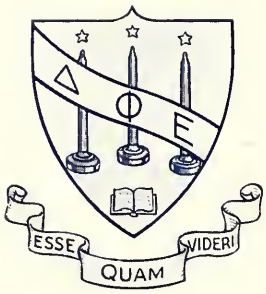

ZETA

Established at Toronto, 1924

SORORES IN UNIVERSITATE

Reva Appleby
Bess Bender
Esther Garbe
Gertrude Gotlib
Roslyn Greenspon
Lillian Janis
Lillian Koretsky
Beatrice Mirochnick
Frances Rotstein
Mary Swadron
Joyce Tenenbaum
Ruth Winston
Sadie Zeidel

Pledges

Bernice Cohen
Lillian Feldman
Sylvia Glazer
Helen Potash
May Rotstein
Margaret Tenenbaum
Susan P. Ulster
Mary Vanek
Edith Winston

GAMMA PHI BETA

Founded at Syracuse University, 1874

ALPHA ALPHA

Established at Toronto, 1919

SORORES IN UNIVERSITATE

3T8

Frances Laird
Jean Armstrong
Margaret Hess

3T9

Helen Oaten
Eleanor Shaw
Marion Hunter
Rosamond Jackson
Nora McMichael
Kathleen Grierson
Delphine Shipp
Jean Trethewey

4T0

Cynthia Grantham
Zia Creet
Helen Irwin
Ruth Robb
Norma Ross
Audrey Thomson

4T1

Frances Irvine
Beverly Bushell
Betty Sparling
Peggy Gratton

Pledge

Amy Disney

KAPPA ALPHA THETA

Founded at De Pauw University, 1870

SIGMA

Established at Toronto, 1887

SORORES IN UNIVERSITATE

3T8

Mary Bell
Winnifred Brown
Aldythe Dodington
Peggy Faircloth
Lois Fleming
Bunty Lang
Jean Lang
Margaret MacGregor
Margaret Mickle
Aileen O'Brien
Margaret Taylor

3T9

Phyllis Ross

4T0

Margaret Burnette
Margaret Mitchell
Edith Lehto

4T1

Jean Wallace
Virginia Cook

KAPPA KAPPA GAMMA

Founded at Monmouth College 1870

BETA PSI

Established in Toronto, 1911

SORORES IN FACULTATE

Nora Bailey
Ruth Briggs
Helen Coatsworth
Mona Lavell
Dorothy Mulholland
Mary Northway
Ruth Partridge
Jessie Roberts
Joan Stephens
Dorothy Thompson

SORORES IN UNIVERSITATE

3T8

Mary Brooks
Jeanne Crawford
Rose Day
Jean Fraser
Margaret Glass
Barbara Holderman
Isabel Robertson
Polly Shaw
Dorothy Smith

3T9

Peggy Beauchamp
Betty Duncan
Kathleen Dunne
Mary Gooderham
Janet Grubbe
Margaret Hincks
Barbara MacBeth
Philemon McSweeney
Jane Patterson
Ruth Taylor

4T0

Frances Barbour
Hazel Brown
Grace Blundy
Janey Church
Georgina Davey
Reina Faed
Roberta Johnston
Peggy Hill
Ruth Perley
Jean Rowe

4T1

Ruth Brunke
Mary Roberts

PI BETA PHI

Founded at Monmouth College, 1867

ONTARIO ALPHA

Established at Toronto, 1908

SORORES IN FACULTATE

Katherine Ball
Mary Clark
Edith Gordon, M.D.
Margaret Husband
Joan Knowlton

SORORES IN UNIVERSITATE

3T8

Margaret Beck
Peggy Carson
Mary Evans
Josephine LePan
Dorelle Mackellar
Kathleen Magladery
Rita Mulligan

3T9

Nadine Baird
Barbara Campbell
Mary Carter
Betty Cook
Mary Harding
Gwen Husband
Mary Nayler
Jean Scott
Noela Seaborne
Ruth Sutcliffe
Jane Urquhart
Isobel Younge

4T0

Frances Brown
Marion Collins
Elizabeth Fields
Lucille Graham
Elizabeth Little
Olive Popplewell
Joyce Simpson

Pledges

Kathleen Baker
Catherine Bryans
Helen Carpenter
Isobel Carpenter
Patricia Cole
Helen Colter
Margaret Corkett
Jean Edwards
Gertrude Evans
Peggy Forgie
Marion Gallie
Norma Gershaw
Mary Gow
Eleanor Greene
Betty Harrison
Gwen Jardine
Phyllis Kelk
Mary Marshall
Patsy McLaren
Martha Reesor
Nonie Robinson
Helen Sutherland
Anna Marie Smart
Phyllis Thompson
Betsy Trees
Frances Trees
Marion Vanstone
Molly Vila
Eleanor Jane Warwick
Joyce Wookey

PI GAMMA MU

Founded at Southwestern College, Winfield, Kansas, 1924

ONTARIO ALPHA

Established in 1932

FRATER IN FACULTATE

Prof. E. J. Urwick

SORORES PRAESENTES

1933

Helen Algie
Amo Bell
Dorothy Black
Dorothy Borland
Laura Doherty
Mary Dunn
Norah Latchford

1934

Eleanor Fulford
Eloise Green
Margaret Dodds Jackson
Mary McMullen
Marie Riddell
Margaret Wilson

1935

Helen Chambers
Margueritta Deary
Helen Fry
Christina Goodwin
Gwenneth Emerson Richardson

1936

Irene Allen
Gertrude Cain
Margaret Escott-Beal
Margaret Loomis
Alice Selyan
Norma Thompson

1937

Mona Earle
Charlotte Emery
Helen Fulton
Mary Lowe

SIGMA PHI

WOMEN'S HONORARY AND PROFESSIONAL JOURNALISTIC FRATERNITY

$\Sigma\Phi$

UNIVERSITY OF TORONTO CHAPTER

Founded at Toronto, 1924

HONORARY MEMBERS

Mona Clark
Mary Lowrey Ross
Sallie Creighton

SORORES IN UNIVERSITATE

3T8

Muriel Beaton
Betty Burrowes
Rosemary Greening
Gladys Kippen
Joyce Kirk
Elaine Knight

3T9

Cynthia Grantham
Betty Holloway
Sharlie McClelland
Helen Procter

4T0

Margaret Burnette
Edith Lehto

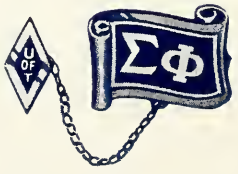

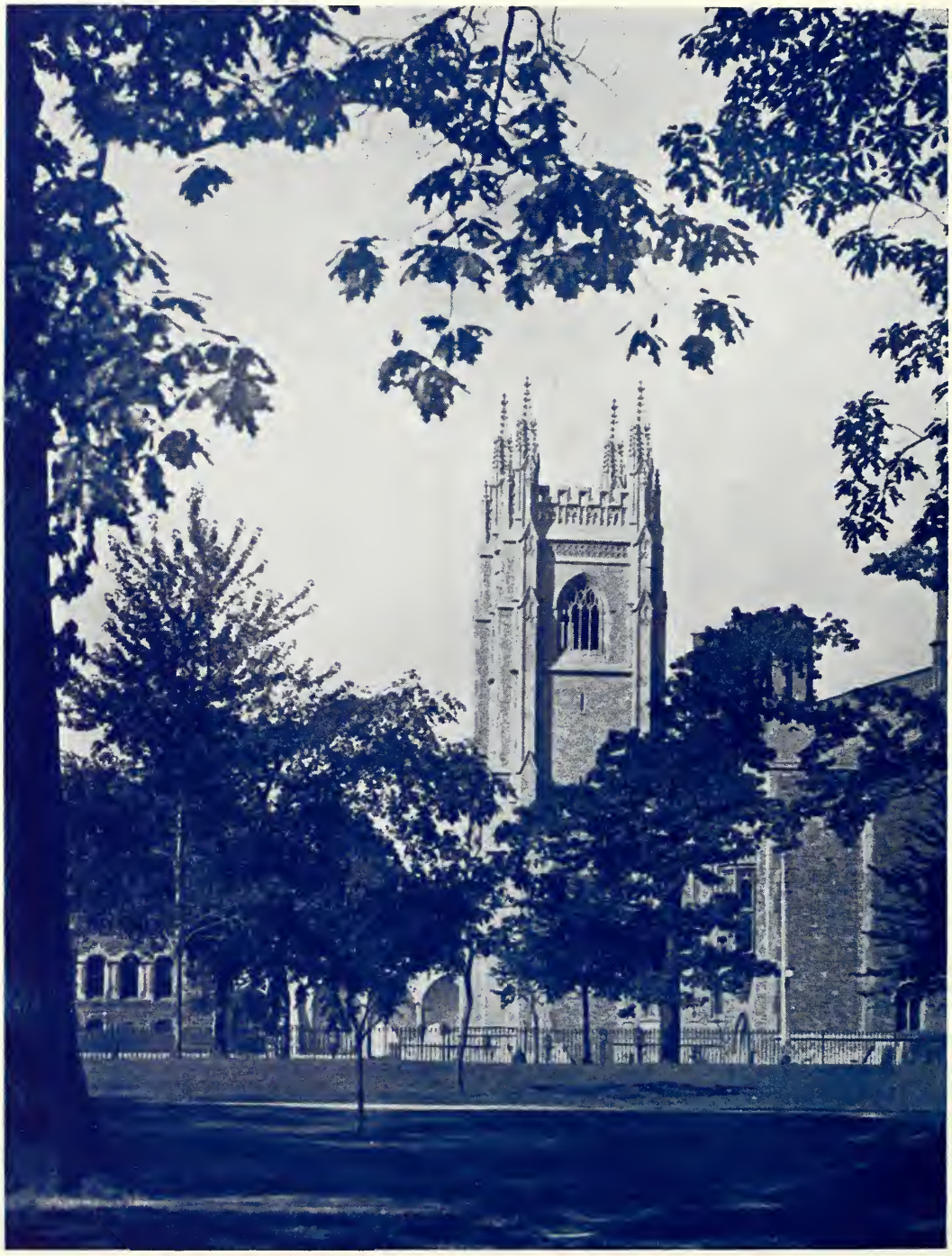

ADVERTISING AND INDEX

INDEX

A

Acta Victoriana 266
Alpha Chi Omega 462
Alpha Delta Phi 412
Alpha Delta Pi 463
Alpha Epsilon Phi 464
Alpha Gamma Delta 465
Alpha Kappa Kappa 449
Alpha Omega Alpha 448
Alpha Omicron Pi 466
Alpha Phi 467
Annesley Student Government, Vic. . . . 260
Architectural Club, S.P.S. 295
Athletic Associations:
  Medicine 354
  Medicine, Women 409
  O.V.C. 378
  St. Hilda's 402
  S.P.S. 357
  Trinity 349
  Wycliffe 375
Athletic Board, U.C. 344
Athletic Committee, Dentistry 371
Athletic Directorates:
  Intercollegiate, Men's 315
  Intercollegiate, Women's 387
  St. Joseph's 406
  U.C., Women's 393
Athletic Executives:
  Vic. 347
  Vic., Women's 397
At-Home Committees:
  Dentistry 306
  Medicine 286
  S.P.S. 290

B

Badminton:
  Intercollegiate, Women's 389
  St. Hilda's 403
  U.C., Women's 394
  Vic., Women's 398
Band, The U. of T., ... 212
Baseball:
  Dentistry 373
  Pharmacy 382
  St. Michael's, Women's 407
  S.P.S., Junior 367
  S.P.S., Senior 367
  Vic., Women's 398
Basketball:
  Intercollegiate, Intermediate 339
  Intercollegiate, Senior 338
  Intercollegiate, Women's Intermediate . . 390
  Intercollegiate, Women's Senior . . . 390
  Knox 376
  O.V.C. 379
  Pharmacy, "A" 380
  Pharmacy, "B" 381
  St. Hilda's, Junior 404
  St. Hilda's, Senior 404
  St. Michael's 352
  St. Michael's, Women's 407
  School of Nursing 408
  S.P.S., Junior 368
  S.P.S., Senior 368
  U.C. 345
  U.C., Women's Freshie 395
  U.C., Women's Junior 395
  U.C., Women's Senior 394
  Vic., Women's Junior 399
  Vic., Women's Senior 399
Beta Theta Pi 414
Bob Committee, Vic. 261
Boxing, Wrestling and Fencing:
  Intercollegiate 333
  S.P.S. 359
Bronze "S" Holder 358

C

Campus Life 233
Le Cercle Français, St. Joseph's 278
Civil Club, S.P.S. 296
Cody House 257
Commerce Club 214
Copp Memorial Trophy 318

D

Daffydil Committee, Medicine 287
Debating Club, S.P.S. 297
Debating Parliament, Vic. 268
Delta Chi 416
Delta Delta Delta 468
Delta Gamma 469
Delta Kappa Epsilon 418
Delta Phi Epsilon 470
Delta Tau Delta 420
Delta Upsilon 422
Dinner Committee, S.P.S. 291
Dramatics Committee, Dentistry 304
Dramatic Society, Loretto 281
Dramatic Society, St. Joseph's 279
Dramatic Society, Vic. 268

E

East House 227
Electrical Club, S.P.S. 298
Emmanuel College Teams 377
Engineering Physics Club, S.P.S. . . . 299
Engineering Society, S.P.S. 288
English and History Club 219

F

Falconer House 257
Flying Club 213
French Club, U.C. 253
French Club, Vic. 269

TOMORROW'S MAN

. . . faces a very different world from that of fifty years ago into which his father was born. Then it was a novelty to hear a voice through the telephone . . . There were few electric cars, no electric ranges or refrigerators, no sound pictures . . . The family wash was done by hand and a lantern lighted his way instead of a flashlight . . . The buggy and sleigh were his conveyances. There was no radio, and the organ was a cumbersome instrument blown by hand bellows.

Today's youth studies music on the Northern-Hammond Organ which uses no pipes or reeds and cannot get out of tune . . . A new instrument that is revolutionizing music. More than 4,000 have been sold throughout the world;—over 1,000 of them for religious buildings of many denominations. A Northern-Hammond Organ is an ideal gift for **your** church or home.

MANUFACTURED IN CANADA BY

Northern Electric

COMPANY LIMITED

50-802

SUPREME IN SOUND

G

Gamma Phi Beta 471
German Club 220
Golf, Intercollegiate 330
Gymnastics:
Intercollegiate 336
S.P.S. 360

H

Harrier:
Intercollegiate 324
Wycliffe 375
Hart House 193
Hockey:
Dentistry 373
Intercollegiate, Intermediate 332
Intercollegiate, Senior 331
Medicine 356
O.V.C. 379
Pharmacy 381
St. Hilda's 405
St. Michael's 353
St. Michael's, Women's 408
S.P.S., Junior 369
S.P.S., Senior 369
Trinity 350
U.C. 346
U.C., Women's 396
Vic., Women's, I 400
Vic., Women's, II 400
Honour Science Club 217
House Committees:
Loretto College 280
St. Hilda's College 273
St. Joseph's College 278
Hutton House 258
Hya Yaka, Dentistry 305

I

Industrial Chemical Club, S.P.S. 300
Intramural Sports Committee 342
Italian-Spanish Club 221

J

Jiu-Jitsu Club, U. of T. 343

K

Kappa Alpha 424
Kappa Alpha Theta 472
Kappa Kappa Gamma 473
Kappa Sigma 426
Knox College Association 308

L

Lacrosse:
Dentistry 372
Pharmacy 382
S.P.S., Senior 361
S.P.S., Junior 366
Lambda Chi Alpha 428

Worth Knowing About . . We Think

Fine printing, with a proven background of helpful ideas, understanding co-operation, swift service and 24-hour production, enable this organization to offer superlative craftsmanship at moderate cost.

We are proud to have been selected as printers for this volume of Torontonensis.

«»

AGE PUBLICATIONS, LIMITED

Printers » Publishers » Artists

31 WILLCOCKS ST., KI. 3115

INDEX—(Continued)

Law Club 218
Literary and Athletic Society, U.C. . . . 246
Literary and Debates Committee, S.A.C. . . 298
Literary Institute, Trinity 271
Literary Societies:
Loretto College 281
St. Hilda's College 275
St. Joseph's College 279
Victoria, Women's 269
Wycliffe College 307

M

Mathematics and Physics Society . . . 216
Mechanical Club, S.P.S. 301
Medical Journal 285
Medical Society 283
"M" and "T" Holders, Medicine 355
Mining and Metallurgical Club, S.P.S. . . 302
Moot Court 218
Mulock House 258
Music Club, Vic. 267

N

Newman Club 217
North House 228
Nu Sigma Nu 450

O

Omega Tau Sigma 452
Oratorical Club, St. Michael's 277
Orchestra, U. of T. Symphony 209

P

Parliamentary Club, U.C. 252
Permanent Executives:
S.P.S. 111
University College 19
Victoria 262
Phi Chi 434
Phi Delta Theta 430
Phi Gamma Delta 432
Phi Kappa Pi 434
Phi Kappa Sigma 436
Phi Rho Sigma 453
Physical Education Association 224
Pi Beta Phi 474
Pi Gamma Mu 475
Players' Guild, U.C. 254
Psi Upsilon 438

R

Rowing Club, U. of T. 340
Rugby:
Intercollegiate, Senior 319
Intercollegiate, Intermediate 320
Intercollegiate, Junior 321
Medicine 356
S.P.S., Junior 365
S.P.S., Senior 365
St. Michael's 352
U.C. 345

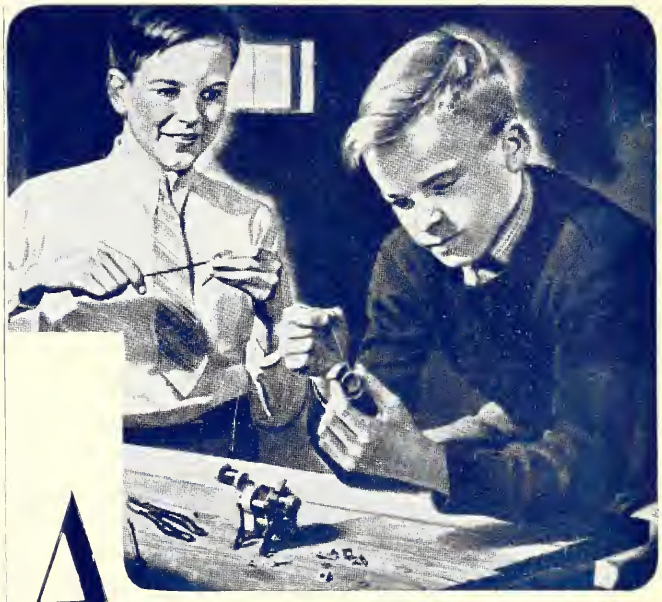

Any boy can make a motor!

For a thing so important to modern life, an electric motor is an amazingly simple device. Just a few pieces of steel and iron, wound with coils of wire. Any bright boy can follow instructions and make one that will run.

Yet the most romantic story ever told could be written about the electric motor. It runs practically every mechanical device in use today. It turns the wheels of industry—carries people to work from the suburbs to the topmost floors of tall buildings. The daily lives—even the livelihood—of most of us depend in some way upon it. The job of fitting electric motors to the world's work is an exacting one. What makes it complicated is that every task, to be done efficiently, requires a certain kind of motor. Westinghouse, for example, offers over 20,000 different types, sizes and ratings. If none of these is exactly what is needed, a special model will be built to order. These same standards of electrical efficiency are applied to the manufacture of EVERY Westinghouse product, whether it is a Westinghouse refrigerator, range, radio or one of the many other electrical servants for the home. Westinghouse research is constantly at work developing new and better applications of electricity in the home.

CANADIAN WESTINGHOUSE CO. LIMITED
HAMILTON - - - CANADA

Westinghouse

The name that means everything in electricity.

Only In

PHOTOGRAPHS

will COLLEGE DAYS always be remembered

★

Graduation pictures receive preferred attention in our studio.

★

All negatives are carefully filed and
extra copies may be had at any time.

★

FREELAND STUDIO

Portrait Photographers

89 BLOOR STREET WEST PHONE KINGSDALE 0304

INDEX—(Continued)

Vic. 347
Rugger, Intercollegiate 329

S

Saint Hilda's Chronicle 274
School Nite, S.P.S. 292
School of Nursing, Executive Council . . 311
"S" and "T" Holders, S.P.S. 364
Sigma Chi 440
Sigma Phi 476
Ski Club, U. of T. 340
Soccer:
Intercollegiate, Intermediate 328
Intercollegiate, Senior 327
Knox 376
Pharmacy 380
S.P.S. 366
Vic. 348
Social Ethics Club, St. Michael's . . . 276
Sodality, Loretto College 282
South House 229
Stewards, Board of, Trinity 270
Student Christian Movement 225
Students' Administrative Councils:
Loretto College 280
O.V.C. 310
St. Joseph's College 277

The
UNIVERSITY OF TORONTO QUARTERLY

Graduation should not mean the end of education and intellectual development. . . .

Subscribe to the UNIVERSITY OF TORONTO QUARTERLY and enjoy its informative articles. . . .

$2.00 Per Year **Three Years $5.00**

•

Sample copy on request

UNIVERSITY OF TORONTO PRESS
Toronto, Canada

CHATEAU RIPPLE STATIONERY

Featuring the New

SELF SEAL ENVELOPES

They seal without moistening

•

Made in Canada by

W. J. GAGE & CO., LIMITED

Winnipeg TORONTO Montreal

The Cover and Binding of this Volume of Toronto-nensis are specimens of our workmanship.

•

BLACKHALL & CO.

Established 1873

77 PETER STREET, TORONTO

INDEX—(Continued)

St. Michael's College 276
University of Toronto 206
Students' Co-operative Residence 230
Students' Parliament, Dentistry 303
Students' Society, Emmanuel 309
Swimming:
Intercollegiate, Intermediate 335
Intercollegiate, Senior 334
Intercollegiate, Women's 386
St. Hilda's 405
S.P.S. 362
Trinity 351
U.C., Women's 396
Vic., Women's 401

T

Teachers' Course Association 223
Tennis:
Intercollegiate, Intermediate 326
Intercollegiate, Senior 325
Intercollegiate, Women's 389
St. Hilda's 403
St. Michael's, Women's 406
U.C., Women's 393
Vic., Women's 397
Theta Delta Chi 442
Theta Kappa Psi 456
"T" Holders, Men 316

Extra Copies

of this volume of

TORONTONENSIS

may be purchased from the S.A.C. Office, Hart House, at $5.00 each.

Members of all years are invited to take advantage of this opportunity.

ACT NOW—

THE SUPPLY IS LIMITED

The entire efforts of this Company are governed by this unwavering policy — "The design, raw material and workmanship of Jenkins Valves shall be of highest quality achieved by long experience, research, modern equipment and rigid inspection"

Vice-President and Managing Director

JENKINS BROS., LIMITED

617 ST. REMI STREET, MONTREAL

INDEX—(Continued)

"T" Holders, Women's Senior 388
Toike Oike, S.P.S. 293
Torontonensis 210
Track:
Intercollegiate, Intermediate 323
Intercollegiate, Senior 322
S.P.S. 363
Trinity 351
Transactions and Year Book, S.P.S. 294
Trinity College "T" Holders 350
Trinity University Review 272

U

"U.C." Holders 344
The Undergraduate 255
University College Men's Residence 256

V

The Varsity 211
Varsity Christian Fellowship 226
Victoria College Union 259
Volleyball, Pharmacy 383

W

Water Polo:
Dentistry 374
Intercollegiate 337
S.P.S. Junior 370
S.P.S. Senior 370
U.C. 346
Vic. 348
Women's Association, St. Hilda's 275
Women's Debating Union 222
Women's Undergraduate Association, U.C. . 247
Women's Undergraduate Association, Medical . 284

X

Xi Psi Phi 458

Y

Year Executives:
Dentistry 306
Pharmacy 163
S.P.S. 289
Victoria 262
University College 248

Z

Zeta Psi 444

ASHLEY & CRIPPEN

PHOTOGRAPHS

•

83 BLOOR STREET WEST
TORONTO

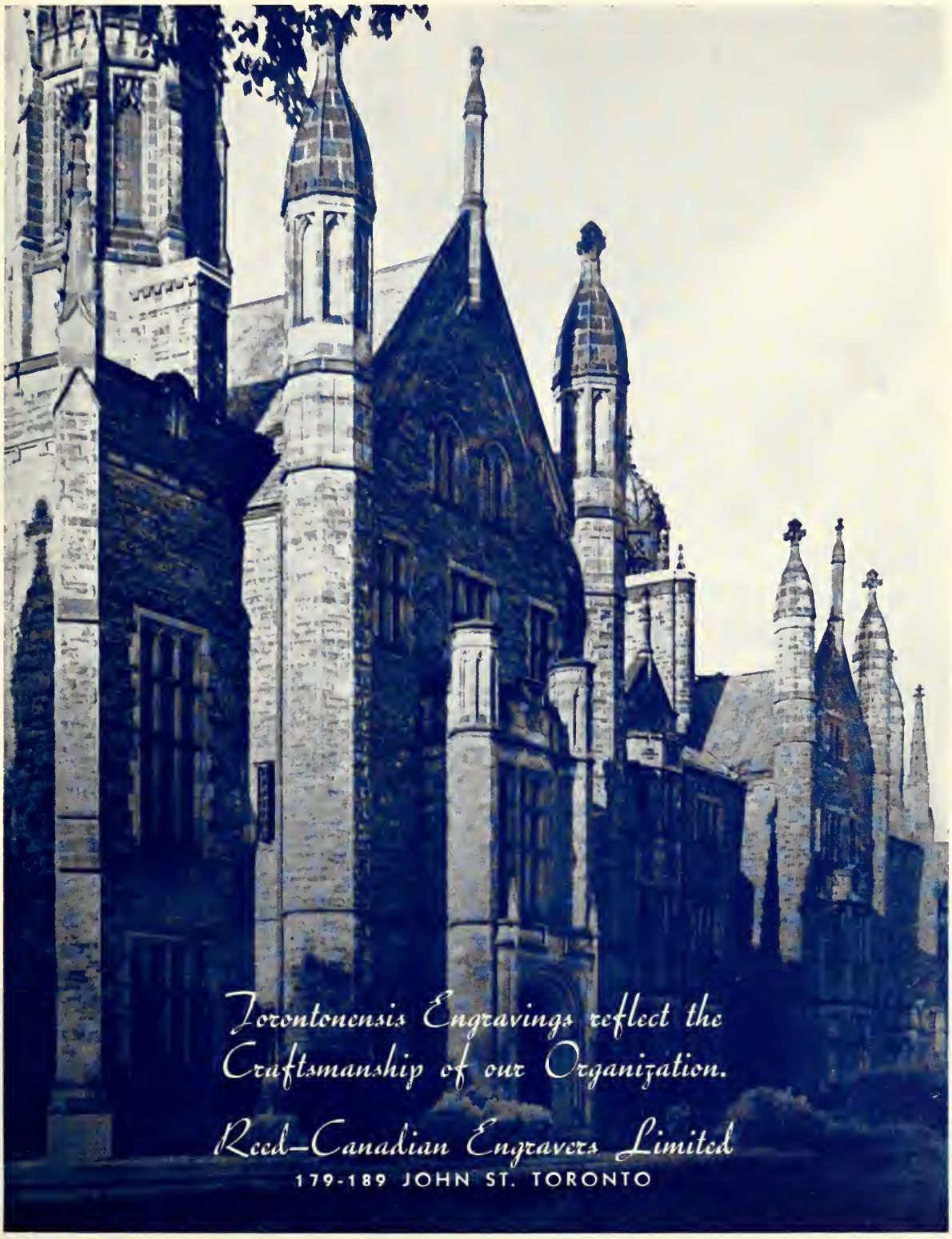
Torontonensis Engravings reflect the
Craftsmanship of our Organization.
Reed–Canadian Engravers Limited
179-189 JOHN ST. TORONTO

Soldier's Tower from the North.

Owen Staples